

4 June 2024

Taariq Van Heerden
Cherrie Civil Engineering Pty Ltd
Via email: taariq@cherriecivil.com.au

**AMR191: Airborne Asbestos Fibre Monitoring Report
Westmead Integrated Mental Health Complex (IMHC) Redevelopment Project**

Dear Taariq,

Please find as **Attachment 1**, the airborne asbestos fibre monitoring results for the works associated with the Westmead Integrated Mental Health Complex (IMHC) redevelopment project within the Westmead Hospital Precinct, located at the corner of Redbank Road and Dragonfly Drive, Westmead NSW (the site) on **Monday 3 June 2024**. Daily sample locations are shown in, **Attachment 2**.

All air monitoring was completed in accordance with the *Guidance Note on the Membrane Filter Method for Estimating Airborne Asbestos Fibres* [NOHSC: 3003(2005)], with NATA certification applying to all sample collection, handling and analytical procedures.

All reported results were satisfactory and conform with the minimum action level of <0.01 fibres /mL for control monitoring as outlined in:

- Work, Health and Safety (2017) Regulation; and
- SafeWork NSW (2022) Code of Practice – *How to Safely Remove Asbestos*.

If you have any questions regarding these results, please feel free to contact the undersigned on 02 8245 0300 or by kalamango@jbsg.com.au.

Yours sincerely:

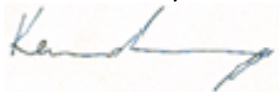

Kerrin Alamango
Senior Occupational Hygienist & Associate
SafeWork NSW Licensed Asbestos Assessor (LAA000137)
JBS&G Australia Pty Ltd

Attachment 1 – Airborne Asbestos Fibre Monitoring Results

JBS & G Australia (NSW) P/L
Level 1, 50 Margaret St
Sydney
NSW 2000



NATA Accredited
Accreditation Number 1261
Site Number 18217

Accredited for compliance with ISO/IEC 17025–Testing
NATA is a signatory to the ILAC Mutual Recognition
Arrangement for the mutual recognition of the
equivalence of testing, medical testing, calibration,
inspection, proficiency testing scheme providers and
reference materials producers reports and certificates.

Attention: Milad Noujaim
Report 1103766-AFC
Project Name IMHC WESTMEAD
Project ID 65686
Received Date Jun 03, 2024
Date Reported Jun 03, 2024

METHODOLOGY:

Asbestos Sampling Sampling as per the National Occupational Health & Safety Commission – Guidance Note on The Membrane Filter Method For Estimating Airborne Asbestos Fibres 2nd Edition [NOHSC:3003(2005)] and the NATA Specific Accreditation Criteria, ISO/IEC 17025 Application Document Life Sciences – Annex, Asbestos sampling and testing, Issued: March 2022.

Pump Calibration Air sampling pump performance has been assessed in accordance with Australian Institute of Occupational Hygiene (AIOH) Technical Paper Air Sampling Pumps: Equipment Calibration Requirements. Pump flow rate measurement equipment (e.g. Field Rotameter) has been calibrated in accordance with AIOH Technical Paper Flow Measurement Equipment: Calibration Requirements.

Asbestos Counting Fibre counting is conducted in accordance with the National Occupational Health & Safety Commission Guidance Note on the Membrane Filter Method For Estimating Airborne Asbestos Fibres 2nd Edition , [NOHSC:3003(2005)] (MFM) and supplementary work instruction in-house LTM-ASB-8010. Unless specifically noted, analysis is undertaken by approved analysts at the base facility. Fibre counts (Fibres/fields) are covered by the facility's NATA scope of accreditation. The requirements of the NATA Specific Accreditation Criteria, ISO/IEC 17025 Application Document Life Sciences – Annex, Asbestos sampling and testing, Issued: March 2022 are realised.

Project Name IMHC WESTMEAD
Project ID 65686
Date Sampled Jun 03, 2024
Report 1103766-AFC

Eurofins Sample No.	Client Sample ID	Pump ID	Location	Start (time)	End (time)	Start Flow Rate (L/min)	End Flow Rate (L/min)	Result (Fibres/Fields)	Result (Fibres/mL)
24-Jn0002040	DJ329071	AC209	LOCATION 1- BIRS WORKS ZONE, ON SOUTH- WEST BOUNDARY, GENERAL PLANT MOVEMENTS	7:36	14:41	2.0	2.0	0/100	< 0.01
24-Jn0002041	DJ329039	AC151	LOC 2- NORTHERN ACM ZONE, ON CLEAN END OF DECON UNIT	7:40	14:19	2.0	2.1	0/100	< 0.01
24-Jn0002042	DJ329202	AC153	LOC 3- BIRS WORKS ZONE, ON SOUTH- EAST BOUNDARY, GENERAL PLANT MOVEMENTS	7:44	14:22	2.0	2.0	0/100	< 0.01
24-Jn0002043	DJ329080	AC048	LOC 4- NORTHERN ACM ZONE, ON NORTH- WEST BOUNDARY, ADJ, CHILD CARE CENTRE	7:50	14:34	2.0	2.1	0/100	< 0.01
24-Jn0002044	DJ329058	AC198	LOC 5- NORTHERN ACM ZONE, ON NORTH- EAST BOUNDARY, ADJ, CHILD CARE CENTRE	7:48	14:27	2.0	2.0	0/100	< 0.01
24-Jn0002045	DJ329024	AC119	LOC 6- BIRS WORK ZONE, ON SOUTHERN BOUNDARY, ADJ, PEDESTRIAN WALKWAY	7:58	14:39	2.0	2.0	0/100	< 0.01
24-Jn0002046	DJ329020	--	BLANK	--	--	--	--	0/100	--

Sample History

Where samples are submitted/analysed over several days, the last date of extraction is reported.

If the date and time of sampling are not provided, the Laboratory will not be responsible for compromised results should testing be performed outside the recommended holding time.

Description	Testing Site	Extracted	Holding Time
Asbestos - LTM-ASB-8010	Sydney	Jun 03, 2024	Indefinite

Melbourne 6 Monterey Road Dandenong South VIC 3175 +61 3 8564 5000 NATA# 1261 Site# 1254	Geelong 19/8 Lewalan Street Grovedale VIC 3216 +61 3 8564 5000 NATA# 1261 Site# 25403	Sydney 179 Magowar Road Girraween NSW 2145 +61 2 9900 8400 NATA# 1261 Site# 18217	Canberra Unit 1,2 Dacre Street Mitchell ACT 2911 +61 2 6113 8091 NATA# 1261 Site# 25466	Brisbane 1/21 Smallwood Place Murarrie QLD 4172 T: +61 7 3902 4600 NATA# 1261 Site# 20794	Newcastle 1/2 Frost Drive Mayfield West NSW 2304 +61 2 4968 8448 NATA# 1261 Site# 25079 & 25289	Perth 46-48 Banksia Road Welshpool WA 6106 +61 8 6253 4444 NATA# 2377 Site# 2370	Perth ProMicro 46-48 Banksia Road Welshpool WA 6106 +61 8 6253 4444 NATA# 2561 Site# 2554	Auckland 35 O'Rorke Road Penrose, Auckland 1061 +64 9 526 4551 IANZ# 1327	Auckland (Focus) Unit C1/4 Pacific Rise, Mount Wellington, Auckland 1061 +64 9 525 0568 IANZ# 1308	Christchurch 43 Detroit Drive Rolleston, Christchurch 7675 +64 3 343 5201 IANZ# 1290	Tauranga 1277 Cameron Road, Gate Pa, Tauranga 3112 +64 9 525 0568 IANZ# 1402
---	--	--	--	--	--	---	--	---	--	--	--

Company Name:	JBS & G Australia (NSW) P/L	Order No.:		Received:	Jun 3, 2024 4:05 PM
Address:	Level 1, 50 Margaret St Sydney NSW 2000	Report #:	1103766	Due:	Jun 3, 2024
Project Name:	IMHC WESTMEAD	Phone:	02 8245 0300	Priority:	Same day
Project ID:	65686	Fax:		Contact Name:	Milad Noujaim
Eurofins Analytical Services Manager : Andrew Black					

Sample Detail						Asbestos Fibre Count & Concentration
Sydney Laboratory - NATA # 1261 Site # 18217						X
External Laboratory						
No	Sample ID	Sample Date	Sampling Time	Matrix	LAB ID	
1	DJ329071	Jun 03, 2024	7:36AM	Air	S24-Jn0002040	X
2	DJ329039	Jun 03, 2024	7:40AM	Air	S24-Jn0002041	X
3	DJ329202	Jun 03, 2024	7:44AM	Air	S24-Jn0002042	X
4	DJ329080	Jun 03, 2024	7:50AM	Air	S24-Jn0002043	X
5	DJ329058	Jun 03, 2024	7:48AM	Air	S24-Jn0002044	X
6	DJ329024	Jun 03, 2024	7:58AM	Air	S24-Jn0002045	X
7	DJ329020	Jun 03, 2024		Air	S24-Jn0002046	X
Test Counts						7

Internal Quality Control Review and Glossary General

1. QC data may be available on request.
2. All soil results are reported on a dry basis, unless otherwise stated.
3. Samples were analysed on an 'as received' basis.
4. Information identified on this report with the colour **blue** indicates data provided by customer that may have an impact on the results.
5. This report replaces any interim results previously issued.

Holding Times

Please refer to the most recent version of the 'Sample Preservation and Container Guide' for holding times (QS3001).

If the Laboratory did not receive the information in the required timeframe, and regardless of any other integrity issues, suitably qualified results may still be reported. Holding times apply from the date of sampling, therefore compliance to these may be outside the laboratory's control.

Units

% w/w:	Percentage weight-for-weight basis, e.g. of asbestos in asbestos-containing finds in soil samples (% w/w)
F/fld	Airborne fibre filter loading as Fibres (N) per Fields counted (n)
F/mL	Airborne fibre reported concentration as Fibres per millilitre of air drawn over the sampler membrane (C)
g, kg	Mass, e.g. of whole sample (M) or asbestos-containing find within the sample (m)
g/kg	Concentration in grams per kilogram
L, mL	Volume, e.g. of air as measured in AFM (V = r x t)
L/min	Airborne fibre sampling Flowrate as litres per minute of air drawn over the sampler membrane (r)
min	Time (t), e.g. of air sample collection period

Calculations

Airborne Fibre Concentration:
$$C = \left(\frac{A}{a}\right) \times \left(\frac{N}{n}\right) \times \left(\frac{1}{r}\right) \times \left(\frac{1}{t}\right) = K \times \left(\frac{N}{n}\right) \times \left(\frac{1}{r}\right)$$

Asbestos Content (as asbestos):
$$\% w/w = \frac{(m \times P_A)}{M}$$

Weighted Average (of asbestos):
$$\%_{WA} = \frac{\sum (m \times P_A)_x}{x}$$

Terms

%asbestos	Estimated percentage of asbestos in a given matrix may be derived from knowledge or experience of the material, informed by HSG264 <i>Appendix 2</i> , else assumed to be 15% in accordance with WA DOH <i>Appendix 2 (PA)</i> . This estimate is not NATA-accredited.
ACM	Asbestos Containing Materials. Asbestos contained within a non-asbestos matrix, typically presented in bonded (non-friable) condition. For the purposes of the NEPM and WA DOH, ACM corresponds to material larger than 7 mm x 7 mm.
AF	Asbestos Fines. Asbestos contamination within a soil sample, as defined by WA DOH. Includes loose fibre bundles and small pieces of friable and non-friable material such as asbestos cement fragments mixed with soil. Considered under the NEPM as equivalent to "non-bonded / friable".
AFM	Airborne Fibre Monitoring, e.g., by the MFM.
Amosite	Amosite Asbestos Detected. Amosite may also refer to Fibrous Grunerite or Brown Asbestos. Identified in accordance with AS 4964-2004.
AS	Australian Standard.
Asbestos Content (as asbestos)	Total %w/w asbestos content in asbestos-containing finds in a soil sample (% w/w).
Chrysotile	Chrysotile Asbestos Detected. Chrysotile may also refer to Fibrous Serpentine or White Asbestos. Identified in accordance with AS 4964-2004.
COC	Chain of Custody.
Crocidolite	Crocidolite Asbestos Detected. Crocidolite may also refer to Fibrous Riebeckite or Blue Asbestos. Identified in accordance with AS 4964-2004.
Dry	Sample is dried by heating prior to analysis.
DS	Dispersion Staining. Technique required for Unequivocal Identification of asbestos fibres by PLM.
FA	Fibrous Asbestos. Asbestos containing material that is wholly or in part friable, including materials with higher asbestos content with a propensity to become friable with handling, and any material that was previously non-friable and in a severely degraded condition. For the purposes of the NEPM and WA DOH, FA generally corresponds to material larger than 7 mm x 7 mm, although FA may be more difficult to visibly distinguish and may be assessed as AF.
Fibre Count	Total of all fibres (whether asbestos or not) meeting the counting criteria set out in the NOHSC:3003
Fibre ID	Fibre Identification. Unequivocal identification of asbestos fibres according to AS 4964-2004. Includes Chrysotile, Amosite (Grunerite) or Crocidolite asbestos.
Friable	Asbestos-containing materials of any size that may be broken or crumbled by hand pressure. For the purposes of the NEPM, this includes both AF and FA. It is outside of the laboratory's remit to assess degree of friability.
HSG248	UK HSE HSG248, <i>Asbestos: The Analysts Guide</i> , 2nd Edition (2021).
HSG264	UK HSE HSG264, <i>Asbestos: The Survey Guide</i> (2012).
ISO (also ISO/IEC)	International Organization for Standardization / International Electrotechnical Commission.
K Factor	Microscope constant (K) as derived from the effective filter area of the given AFM membrane used for collecting the sample (A) and the projected eyepiece graticule area of the specific microscope used for the analysis (a).
LOR	Limit of Reporting.
MFM (also NOHSC:3003)	Membrane Filter Method. As described by the Australian Government National Occupational Health and Safety Commission, <i>Guidance Note on the Membrane Filter Method for Estimating Airborne Asbestos Fibres</i> , 2nd Edition [NOHSC:3003(2005)].
NEPM (also ASC NEPM)	National Environment Protection (Assessment of Site Contamination) Measure, (2013, as amended).
Organic	Organic Fibres Detected. Organic may refer to Natural or Man-Made Polymeric Fibres. Identified in accordance with AS 4964-2004.
PCM	Phase Contrast Microscopy. As used for Fibre Counting according to the MFM.
PLM	Polarised Light Microscopy. As used for Fibre Identification and Trace Analysis according to AS 4964-2004.
Sampling	Unless otherwise stated Eurofins are not responsible for sampling equipment or the sampling process.
SMF	Synthetic Mineral Fibre Detected. SMF may also refer to Man Made Vitreous Fibres. Identified in accordance with AS 4964-2004.
SRA	Sample Receipt Advice.
Trace Analysis	Analytical procedure used to detect the presence of respirable fibres (particularly asbestos) in a given sample matrix.
UK HSE HSG	United Kingdom, Health and Safety Executive, Health and Safety Guidance, publication.
UMF	Unidentified Mineral Fibre Detected. Fibrous minerals that are detected but have not been unequivocally identified by PLM with DS according to the AS 4964-2004. May include (but not limited to) Actinolite, Anthophyllite or Tremolite asbestos.
WA DOH	Reference document for the NEPM. Government of Western Australia, <i>Guidelines for the Assessment, Remediation and Management of Asbestos-Contaminated Sites in Western Australia</i> (updated 2021), including Appendix Four: <i>Laboratory analysis</i>
Weighted Average	Combined average %w/w asbestos content of all asbestos-containing finds in the given aliquot or total soil sample (%_{WA}).

Comments

Volume Measurement : KERRIN ALAMANGO, JBS & G Australia (NSW) P/L, has been trained by Eurofins and they conducted the sampling in accordance with the National Occupational Health & Safety Commission - Guidance Note on The Membrane Filter Method For Estimating Airborne Asbestos Fibres 2nd Edition [NOHSC:3003(2005)] methodology. Sampling pumps used by JBS & G Australia (NSW) P/L were calibrated by Eurofins Environment Testing and therefore volume measurements contained in this report are traceable back to Eurofins Environment Testing. Eurofins Environment Testing are responsible for all data contained in this report.

Sample Integrity

Custody Seals Intact (if used)	N/A
Attempt to Chill was evident	N/A
Sample correctly preserved	Yes
Appropriate sample containers have been used	Yes
Sample containers for volatile analysis received with minimal headspace	Yes
Samples received within HoldingTime	Yes
Some samples have been subcontracted	No

Asbestos Counter/Identifier:

Geronimo Jr Abrot Senior Analyst-Asbestos

Authorised by:

Bennel Jiri Senior Analyst-Asbestos



Glenn Jackson
Managing Director

Final Report – this report replaces any previously issued Report

- Indicates Not Requested

* Indicates NATA accreditation does not cover the performance of this service

Measurement uncertainty of test data is available on request or please [click here](#).

Eurofins shall not be liable for loss, cost, damages or expenses incurred by the client, or any other person or company, resulting from the use of any information or interpretation given in this report. In no case shall Eurofins be liable for consequential damages including, but not limited to, lost profits, damages for failure to meet deadlines and lost production arising from this report. This document shall not be reproduced except in full and relates only to the items tested. Unless indicated otherwise, the tests were performed on the samples as received.

Attachment 2 – Daily Sample Locations

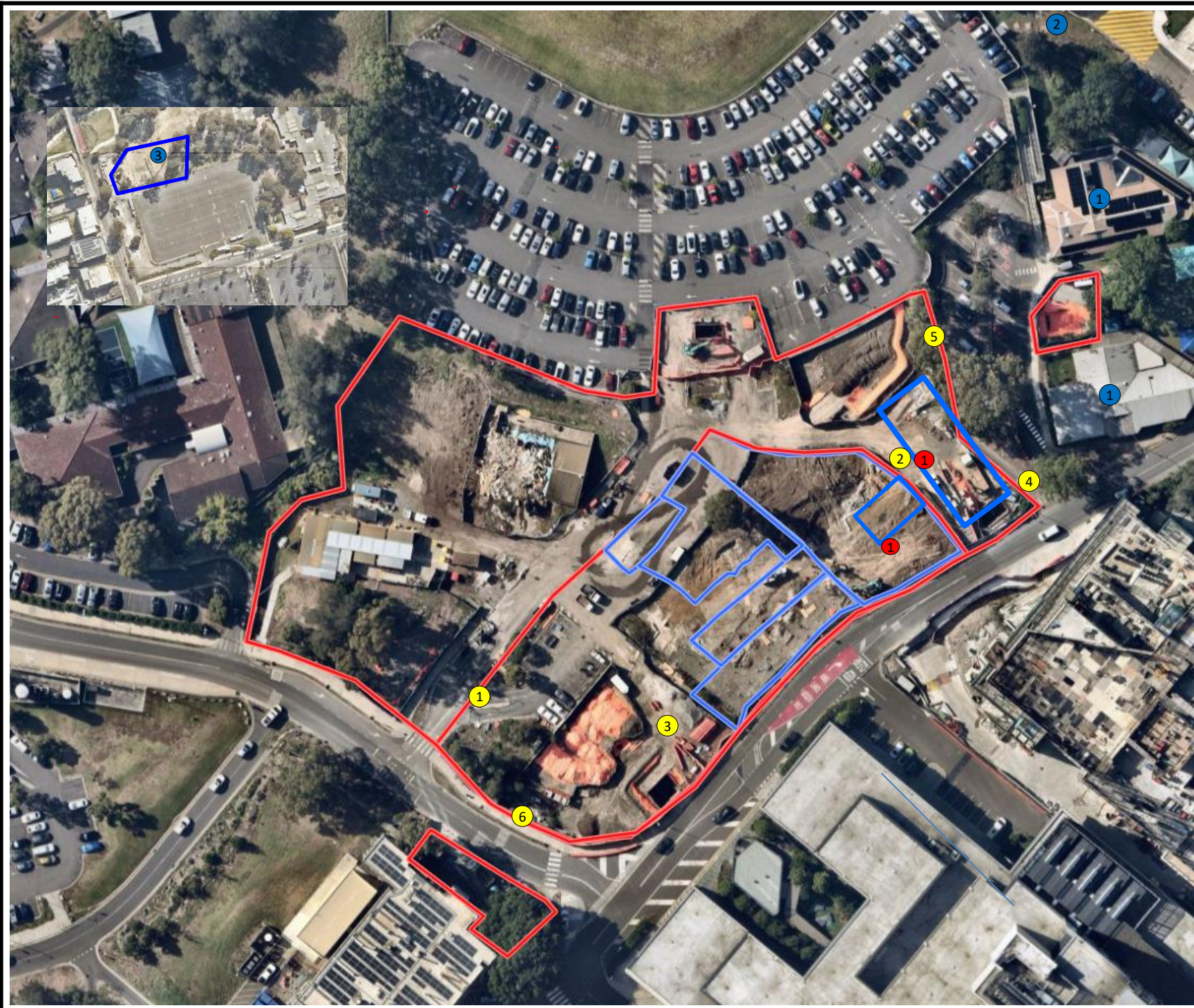

Legend:

- Approximate Site Boundary
- Approximate Exclusion Zone
- # Asbestos Air Monitoring Pumps
- ① Decontamination Unit
- ① Childcare Centre
- ② Care Flight
- ③ Figure Inset- Holding Yard Contractor Carpark



Job No: 65686

Client: Cherrie Civil Engineering Pty Ltd

Version: Rev A

Date: 03/06/2024

Drawn By: MN

Checked By: KA



IMHC Westmead

FIGURE 1

5 June 2024

Taariq Van Heerden
Cherrie Civil Engineering Pty Ltd
Via email: taariq@cherriecivil.com.au

**AMR192: Airborne Asbestos Fibre Monitoring Report
Westmead Integrated Mental Health Complex (IMHC) Redevelopment Project**

Dear Taariq,

Please find as **Attachment 1**, the airborne asbestos fibre monitoring results for the works associated with the Westmead Integrated Mental Health Complex (IMHC) redevelopment project within the Westmead Hospital Precinct, located at the corner of Redbank Road and Dragonfly Drive, Westmead NSW (the site) on **Tuesday 4 June 2024**. Daily sample locations are shown in, **Attachment 2**.

All air monitoring was completed in accordance with the *Guidance Note on the Membrane Filter Method for Estimating Airborne Asbestos Fibres* [NOHSC: 3003(2005)], with NATA certification applying to all sample collection, handling and analytical procedures.

All reported results were satisfactory and conform with the minimum action level of <0.01 fibres /mL for control monitoring as outlined in:

- Work, Health and Safety (2017) Regulation; and
- SafeWork NSW (2022) Code of Practice – *How to Safely Remove Asbestos*.

If you have any questions regarding these results, please feel free to contact the undersigned on 02 8245 0300 or by kalamango@jbsg.com.au.

Yours sincerely:

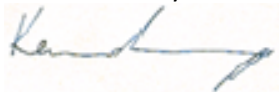

Kerrin Alamango
Senior Occupational Hygienist & Associate
SafeWork NSW Licensed Asbestos Assessor (LAA000137)
JBS&G Australia Pty Ltd

Attachment 1 – Airborne Asbestos Fibre Monitoring Results

JBS & G Australia (NSW) P/L
Level 1, 50 Margaret St
Sydney
NSW 2000



NATA Accredited
Accreditation Number 1261
Site Number 18217

Accredited for compliance with ISO/IEC 17025-Testing
NATA is a signatory to the ILAC Mutual Recognition
Arrangement for the mutual recognition of the
equivalence of testing, medical testing, calibration,
inspection, proficiency testing scheme providers and
reference materials producers reports and certificates.

Attention: Milad Noujaim
Report 1104191-AFC
Project Name IMHC WESTMEAD
Project ID 65686
Received Date Jun 04, 2024
Date Reported Jun 04, 2024

METHODOLOGY:

Asbestos Sampling Sampling as per the National Occupational Health & Safety Commission – Guidance Note on The Membrane Filter Method For Estimating Airborne Asbestos Fibres 2nd Edition [NOHSC:3003(2005)] and the NATA Specific Accreditation Criteria, ISO/IEC 17025 Application Document Life Sciences – Annex, Asbestos sampling and testing, Issued: March 2022.

Pump Calibration Air sampling pump performance has been assessed in accordance with Australian Institute of Occupational Hygiene (AIOH) Technical Paper Air Sampling Pumps: Equipment Calibration Requirements. Pump flow rate measurement equipment (e.g. Field Rotameter) has been calibrated in accordance with AIOH Technical Paper Flow Measurement Equipment: Calibration Requirements.

Asbestos Counting Fibre counting is conducted in accordance with the National Occupational Health & Safety Commission Guidance Note on the Membrane Filter Method For Estimating Airborne Asbestos Fibres 2nd Edition , [NOHSC:3003(2005)] (MFM) and supplementary work instruction in-house LTM-ASB-8010. Unless specifically noted, analysis is undertaken by approved analysts at the base facility. Fibre counts (Fibres/fields) are covered by the facility's NATA scope of accreditation. The requirements of the NATA Specific Accreditation Criteria, ISO/IEC 17025 Application Document Life Sciences – Annex, Asbestos sampling and testing, Issued: March 2022 are realised.

Project Name IMHC WESTMEAD
Project ID 65686
Date Sampled Jun 04, 2024
Report 1104191-AFC

Eurofins Sample No.	Client Sample ID	Pump ID	Location	Start (time)	End (time)	Start Flow Rate (L/min)	End Flow Rate (L/min)	Result (Fibres/Fields)	Result (Fibres/mL)
24-Jn0006092	DJ329084	AC119	LOC 1- BIRS ACM ZONE, ADJ, PILING, ON SOUTH- WEST BOUNDARY	7:50	14:36	2.0	2.0	0/100	< 0.01
24-Jn0006093	DJ329067	AC161	LOC 2- NORTH ACM ZONE, ON CLEAN END OF DECON UNIT	7:55	14:49	2.0	2.0	0/100	< 0.01
24-Jn0006094	DJ329083	AC060	LOC 3- NORTH ACM ZONE, ADJ, LP2, ON NORTH- EAST BOUNDARY, ADJ, CHILD CARE CENTRE	7:57	14:52	2.0	2.0	0/100	< 0.01
24-Jn0006095	DJ329047	AC157	LOC 4- BIRS WORKS/ ACM ZONE, ADJ, PILING, ON SOUTH- EAST BOUNDARY	8:02	14:24	2.0	2.1	0/100	< 0.01
24-Jn0006096	DJ329078	AC151	LOC 5- BIRS WORKS ZONE, ADJ, PILINH, ON SOUTHERN BOUNDARY TO PEDESTRIAN WALK WAY	8:10	14:32	2.0	2.1	0/100	< 0.01
24-Jn0006097	DJ329082	AC198	LOC 6- NORTH ACM ZONE EXCAVATOR SOIL MOVERS, ON NORTH- WEST BOUNDARY	8:14	14:19	2.0	2.0	0/100	< 0.01
24-Jn0006098	DJ329086	AC153	LOC 7- BIRS ACM ZONE EXCAVATOR SOIL MORENTS, ON NORTH- WEST BOUNDARY	8:20	14:38	2.0	2.0	0/100	< 0.01
24-Jn0006099	DJ329066	AC048	LOC 8- NORTHERN BOUNDARY TO P14 CAR PARK, ADJ ACM STOCK PILE	8:22	14:46	2.0	2.1	0/100	< 0.01

Eurofins Sample No.	Client Sample ID	Pump ID	Location	Start (time)	End (time)	Start Flow Rate (L/min)	End Flow Rate (L/min)	Result (Fibres/Fields)	Result (Fibres/mL)
24-Jn0006100	DJ329062	--	BLANK	--	--	--	--	0/100	--

Sample History

Where samples are submitted/analysed over several days, the last date of extraction is reported.

If the date and time of sampling are not provided, the Laboratory will not be responsible for compromised results should testing be performed outside the recommended holding time.

Description	Testing Site	Extracted	Holding Time
Asbestos - LTM-ASB-8010	Sydney	Jun 04, 2024	Indefinite

Melbourne 6 Monterey Road Dandenong South VIC 3175 +61 3 8564 5000 NATA# 1261 Site# 1254	Geelong 19/8 Lewalan Street Grovedale VIC 3216 +61 3 8564 5000 NATA# 1261 Site# 25403	Sydney 179 Magowar Road Girraween NSW 2145 +61 2 9900 8400 NATA# 1261 Site# 18217	Canberra Unit 1,2 Dacre Street Mitchell ACT 2911 +61 2 6113 8091 NATA# 1261 Site# 25466	Brisbane 1/21 Smallwood Place Murarrie QLD 4172 T: +61 7 3902 4600 NATA# 1261 Site# 20794	Newcastle 1/2 Frost Drive Mayfield West NSW 2304 +61 2 4968 8448 NATA# 1261 Site# 25079 & 25289	Perth 46-48 Banksia Road Welshpool WA 6106 +61 8 6253 4444 NATA# 2377 Site# 2370	Perth ProMicro 46-48 Banksia Road Welshpool WA 6106 +61 8 6253 4444 NATA# 2561 Site# 2554	Auckland 35 O'Rorke Road Penrose, Auckland 1061 +64 9 526 4551 IANZ# 1327	Auckland (Focus) Unit C1/4 Pacific Rise, Mount Wellington, Auckland 1061 +64 9 525 0568 IANZ# 1308	Christchurch 43 Detroit Drive Rolleston, Christchurch 7675 +64 3 343 5201 IANZ# 1290	Tauranga 1277 Cameron Road, Gate Pa, Tauranga 3112 +64 9 525 0568 IANZ# 1402
---	--	--	--	--	--	---	--	---	--	--	--

 web: www.eurofins.com.au
 email: EnviroSales@eurofins.com

Company Name:	JBS & G Australia (NSW) P/L	Order No.:		Received:	Jun 4, 2024 4:06 PM
Address:	Level 1, 50 Margaret St Sydney NSW 2000	Report #:	1104191	Due:	Jun 4, 2024
Project Name:	IMHC WESTMEAD	Phone:	02 8245 0300	Priority:	Same day
Project ID:	65686	Fax:		Contact Name:	Milad Noujaim
Eurofins Analytical Services Manager : Andrew Black					

Sample Detail	Asbestos Fibre Count & Concentration
----------------------	--------------------------------------

Sydney Laboratory - NATA # 1261 Site # 18217						X
External Laboratory						
No	Sample ID	Sample Date	Sampling Time	Matrix	LAB ID	
1	DJ329084	Jun 04, 2024	7:50AM	Air	S24-Jn0006092	X
2	DJ329067	Jun 04, 2024	7:55AM	Air	S24-Jn0006093	X
3	DJ329083	Jun 04, 2024	7:57AM	Air	S24-Jn0006094	X
4	DJ329047	Jun 04, 2024	8:02AM	Air	S24-Jn0006095	X
5	DJ329078	Jun 04, 2024	8:10AM	Air	S24-Jn0006096	X
6	DJ329082	Jun 04, 2024	8:14AM	Air	S24-Jn0006097	X
7	DJ329086	Jun 04, 2024	8:20AM	Air	S24-Jn0006098	X
8	DJ329066	Jun 04, 2024	8:22AM	Air	S24-Jn0006099	X
9	DJ329062	Jun 04, 2024		Air	S24-Jn0006100	X
Test Counts						9

Internal Quality Control Review and Glossary General

1. QC data may be available on request.
2. All soil results are reported on a dry basis, unless otherwise stated.
3. Samples were analysed on an 'as received' basis.
4. Information identified on this report with the colour **blue** indicates data provided by customer that may have an impact on the results.
5. This report replaces any interim results previously issued.

Holding Times

Please refer to the most recent version of the 'Sample Preservation and Container Guide' for holding times (QS3001).

If the Laboratory did not receive the information in the required timeframe, and regardless of any other integrity issues, suitably qualified results may still be reported. Holding times apply from the date of sampling, therefore compliance to these may be outside the laboratory's control.

Units

% w/w:	Percentage weight-for-weight basis, e.g. of asbestos in asbestos-containing finds in soil samples (% w/w)
F/fld	Airborne fibre filter loading as Fibres (N) per Fields counted (n)
F/mL	Airborne fibre reported concentration as Fibres per millilitre of air drawn over the sampler membrane (C)
g, kg	Mass, e.g. of whole sample (M) or asbestos-containing find within the sample (m)
g/kg	Concentration in grams per kilogram
L, mL	Volume, e.g. of air as measured in AFM (V = r x t)
L/min	Airborne fibre sampling Flowrate as litres per minute of air drawn over the sampler membrane (r)
min	Time (t), e.g. of air sample collection period

Calculations

Airborne Fibre Concentration:
$$C = \left(\frac{A}{a}\right) \times \left(\frac{N}{n}\right) \times \left(\frac{1}{r}\right) \times \left(\frac{1}{t}\right) = K \times \left(\frac{N}{n}\right) \times \left(\frac{1}{r}\right)$$

Asbestos Content (as asbestos):
$$\% w/w = \frac{(m \times P_A)}{M}$$

Weighted Average (of asbestos):
$$\%_{WA} = \frac{\sum (m \times P_A)_x}{x}$$

Terms

%asbestos	Estimated percentage of asbestos in a given matrix may be derived from knowledge or experience of the material, informed by HSG264 <i>Appendix 2</i> , else assumed to be 15% in accordance with WA DOH <i>Appendix 2 (P_A)</i> . This estimate is not NATA-accredited.
ACM	Asbestos Containing Materials. Asbestos contained within a non-asbestos matrix, typically presented in bonded (non-friable) condition. For the purposes of the NEPM and WA DOH, ACM corresponds to material larger than 7 mm x 7 mm.
AF	Asbestos Fines. Asbestos contamination within a soil sample, as defined by WA DOH. Includes loose fibre bundles and small pieces of friable and non-friable material such as asbestos cement fragments mixed with soil. Considered under the NEPM as equivalent to "non-bonded / friable".
AFM	Airborne Fibre Monitoring, e.g., by the MFM.
Amosite	Amosite Asbestos Detected. Amosite may also refer to Fibrous Grunerite or Brown Asbestos. Identified in accordance with AS 4964-2004.
AS	Australian Standard.
Asbestos Content (as asbestos)	Total %w/w asbestos content in asbestos-containing finds in a soil sample (% w/w).
Chrysotile	Chrysotile Asbestos Detected. Chrysotile may also refer to Fibrous Serpentine or White Asbestos. Identified in accordance with AS 4964-2004.
COC	Chain of Custody.
Crocidolite	Crocidolite Asbestos Detected. Crocidolite may also refer to Fibrous Riebeckite or Blue Asbestos. Identified in accordance with AS 4964-2004.
Dry	Sample is dried by heating prior to analysis.
DS	Dispersion Staining. Technique required for Unequivocal Identification of asbestos fibres by PLM.
FA	Fibrous Asbestos. Asbestos containing material that is wholly or in part friable, including materials with higher asbestos content with a propensity to become friable with handling, and any material that was previously non-friable and in a severely degraded condition. For the purposes of the NEPM and WA DOH, FA generally corresponds to material larger than 7 mm x 7 mm, although FA may be more difficult to visibly distinguish and may be assessed as AF.
Fibre Count	Total of all fibres (whether asbestos or not) meeting the counting criteria set out in the NOHSC:3003
Fibre ID	Fibre Identification. Unequivocal identification of asbestos fibres according to AS 4964-2004. Includes Chrysotile, Amosite (Grunerite) or Crocidolite asbestos.
Friable	Asbestos-containing materials of any size that may be broken or crumbled by hand pressure. For the purposes of the NEPM, this includes both AF and FA. It is outside of the laboratory's remit to assess degree of friability.
HSG248	UK HSE HSG248, <i>Asbestos: The Analysts Guide</i> , 2nd Edition (2021).
HSG264	UK HSE HSG264, <i>Asbestos: The Survey Guide</i> (2012).
ISO (also ISO/IEC)	International Organization for Standardization / International Electrotechnical Commission.
K Factor	Microscope constant (K) as derived from the effective filter area of the given AFM membrane used for collecting the sample (A) and the projected eyepiece graticule area of the specific microscope used for the analysis (a).
LOR	Limit of Reporting.
MFM (also NOHSC:3003)	Membrane Filter Method. As described by the Australian Government National Occupational Health and Safety Commission, <i>Guidance Note on the Membrane Filter Method for Estimating Airborne Asbestos Fibres</i> , 2nd Edition [NOHSC:3003(2005)].
NEPM (also ASC NEPM)	National Environment Protection (Assessment of Site Contamination) Measure, (2013, as amended).
Organic	Organic Fibres Detected. Organic may refer to Natural or Man-Made Polymeric Fibres. Identified in accordance with AS 4964-2004.
PCM	Phase Contrast Microscopy. As used for Fibre Counting according to the MFM.
PLM	Polarised Light Microscopy. As used for Fibre Identification and Trace Analysis according to AS 4964-2004.
Sampling	Unless otherwise stated Eurofins are not responsible for sampling equipment or the sampling process.
SMF	Synthetic Mineral Fibre Detected. SMF may also refer to Man Made Vitreous Fibres. Identified in accordance with AS 4964-2004.
SRA	Sample Receipt Advice.
Trace Analysis	Analytical procedure used to detect the presence of respirable fibres (particularly asbestos) in a given sample matrix.
UK HSE HSG	United Kingdom, Health and Safety Executive, Health and Safety Guidance, publication.
UMF	Unidentified Mineral Fibre Detected. Fibrous minerals that are detected but have not been unequivocally identified by PLM with DS according to the AS 4964-2004. May include (but not limited to) Actinolite, Anthophyllite or Tremolite asbestos.
WA DOH	Reference document for the NEPM. Government of Western Australia, <i>Guidelines for the Assessment, Remediation and Management of Asbestos-Contaminated Sites in Western Australia</i> (updated 2021), including Appendix Four: <i>Laboratory analysis</i>
Weighted Average	Combined average %w/w asbestos content of all asbestos-containing finds in the given aliquot or total soil sample (%_{WA}).

Comments

Volume Measurement : KERRIN ALAMANGO, JBS & G Australia (NSW) P/L, has been trained by Eurofins and they conducted the sampling in accordance with the National Occupational Health & Safety Commission - Guidance Note on The Membrane Filter Method For Estimating Airborne Asbestos Fibres 2nd Edition [NOHSC:3003(2005)] methodology. Sampling pumps used by JBS & G Australia (NSW) P/L were calibrated by Eurofins Environment Testing and therefore volume measurements contained in this report are traceable back to Eurofins Environment Testing. Eurofins Environment Testing are responsible for all data contained in this report.

Sample Integrity

Custody Seals Intact (if used)	N/A
Attempt to Chill was evident	N/A
Sample correctly preserved	Yes
Appropriate sample containers have been used	Yes
Sample containers for volatile analysis received with minimal headspace	Yes
Samples received within HoldingTime	Yes
Some samples have been subcontracted	No

Asbestos Counter/Identifier:

Geronimo Jr Abrot Senior Analyst-Asbestos

Authorised by:

Bennel Jiri Senior Analyst-Asbestos



Glenn Jackson
Managing Director

Final Report – this report replaces any previously issued Report

- Indicates Not Requested

* Indicates NATA accreditation does not cover the performance of this service

Measurement uncertainty of test data is available on request or please [click here](#).

Eurofins shall not be liable for loss, cost, damages or expenses incurred by the client, or any other person or company, resulting from the use of any information or interpretation given in this report. In no case shall Eurofins be liable for consequential damages including, but not limited to, lost profits, damages for failure to meet deadlines and lost production arising from this report. This document shall not be reproduced except in full and relates only to the items tested. Unless indicated otherwise, the tests were performed on the samples as received.

Attachment 2 – Daily Sample Locations

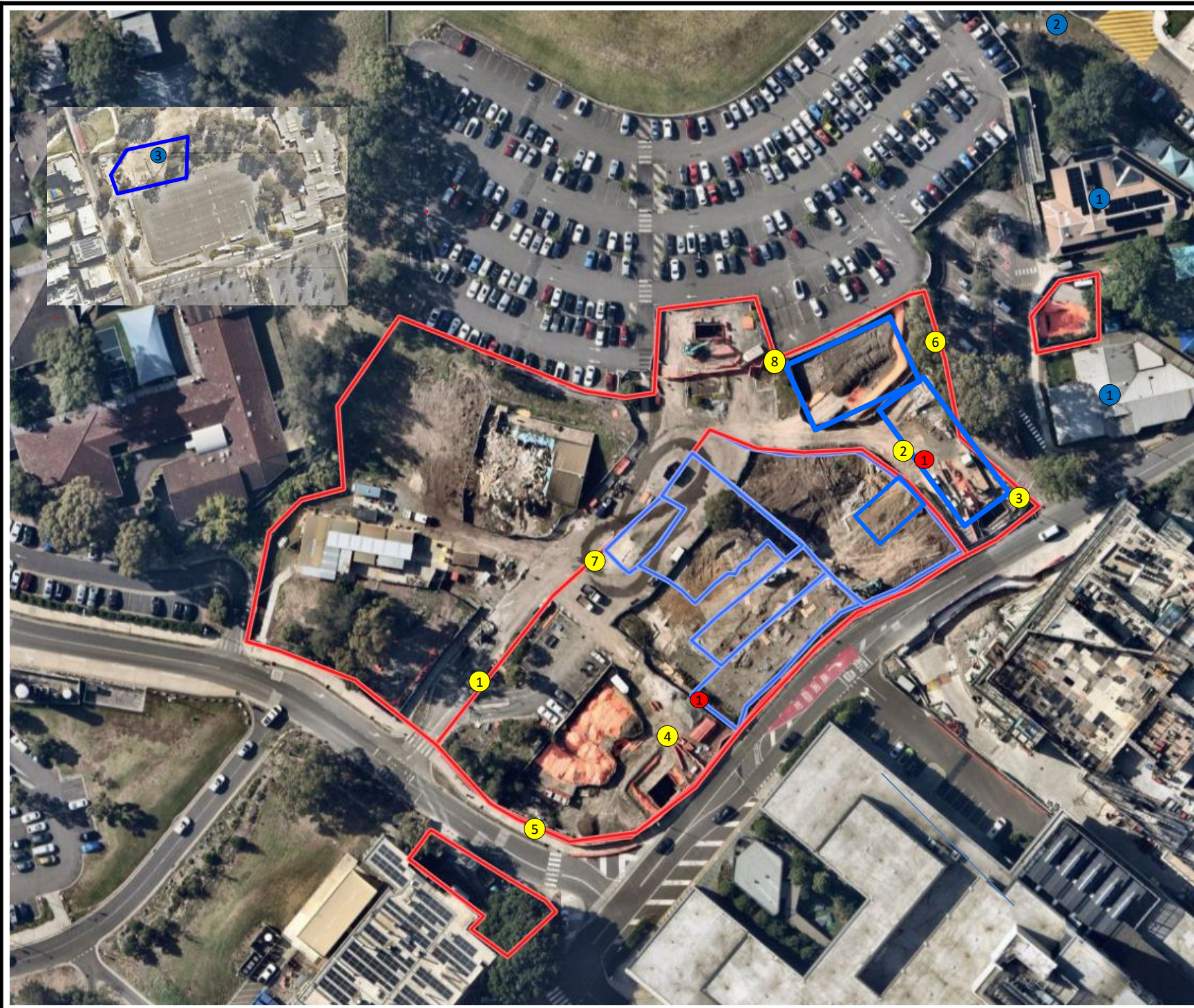

Legend:

- Approximate Site Boundary
- Approximate Exclusion Zone
- # Asbestos Air Monitoring Pumps
- ① Decontamination Unit
- ① Childcare Centre
- ② Care Flight
- ③ Figure Inset- Holding Yard Contractor Carpark



Job No: 65686

Client: Cherrie Civil Engineering Pty Ltd

Version: Rev A

Date: 04/06/2024

Drawn By: MN

Checked By: KA



IMHC Westmead

FIGURE 1

6 June 2024

Taariq Van Heerden
Cherrie Civil Engineering Pty Ltd
Via email: taariq@cherriecivil.com.au

**AMR193: Airborne Asbestos Fibre Monitoring Report
Westmead Integrated Mental Health Complex (IMHC) Redevelopment Project**

Dear Taariq,

Please find as **Attachment 1**, the airborne asbestos fibre monitoring results for the works associated with the Westmead Integrated Mental Health Complex (IMHC) redevelopment project within the Westmead Hospital Precinct, located at the corner of Redbank Road and Dragonfly Drive, Westmead NSW (the site) on **Wednesday 5 June 2024**. Daily sample locations are shown in, **Attachment 2**.

All air monitoring was completed in accordance with the *Guidance Note on the Membrane Filter Method for Estimating Airborne Asbestos Fibres* [NOHSC: 3003(2005)], with NATA certification applying to all sample collection, handling and analytical procedures.

All reported results were satisfactory and conform with the minimum action level of <0.01 fibres /mL for control monitoring as outlined in:

- Work, Health and Safety (2017) Regulation; and
- SafeWork NSW (2022) Code of Practice – *How to Safely Remove Asbestos*.

If you have any questions regarding these results, please feel free to contact the undersigned on 02 8245 0300 or by kalamango@jbsg.com.au.

Yours sincerely:

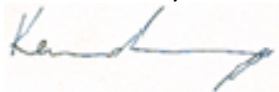

Kerrin Alamango
Senior Occupational Hygienist & Associate
SafeWork NSW Licensed Asbestos Assessor (LAA000137)
JBS&G Australia Pty Ltd

Attachment 1 – Airborne Asbestos Fibre Monitoring Results

JBS & G Australia (NSW) P/L
Level 1, 50 Margaret St
Sydney
NSW 2000



NATA Accredited
Accreditation Number 1261
Site Number 18217

Accredited for compliance with ISO/IEC 17025–Testing
NATA is a signatory to the ILAC Mutual Recognition
Arrangement for the mutual recognition of the
equivalence of testing, medical testing, calibration,
inspection, proficiency testing scheme providers and
reference materials producers reports and certificates.

Attention: Milad Noujaim
Report 1104698-AFC
Project Name WESTMEAD IMHC
Project ID 65686
Received Date Jun 05, 2024
Date Reported Jun 05, 2024

METHODOLOGY:

Asbestos Sampling Sampling as per the National Occupational Health & Safety Commission – Guidance Note on The Membrane Filter Method For Estimating Airborne Asbestos Fibres 2nd Edition [NOHSC:3003(2005)] and the NATA Specific Accreditation Criteria, ISO/IEC 17025 Application Document Life Sciences – Annex, Asbestos sampling and testing, Issued: March 2022.

Pump Calibration Air sampling pump performance has been assessed in accordance with Australian Institute of Occupational Hygiene (AIOH) Technical Paper Air Sampling Pumps: Equipment Calibration Requirements. Pump flow rate measurement equipment (e.g. Field Rotameter) has been calibrated in accordance with AIOH Technical Paper Flow Measurement Equipment: Calibration Requirements.

Asbestos Counting Fibre counting is conducted in accordance with the National Occupational Health & Safety Commission Guidance Note on the Membrane Filter Method For Estimating Airborne Asbestos Fibres 2nd Edition , [NOHSC:3003(2005)] (MFM) and supplementary work instruction in-house LTM-ASB-8010. Unless specifically noted, analysis is undertaken by approved analysts at the base facility. Fibre counts (Fibres/fields) are covered by the facility's NATA scope of accreditation. The requirements of the NATA Specific Accreditation Criteria, ISO/IEC 17025 Application Document Life Sciences – Annex, Asbestos sampling and testing, Issued: March 2022 are realised.

Project Name WESTMEAD IMHC
Project ID 65686
Date Sampled Jun 05, 2024
Report 1104698-AFC

Eurofins Sample No.	Client Sample ID	Pump ID	Location	Start (time)	End (time)	Start Flow Rate (L/min)	End Flow Rate (L/min)	Result (Fibres/Fields)	Result (Fibres/mL)
24-Jn0010207	DJ323875	AC099	LOC 1: SE ACM ZONE, ON FENCE ADJ TO LP2	7:12	15:05	2.0	2.0	0/100	< 0.01
24-Jn0010208	DJ323879	AC198	LOC 2: NORTH ACM ZONE AND ASBESTOS YARD ADJ TO P14	7:14	15:08	2.0	2.0	0/100	< 0.01
24-Jn0010209	DJ323881	AC151	LOC 3: SW ACM ZONE @ REDBANK RD ADJ TO CCC	7:19	15:12	2.0	2.0	0/100	< 0.01
24-Jn0010210	DJ323873	AC153	LOC 4: NE ACM ZONE AND WEST ASBESTOS YARD ADJ TO CCC	7:23	15:15	2.0	2.0	1/100	< 0.01
24-Jn0010211	DJ323870	AC157	LOC 5: BIRSB SOUTH ON FENCE ADJ TO DRAGON FLY DRIVE	7:25	15:19	2.0	2.0	0/100	< 0.01
24-Jn0010212	DJ323897	AC161	LOC 6: BIRSB NORTH ON FENCE ADJ TO PILING P14	7:28	15:24	2.0	2.0	0/100	< 0.01
24-Jn0010213	DJ323874	AC158	LOC 7: LP3 NORTH FENCE, SOUTH OF PILING IN BIRSB	7:31	15:28	2.0	2.0	0/100	< 0.01
24-Jn0010214	DJ323890	AC119	LOC 8: BIRSB NORTH EAST ON FENCE EAST OF PILING	7:34	15:32	2.0	2.0	0/100	< 0.01

Eurofins Sample No.	Client Sample ID	Pump ID	Location	Start (time)	End (time)	Start Flow Rate (L/min)	End Flow Rate (L/min)	Result (Fibres/Fields)	Result (Fibres/mL)
24-Jn0010215	DJ323862	--	BLANK	--	--	--	--	0/100	--

Sample History

Where samples are submitted/analysed over several days, the last date of extraction is reported.

If the date and time of sampling are not provided, the Laboratory will not be responsible for compromised results should testing be performed outside the recommended holding time.

Description	Testing Site	Extracted	Holding Time
Asbestos - LTM-ASB-8010	Sydney	Jun 05, 2024	Indefinite

Melbourne 6 Monterey Road Dandenong South VIC 3175 +61 3 8564 5000 NATA# 1261 Site# 1254	Geelong 19/8 Lewalan Street Grovedale VIC 3216 +61 3 8564 5000 NATA# 1261 Site# 25403	Sydney 179 Magowar Road Girraween NSW 2145 +61 2 9900 8400 NATA# 1261 Site# 18217	Canberra Unit 1,2 Dacre Street Mitchell ACT 2911 +61 2 6113 8091 NATA# 1261 Site# 25466	Brisbane 1/21 Smallwood Place Murarrie QLD 4172 T: +61 7 3902 4600 NATA# 1261 Site# 20794	Newcastle 1/2 Frost Drive Mayfield West NSW 2304 +61 2 4968 8448 NATA# 1261 Site# 25079 & 25289	Perth 46-48 Banksia Road Welshpool WA 6106 +61 8 6253 4444 NATA# 2377 Site# 2370	Perth ProMicro 46-48 Banksia Road Welshpool WA 6106 +61 8 6253 4444 NATA# 2561 Site# 2554	Auckland 35 O'Rorke Road Penrose, Auckland 1061 +64 9 526 4551 IANZ# 1327	Auckland (Focus) Unit C1/4 Pacific Rise, Mount Wellington, Auckland 1061 +64 9 525 0568 IANZ# 1308	Christchurch 43 Detroit Drive Rolleston, Christchurch 7675 +64 3 343 5201 IANZ# 1290	Tauranga 1277 Cameron Road, Gate Pa, Tauranga 3112 +64 9 525 0568 IANZ# 1402
---	--	--	--	--	--	---	--	---	--	--	--

 web: www.eurofins.com.au
 email: EnviroSales@eurofins.com

Company Name: JBS & G Australia (NSW) P/L
Address: Level 1, 50 Margaret St
 Sydney
 NSW 2000

Project Name: WESTMEAD IMHC
Project ID: 65686

Order No.:
Report #: 1104698
Phone: 02 8245 0300
Fax:

Received: Jun 5, 2024 5:11 PM
Due: Jun 5, 2024
Priority: Same day
Contact Name: Milad Noujaim

Eurofins Analytical Services Manager : Andrew Black

Sample Detail						Asbestos Fibre Count & Concentration
Sydney Laboratory - NATA # 1261 Site # 18217						X
External Laboratory						
No	Sample ID	Sample Date	Sampling Time	Matrix	LAB ID	
1	DJ323875	Jun 05, 2024	3:05PM	Air	S24-Jn0010207	X
2	DJ323879	Jun 05, 2024	3:08PM	Air	S24-Jn0010208	X
3	DJ323881	Jun 05, 2024	3:12PM	Air	S24-Jn0010209	X
4	DJ323873	Jun 05, 2024	3:15PM	Air	S24-Jn0010210	X
5	DJ323870	Jun 05, 2024	3:19PM	Air	S24-Jn0010211	X
6	DJ323897	Jun 05, 2024	3:24PM	Air	S24-Jn0010212	X
7	DJ323874	Jun 05, 2024	3:28PM	Air	S24-Jn0010213	X
8	DJ323890	Jun 05, 2024	3:32PM	Air	S24-Jn0010214	X
9	DJ323862	Jun 05, 2024		Air	S24-Jn0010215	X
Test Counts						9

Internal Quality Control Review and Glossary General

1. QC data may be available on request.
2. All soil results are reported on a dry basis, unless otherwise stated.
3. Samples were analysed on an 'as received' basis.
4. Information identified on this report with the colour **blue** indicates data provided by customer that may have an impact on the results.
5. This report replaces any interim results previously issued.

Holding Times

Please refer to the most recent version of the 'Sample Preservation and Container Guide' for holding times (QS3001).

If the Laboratory did not receive the information in the required timeframe, and regardless of any other integrity issues, suitably qualified results may still be reported. Holding times apply from the date of sampling, therefore compliance to these may be outside the laboratory's control.

Units

% w/w:	Percentage weight-for-weight basis, e.g. of asbestos in asbestos-containing finds in soil samples (% w/w)
F/fld	Airborne fibre filter loading as Fibres (N) per Fields counted (n)
F/mL	Airborne fibre reported concentration as Fibres per millilitre of air drawn over the sampler membrane (C)
g, kg	Mass, e.g. of whole sample (M) or asbestos-containing find within the sample (m)
g/kg	Concentration in grams per kilogram
L, mL	Volume, e.g. of air as measured in AFM (V = r x t)
L/min	Airborne fibre sampling Flowrate as litres per minute of air drawn over the sampler membrane (r)
min	Time (t), e.g. of air sample collection period

Calculations

Airborne Fibre Concentration:
$$C = \left(\frac{A}{a}\right) \times \left(\frac{N}{n}\right) \times \left(\frac{1}{r}\right) \times \left(\frac{1}{t}\right) = K \times \left(\frac{N}{n}\right) \times \left(\frac{1}{r}\right)$$

Asbestos Content (as asbestos):
$$\% w/w = \frac{(m \times P_A)}{M}$$

Weighted Average (of asbestos):
$$\%_{WA} = \frac{\sum (m \times P_A)_x}{x}$$

Terms

%asbestos	Estimated percentage of asbestos in a given matrix may be derived from knowledge or experience of the material, informed by HSG264 <i>Appendix 2</i> , else assumed to be 15% in accordance with WA DOH <i>Appendix 2 (PA)</i> . This estimate is not NATA-accredited.
ACM	Asbestos Containing Materials. Asbestos contained within a non-asbestos matrix, typically presented in bonded (non-friable) condition. For the purposes of the NEPM and WA DOH, ACM corresponds to material larger than 7 mm x 7 mm.
AF	Asbestos Fines. Asbestos contamination within a soil sample, as defined by WA DOH. Includes loose fibre bundles and small pieces of friable and non-friable material such as asbestos cement fragments mixed with soil. Considered under the NEPM as equivalent to "non-bonded / friable".
AFM	Airborne Fibre Monitoring, e.g., by the MFM.
Amosite	Amosite Asbestos Detected. Amosite may also refer to Fibrous Grunerite or Brown Asbestos. Identified in accordance with AS 4964-2004.
AS	Australian Standard.
Asbestos Content (as asbestos)	Total %w/w asbestos content in asbestos-containing finds in a soil sample (% w/w).
Chrysotile	Chrysotile Asbestos Detected. Chrysotile may also refer to Fibrous Serpentine or White Asbestos. Identified in accordance with AS 4964-2004.
COC	Chain of Custody.
Crocidolite	Crocidolite Asbestos Detected. Crocidolite may also refer to Fibrous Riebeckite or Blue Asbestos. Identified in accordance with AS 4964-2004.
Dry	Sample is dried by heating prior to analysis.
DS	Dispersion Staining. Technique required for Unequivocal Identification of asbestos fibres by PLM.
FA	Fibrous Asbestos. Asbestos containing material that is wholly or in part friable, including materials with higher asbestos content with a propensity to become friable with handling, and any material that was previously non-friable and in a severely degraded condition. For the purposes of the NEPM and WA DOH, FA generally corresponds to material larger than 7 mm x 7 mm, although FA may be more difficult to visibly distinguish and may be assessed as AF.
Fibre Count	Total of all fibres (whether asbestos or not) meeting the counting criteria set out in the NOHSC:3003
Fibre ID	Fibre Identification. Unequivocal identification of asbestos fibres according to AS 4964-2004. Includes Chrysotile, Amosite (Grunerite) or Crocidolite asbestos.
Friable	Asbestos-containing materials of any size that may be broken or crumbled by hand pressure. For the purposes of the NEPM, this includes both AF and FA. It is outside of the laboratory's remit to assess degree of friability.
HSG248	UK HSE HSG248, <i>Asbestos: The Analysts Guide</i> , 2nd Edition (2021).
HSG264	UK HSE HSG264, <i>Asbestos: The Survey Guide</i> (2012).
ISO (also ISO/IEC)	International Organization for Standardization / International Electrotechnical Commission.
K Factor	Microscope constant (K) as derived from the effective filter area of the given AFM membrane used for collecting the sample (A) and the projected eyepiece graticule area of the specific microscope used for the analysis (a).
LOR	Limit of Reporting.
MFM (also NOHSC:3003)	Membrane Filter Method. As described by the Australian Government National Occupational Health and Safety Commission, <i>Guidance Note on the Membrane Filter Method for Estimating Airborne Asbestos Fibres</i> , 2nd Edition [NOHSC:3003(2005)].
NEPM (also ASC NEPM)	National Environment Protection (Assessment of Site Contamination) Measure, (2013, as amended).
Organic	Organic Fibres Detected. Organic may refer to Natural or Man-Made Polymeric Fibres. Identified in accordance with AS 4964-2004.
PCM	Phase Contrast Microscopy. As used for Fibre Counting according to the MFM.
PLM	Polarised Light Microscopy. As used for Fibre Identification and Trace Analysis according to AS 4964-2004.
Sampling	Unless otherwise stated Eurofins are not responsible for sampling equipment or the sampling process.
SMF	Synthetic Mineral Fibre Detected. SMF may also refer to Man Made Vitreous Fibres. Identified in accordance with AS 4964-2004.
SRA	Sample Receipt Advice.
Trace Analysis	Analytical procedure used to detect the presence of respirable fibres (particularly asbestos) in a given sample matrix.
UK HSE HSG	United Kingdom, Health and Safety Executive, Health and Safety Guidance, publication.
UMF	Unidentified Mineral Fibre Detected. Fibrous minerals that are detected but have not been unequivocally identified by PLM with DS according to the AS 4964-2004. May include (but not limited to) Actinolite, Anthophyllite or Tremolite asbestos.
WA DOH	Reference document for the NEPM. Government of Western Australia, <i>Guidelines for the Assessment, Remediation and Management of Asbestos-Contaminated Sites in Western Australia</i> (updated 2021), including Appendix Four: <i>Laboratory analysis</i>
Weighted Average	Combined average %w/w asbestos content of all asbestos-containing finds in the given aliquot or total soil sample (%_{WA}).

Comments

Volume Measurement : Milad Noujaim, JBS & G Australia (NSW) P/L, has been trained by Eurofins and they conducted the sampling in accordance with the National Occupational Health & Safety Commission - Guidance Note on The Membrane Filter Method For Estimating Airborne Asbestos Fibres 2nd Edition [NOHSC:3003(2005)] methodology. Sampling pumps used by JBS & G Australia (NSW) P/L were calibrated by Eurofins Environment Testing and therefore volume measurements contained in this report are traceable back to Eurofins Environment Testing. Eurofins Environment Testing are responsible for all data contained in this report.

Sample Integrity

Custody Seals Intact (if used)	N/A
Attempt to Chill was evident	N/A
Sample correctly preserved	Yes
Appropriate sample containers have been used	Yes
Sample containers for volatile analysis received with minimal headspace	Yes
Samples received within HoldingTime	Yes
Some samples have been subcontracted	No

Asbestos Counter/Identifier:

Geronimo Jr Abrot Senior Analyst-Asbestos

Authorised by:

Bennel Jiri Senior Analyst-Asbestos



Glenn Jackson
Managing Director

Final Report – this report replaces any previously issued Report

- Indicates Not Requested

* Indicates NATA accreditation does not cover the performance of this service

Measurement uncertainty of test data is available on request or please [click here](#).

Eurofins shall not be liable for loss, cost, damages or expenses incurred by the client, or any other person or company, resulting from the use of any information or interpretation given in this report. In no case shall Eurofins be liable for consequential damages including, but not limited to, lost profits, damages for failure to meet deadlines and lost production arising from this report. This document shall not be reproduced except in full and relates only to the items tested. Unless indicated otherwise, the tests were performed on the samples as received.

Attachment 2 – Daily Sample Locations

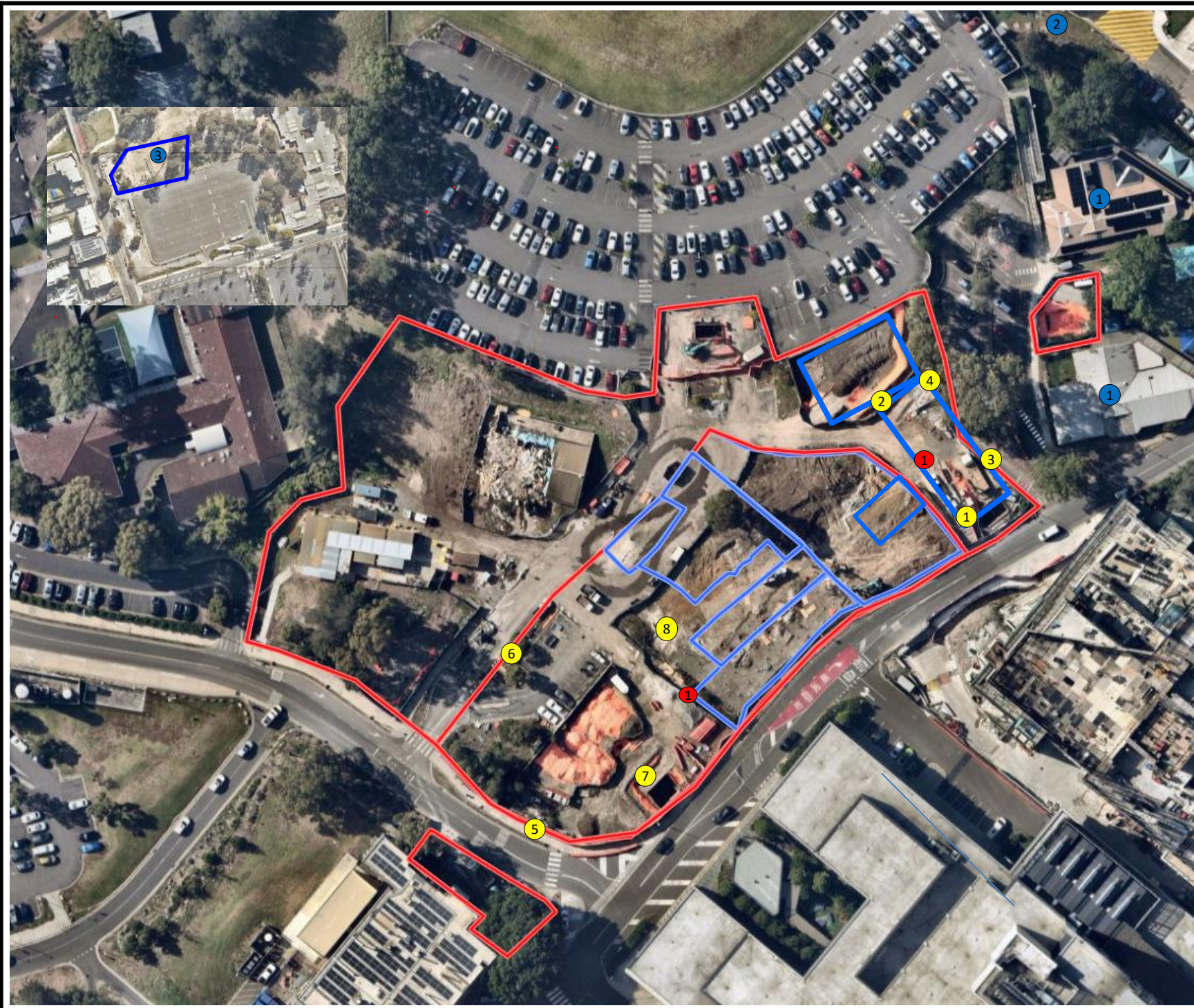

Legend:

- Approximate Site Boundary
- Approximate Exclusion Zone
- # Asbestos Air Monitoring Pumps
- ① Decontamination Unit
- ① Childcare Centre
- ② Care Flight
- ③ Figure Inset- Holding Yard Contractor Carpark



Job No: 65686

Client: Cherrie Civil Engineering Pty Ltd

Version: Rev A

Date: 05/06/2024

Drawn By: MN

Checked By: KA



IMHC Westmead

FIGURE 1

7 June 2024

Taariq Van Heerden
Cherrie Civil Engineering Pty Ltd
Via email: taariq@cherriecivil.com.au

**AMR194: Airborne Asbestos Fibre Monitoring Report
Westmead Integrated Mental Health Complex (IMHC) Redevelopment Project**

Dear Taariq,

Please find as **Attachment 1**, the airborne asbestos fibre monitoring results for the works associated with the Westmead Integrated Mental Health Complex (IMHC) redevelopment project within the Westmead Hospital Precinct, located at the corner of Redbank Road and Dragonfly Drive, Westmead NSW (the site) on **Thursday 6 June 2024**. Daily sample locations are shown in, **Attachment 2**.

All air monitoring was completed in accordance with the *Guidance Note on the Membrane Filter Method for Estimating Airborne Asbestos Fibres* [NOHSC: 3003(2005)], with NATA certification applying to all sample collection, handling and analytical procedures.

All reported results were satisfactory and conform with the minimum action level of <0.01 fibres /mL for control monitoring as outlined in:

- Work, Health and Safety (2017) Regulation; and
- SafeWork NSW (2022) Code of Practice – *How to Safely Remove Asbestos*.

If you have any questions regarding these results, please feel free to contact the undersigned on 02 8245 0300 or by kalamango@jbsg.com.au.

Yours sincerely:

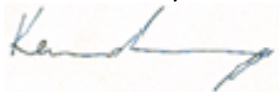

Kerrin Alamango
Senior Occupational Hygienist & Associate
SafeWork NSW Licensed Asbestos Assessor (LAA000137)
JBS&G Australia Pty Ltd

Attachment 1 – Airborne Asbestos Fibre Monitoring Results

JBS & G Australia (NSW) P/L
Level 1, 50 Margaret St
Sydney
NSW 2000



NATA Accredited
Accreditation Number 1261
Site Number 18217

Accredited for compliance with ISO/IEC 17025-Testing
NATA is a signatory to the ILAC Mutual Recognition
Arrangement for the mutual recognition of the
equivalence of testing, medical testing, calibration,
inspection, proficiency testing scheme providers and
reference materials producers reports and certificates.

Attention: Milad Noujaim
Report 1105155-AFC-V2
Project Name IMHC WESTMEAD
Project ID 65686
Received Date Jun 06, 2024
Date Reported Jun 07, 2024

METHODOLOGY:

Asbestos Sampling Sampling as per the National Occupational Health & Safety Commission – Guidance Note on The Membrane Filter Method For Estimating Airborne Asbestos Fibres 2nd Edition [NOHSC:3003(2005)] and the NATA Specific Accreditation Criteria, ISO/IEC 17025 Application Document Life Sciences – Annex, Asbestos sampling and testing, Issued: March 2022.

Pump Calibration Air sampling pump performance has been assessed in accordance with Australian Institute of Occupational Hygiene (AIOH) Technical Paper Air Sampling Pumps: Equipment Calibration Requirements. Pump flow rate measurement equipment (e.g. Field Rotameter) has been calibrated in accordance with AIOH Technical Paper Flow Measurement Equipment: Calibration Requirements.

Asbestos Counting Fibre counting is conducted in accordance with the National Occupational Health & Safety Commission Guidance Note on the Membrane Filter Method For Estimating Airborne Asbestos Fibres 2nd Edition, [NOHSC:3003(2005)] (MFM) and supplementary work instruction in-house LTM-ASB-8010. Unless specifically noted, analysis is undertaken by approved analysts at the base facility. Fibre counts (Fibres/fields) are covered by the facility's NATA scope of accreditation. The requirements of the NATA Specific Accreditation Criteria, ISO/IEC 17025 Application Document Life Sciences – Annex, Asbestos sampling and testing, Issued: March 2022 are realised.

Project Name IMHC WESTMEAD
Project ID 65686
Date Sampled Jun 06, 2024
Report 1105155-AFC-V2

Eurofins Sample No.	Client Sample ID	Pump ID	Location	Start (time)	End (time)	Start Flow Rate (L/min)	End Flow Rate (L/min)	Result (Fibres/Fields)	Result (Fibres/mL)
24-Jn0013301	DJ323878	AC158	LOC 1- BIRS WORKS ZONE DURING PILING, ON WESTERN BOUNDARY	7:33	14:38	2.0	2.0	0/100	< 0.01
24-Jn0013302	DJ323900	AC157	LOC 2- BIRS WORKS ZONE DURING PILING ON NORTHERN BOUNDARY	7:40	14:40	2.0	2.0	0/100	< 0.01
24-Jn0013303	DJ323882	AC198	LOC 3- SOUTH- WEST BOUNDARY OF ACM BUND/ STOCK PILE ADJ P14 CAR PARK	7:42	14:42	2.0	2.0	0/100	< 0.01
24-Jn0013304	DJ323863	AC209	LOC 4- NORTHERN ACM AND DEMO ZONE, ON CLEAN END OF DECON UNIT	7:46	14:44	2.0	2.0	0/100	< 0.01
24-Jn0013305	DJ323899	AC048	LOC 5- BIRS PILING WORKS, ON CLEAN END OF DECON UNIT	7:49	14:46	2.0	2.0	0/100	< 0.01
24-Jn0013306	DJ323869	AC060	LOC 6- BIRS WORKS ZONE DURING PILING ON SOUTH- EAST BOUNDARY, ADJ LP3	7:52	14:48	2.0	2.1	0/100	< 0.01
24-Jn0013307	DJ323871	AC161	LOC 7- NORTHERN ACM & DEMO ZONE, ON NORTH- EAST BOUNDARY ADJ CHILD CARE CENTRE	7:57	14:52	2.0	2.0	0/100	< 0.01
24-Jn0013308	DJ323886	AC197	LOC 8- NORTHERN ACM & DEMO ZONE ON NORTH- WEST BOUNDARY ADJ, CHILD CARE CENTRE	7:59	14:54	2.0	2.0	0/100	< 0.01

Eurofins Sample No.	Client Sample ID	Pump ID	Location	Start (time)	End (time)	Start Flow Rate (L/min)	End Flow Rate (L/min)	Result (Fibres/Fields)	Result (Fibres/mL)
24-Jn0013309	DJ323917	AC099	LOC 9- BIRS WORKS ZONE DURING PILING ON SOUTHERN BOUNDARY ON DRAGON FLY DRIVE	8:08	15:02	2.0	2.0	0/100	< 0.01
24-Jn0013310	DJ323866	BLANK	BLANK	--	--	--	--	0/100	--

Sample History

Where samples are submitted/analysed over several days, the last date of extraction is reported.

If the date and time of sampling are not provided, the Laboratory will not be responsible for compromised results should testing be performed outside the recommended holding time.

Description	Testing Site	Extracted	Holding Time
Asbestos - LTM-ASB-8010	Sydney	Jun 06, 2024	Indefinite

Melbourne 6 Monterey Road Dandenong South VIC 3175 +61 3 8564 5000 NATA# 1261 Site# 1254	Geelong 19/8 Lewalan Street Grovedale VIC 3216 +61 3 8564 5000 NATA# 1261 Site# 25403	Sydney 179 Magowar Road Girraween NSW 2145 +61 2 9900 8400 NATA# 1261 Site# 18217	Canberra Unit 1,2 Dacre Street Mitchell ACT 2911 +61 2 6113 8091 NATA# 1261 Site# 25466	Brisbane 1/21 Smallwood Place Murarrie QLD 4172 T: +61 7 3902 4600 NATA# 1261 Site# 20794	Newcastle 1/2 Frost Drive Mayfield West NSW 2304 +61 2 4968 8448 NATA# 1261 Site# 25079 & 25289	Perth 46-48 Banksia Road Welshpool WA 6106 +61 8 6253 4444 NATA# 2377 Site# 2370	Perth ProMicro 46-48 Banksia Road Welshpool WA 6106 +61 8 6253 4444 NATA# 2561 Site# 2554	Auckland 35 O'Rorke Road Penrose, Auckland 1061 +64 9 526 4551 IANZ# 1327	Auckland (Focus) Unit C1/4 Pacific Rise, Mount Wellington, Auckland 1061 +64 9 525 0568 IANZ# 1308	Christchurch 43 Detroit Drive Rolleston, Christchurch 7675 +64 3 343 5201 IANZ# 1290	Tauranga 1277 Cameron Road, Gate Pa, Tauranga 3112 +64 9 525 0568 IANZ# 1402
---	--	--	--	--	--	---	--	---	--	--	--

 web: www.eurofins.com.au
 email: EnviroSales@eurofins.com

Company Name: JBS & G Australia (NSW) P/L	Order No.:	Received: Jun 6, 2024 4:05 PM
Address: Level 1, 50 Margaret St Sydney NSW 2000	Report #: 1105155	Due: Jun 6, 2024
Project Name: IMHC WESTMEAD	Phone: 02 8245 0300	Priority: Same day
Project ID: 65686	Fax:	Contact Name: Milad Noujaim
Eurofins Analytical Services Manager : Andrew Black		

Sample Detail	Asbestos Fibre Count & Concentration
----------------------	--------------------------------------

Sydney Laboratory - NATA # 1261 Site # 18217						X
External Laboratory						
No	Sample ID	Sample Date	Sampling Time	Matrix	LAB ID	
1	DJ323878	Jun 06, 2024	7:33AM	Air	S24-Jn0013301	X
2	DJ323900	Jun 06, 2024	7:40AM	Air	S24-Jn0013302	X
3	DJ323882	Jun 06, 2024	7:42AM	Air	S24-Jn0013303	X
4	DJ323863	Jun 06, 2024	7:46AM	Air	S24-Jn0013304	X
5	DJ323899	Jun 06, 2024	7:49AM	Air	S24-Jn0013305	X
6	DJ323869	Jun 06, 2024	7:52AM	Air	S24-Jn0013306	X
7	DJ323871	Jun 06, 2024	7:57AM	Air	S24-Jn0013307	X
8	DJ323886	Jun 06, 2024	7:59AM	Air	S24-Jn0013308	X
9	DJ323917	Jun 06, 2024	8:08AM	Air	S24-Jn0013309	X
10	DJ323866	Jun 06, 2024		Air	S24-Jn0013310	X
Test Counts						10

Internal Quality Control Review and Glossary General

1. QC data may be available on request.
2. All soil results are reported on a dry basis, unless otherwise stated.
3. Samples were analysed on an 'as received' basis.
4. Information identified on this report with the colour **blue** indicates data provided by customer that may have an impact on the results.
5. This report replaces any interim results previously issued.

Holding Times

Please refer to the most recent version of the 'Sample Preservation and Container Guide' for holding times (QS3001).

If the Laboratory did not receive the information in the required timeframe, and regardless of any other integrity issues, suitably qualified results may still be reported. Holding times apply from the date of sampling, therefore compliance to these may be outside the laboratory's control.

Units

% w/w:	Percentage weight-for-weight basis, e.g. of asbestos in asbestos-containing finds in soil samples (% w/w)
F/fld	Airborne fibre filter loading as Fibres (N) per Fields counted (n)
F/mL	Airborne fibre reported concentration as Fibres per millilitre of air drawn over the sampler membrane (C)
g, kg	Mass, e.g. of whole sample (M) or asbestos-containing find within the sample (m)
g/kg	Concentration in grams per kilogram
L, mL	Volume, e.g. of air as measured in AFM (V = r x t)
L/min	Airborne fibre sampling Flowrate as litres per minute of air drawn over the sampler membrane (r)
min	Time (t), e.g. of air sample collection period

Calculations

Airborne Fibre Concentration:
$$C = \left(\frac{A}{a}\right) \times \left(\frac{N}{n}\right) \times \left(\frac{1}{r}\right) \times \left(\frac{1}{t}\right) = K \times \left(\frac{N}{n}\right) \times \left(\frac{1}{r}\right)$$

Asbestos Content (as asbestos):
$$\% w/w = \frac{(m \times P_A)}{M}$$

Weighted Average (of asbestos):
$$\%_{WA} = \frac{\sum (m \times P_A)_x}{x}$$

Terms

%asbestos	Estimated percentage of asbestos in a given matrix may be derived from knowledge or experience of the material, informed by HSG264 <i>Appendix 2</i> , else assumed to be 15% in accordance with WA DOH <i>Appendix 2 (PA)</i> . This estimate is not NATA-accredited.
ACM	Asbestos Containing Materials. Asbestos contained within a non-asbestos matrix, typically presented in bonded (non-friable) condition. For the purposes of the NEPM and WA DOH, ACM corresponds to material larger than 7 mm x 7 mm.
AF	Asbestos Fines. Asbestos contamination within a soil sample, as defined by WA DOH. Includes loose fibre bundles and small pieces of friable and non-friable material such as asbestos cement fragments mixed with soil. Considered under the NEPM as equivalent to "non-bonded / friable".
AFM	Airborne Fibre Monitoring, e.g., by the MFM.
Amosite	Amosite Asbestos Detected. Amosite may also refer to Fibrous Grunerite or Brown Asbestos. Identified in accordance with AS 4964-2004.
AS	Australian Standard.
Asbestos Content (as asbestos)	Total %w/w asbestos content in asbestos-containing finds in a soil sample (% w/w).
Chrysotile	Chrysotile Asbestos Detected. Chrysotile may also refer to Fibrous Serpentine or White Asbestos. Identified in accordance with AS 4964-2004.
COC	Chain of Custody.
Crocidolite	Crocidolite Asbestos Detected. Crocidolite may also refer to Fibrous Riebeckite or Blue Asbestos. Identified in accordance with AS 4964-2004.
Dry	Sample is dried by heating prior to analysis.
DS	Dispersion Staining. Technique required for Unequivocal Identification of asbestos fibres by PLM.
FA	Fibrous Asbestos. Asbestos containing material that is wholly or in part friable, including materials with higher asbestos content with a propensity to become friable with handling, and any material that was previously non-friable and in a severely degraded condition. For the purposes of the NEPM and WA DOH, FA generally corresponds to material larger than 7 mm x 7 mm, although FA may be more difficult to visibly distinguish and may be assessed as AF.
Fibre Count	Total of all fibres (whether asbestos or not) meeting the counting criteria set out in the NOHSC:3003
Fibre ID	Fibre Identification. Unequivocal identification of asbestos fibres according to AS 4964-2004. Includes Chrysotile, Amosite (Grunerite) or Crocidolite asbestos.
Friable	Asbestos-containing materials of any size that may be broken or crumbled by hand pressure. For the purposes of the NEPM, this includes both AF and FA. It is outside of the laboratory's remit to assess degree of friability.
HSG248	UK HSE HSG248, <i>Asbestos: The Analysts Guide</i> , 2nd Edition (2021).
HSG264	UK HSE HSG264, <i>Asbestos: The Survey Guide</i> (2012).
ISO (also ISO/IEC)	International Organization for Standardization / International Electrotechnical Commission.
K Factor	Microscope constant (K) as derived from the effective filter area of the given AFM membrane used for collecting the sample (A) and the projected eyepiece graticule area of the specific microscope used for the analysis (a).
LOR	Limit of Reporting.
MFM (also NOHSC:3003)	Membrane Filter Method. As described by the Australian Government National Occupational Health and Safety Commission, <i>Guidance Note on the Membrane Filter Method for Estimating Airborne Asbestos Fibres</i> , 2nd Edition [NOHSC:3003(2005)].
NEPM (also ASC NEPM)	National Environment Protection (Assessment of Site Contamination) Measure, (2013, as amended).
Organic	Organic Fibres Detected. Organic may refer to Natural or Man-Made Polymeric Fibres. Identified in accordance with AS 4964-2004.
PCM	Phase Contrast Microscopy. As used for Fibre Counting according to the MFM.
PLM	Polarised Light Microscopy. As used for Fibre Identification and Trace Analysis according to AS 4964-2004.
Sampling	Unless otherwise stated Eurofins are not responsible for sampling equipment or the sampling process.
SMF	Synthetic Mineral Fibre Detected. SMF may also refer to Man Made Vitreous Fibres. Identified in accordance with AS 4964-2004.
SRA	Sample Receipt Advice.
Trace Analysis	Analytical procedure used to detect the presence of respirable fibres (particularly asbestos) in a given sample matrix.
UK HSE HSG	United Kingdom, Health and Safety Executive, Health and Safety Guidance, publication.
UMF	Unidentified Mineral Fibre Detected. Fibrous minerals that are detected but have not been unequivocally identified by PLM with DS according to the AS 4964-2004. May include (but not limited to) Actinolite, Anthophyllite or Tremolite asbestos.
WA DOH	Reference document for the NEPM. Government of Western Australia, <i>Guidelines for the Assessment, Remediation and Management of Asbestos-Contaminated Sites in Western Australia</i> (updated 2021), including Appendix Four: <i>Laboratory analysis</i>
Weighted Average	Combined average %w/w asbestos content of all asbestos-containing finds in the given aliquot or total soil sample (%_{WA}).

Comments

Volume Measurement : KERRIN ALAMANGO, JBS & G Australia (NSW) P/L, has been trained by Eurofins and they conducted the sampling in accordance with the National Occupational Health & Safety Commission - Guidance Note on The Membrane Filter Method For Estimating Airborne Asbestos Fibres 2nd Edition [NOHSC:3003(2005)] methodology. Sampling pumps used by JBS & G Australia (NSW) P/L were calibrated by Eurofins Environment Testing and therefore volume measurements contained in this report are traceable back to Eurofins Environment Testing. Eurofins Environment Testing are responsible for all data contained in this report.

V2- new version to adjust the end flow rate on sample Jn0013306 that was incorrect and not matching with the COC.

Sample Integrity

Custody Seals Intact (if used)	N/A
Attempt to Chill was evident	N/A
Sample correctly preserved	Yes
Appropriate sample containers have been used	Yes
Sample containers for volatile analysis received with minimal headspace	Yes
Samples received within HoldingTime	Yes
Some samples have been subcontracted	No

Asbestos Counter/Identifier:

Sayeed Abu Senior Analyst-Asbestos

Authorised by:

Laxman Dias Senior Analyst-Asbestos



Glenn Jackson
Managing Director

Final Report – this report replaces any previously issued Report

- Indicates Not Requested

* Indicates NATA accreditation does not cover the performance of this service

Measurement uncertainty of test data is available on request or please [click here](#).

Eurofins shall not be liable for loss, cost, damages or expenses incurred by the client, or any other person or company, resulting from the use of any information or interpretation given in this report. In no case shall Eurofins be liable for consequential damages including, but not limited to, lost profits, damages for failure to meet deadlines and lost production arising from this report. This document shall not be reproduced except in full and relates only to the items tested. Unless indicated otherwise, the tests were performed on the samples as received.

Attachment 2 – Daily Sample Locations

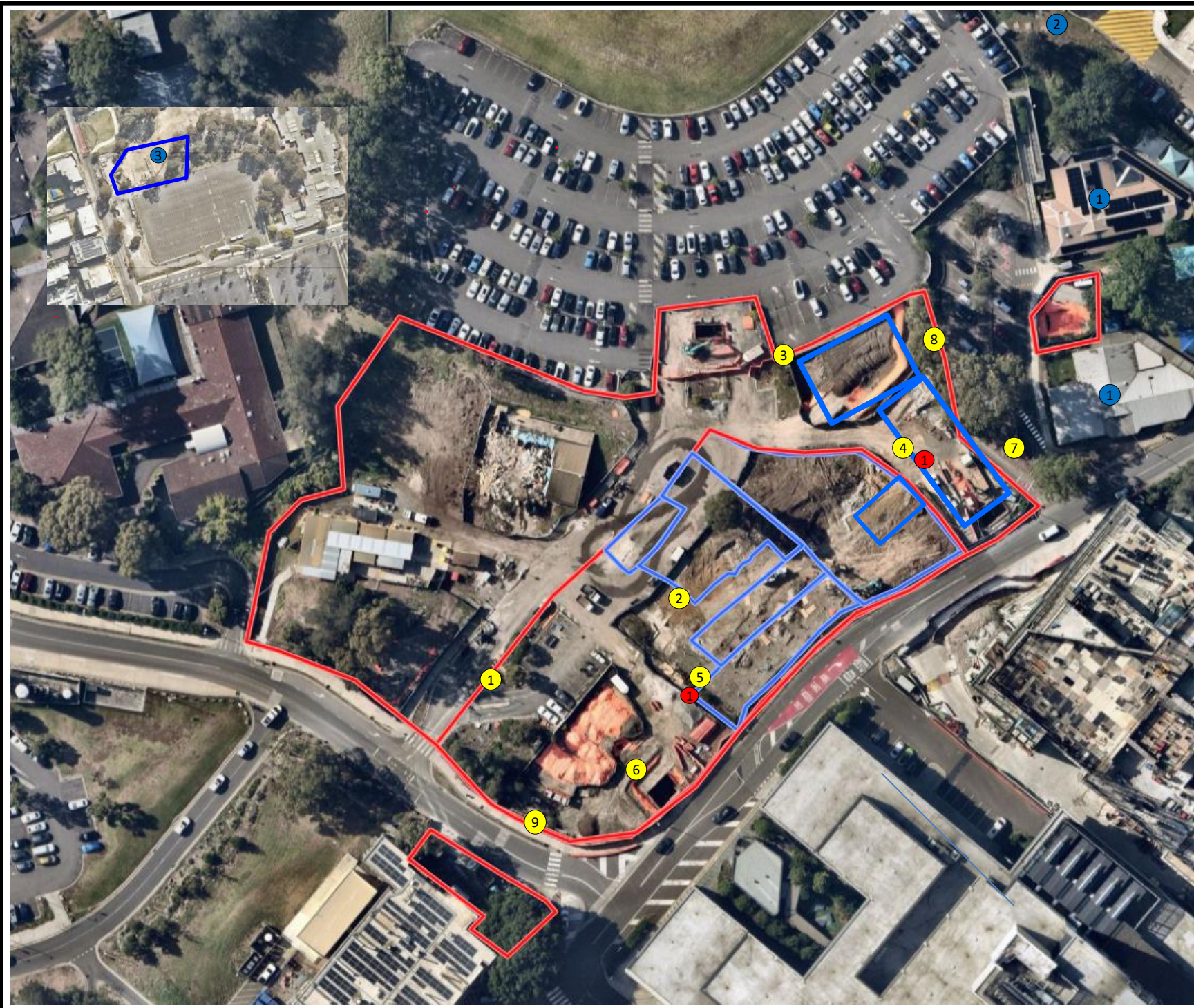

Legend:

- Approximate Site Boundary
- Approximate Exclusion Zone
- # Asbestos Air Monitoring Pumps
- ① Decontamination Unit
- ① Childcare Centre
- ② Care Flight
- ③ Figure Inset- Holding Yard Contractor Carpark



Job No: 65686

Client: Cherrie Civil Engineering Pty Ltd

Version: Rev A

Date: 06/06/2024

Drawn By: MN

Checked By: KA



IMHC Westmead

FIGURE 1

11 June 2024

Taariq Van Heerden
Cherrie Civil Engineering Pty Ltd
Via email: taariq@cherriecivil.com.au

**AMR195: Airborne Asbestos Fibre Monitoring Report
Westmead Integrated Mental Health Complex (IMHC) Redevelopment Project**

Dear Taariq,

Please find as **Attachment 1**, the airborne asbestos fibre monitoring results for the works associated with the Westmead Integrated Mental Health Complex (IMHC) redevelopment project within the Westmead Hospital Precinct, located at the corner of Redbank Road and Dragonfly Drive, Westmead NSW (the site) on **Friday 7 June 2024**. Daily sample locations are shown in, **Attachment 2**.

All air monitoring was completed in accordance with the *Guidance Note on the Membrane Filter Method for Estimating Airborne Asbestos Fibres* [NOHSC: 3003(2005)], with NATA certification applying to all sample collection, handling and analytical procedures.

All reported results were satisfactory and conform with the minimum action level of <0.01 fibres /mL for control monitoring as outlined in:

- Work, Health and Safety (2017) Regulation; and
- SafeWork NSW (2022) Code of Practice – *How to Safely Remove Asbestos*.

If you have any questions regarding these results, please feel free to contact the undersigned on 02 8245 0300 or by kalamango@jbsg.com.au.

Yours sincerely:

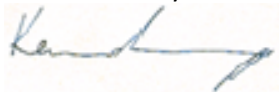

Kerrin Alamango
Senior Occupational Hygienist & Associate
SafeWork NSW Licensed Asbestos Assessor (LAA000137)
JBS&G Australia Pty Ltd

Attachment 1 – Airborne Asbestos Fibre Monitoring Results

JBS & G Australia (NSW) P/L
Level 1, 50 Margaret St
Sydney
NSW 2000



NATA Accredited
Accreditation Number 1261
Site Number 18217

Accredited for compliance with ISO/IEC 17025-Testing
NATA is a signatory to the ILAC Mutual Recognition
Arrangement for the mutual recognition of the
equivalence of testing, medical testing, calibration,
inspection, proficiency testing scheme providers and
reference materials producers reports and certificates.

Attention: Milad Noujaim
Report 1105630-AFC
Project Name IMHC WESTMEAD
Project ID 65686
Received Date Jun 07, 2024
Date Reported Jun 07, 2024

METHODOLOGY:

Asbestos Sampling Sampling as per the National Occupational Health & Safety Commission – Guidance Note on The Membrane Filter Method For Estimating Airborne Asbestos Fibres 2nd Edition [NOHSC:3003(2005)] and the NATA Specific Accreditation Criteria, ISO/IEC 17025 Application Document Life Sciences – Annex, Asbestos sampling and testing, Issued: March 2022.

Pump Calibration Air sampling pump performance has been assessed in accordance with Australian Institute of Occupational Hygiene (AIOH) Technical Paper Air Sampling Pumps: Equipment Calibration Requirements. Pump flow rate measurement equipment (e.g. Field Rotameter) has been calibrated in accordance with AIOH Technical Paper Flow Measurement Equipment: Calibration Requirements.

Asbestos Counting Fibre counting is conducted in accordance with the National Occupational Health & Safety Commission Guidance Note on the Membrane Filter Method For Estimating Airborne Asbestos Fibres 2nd Edition , [NOHSC:3003(2005)] (MFM) and supplementary work instruction in-house LTM-ASB-8010. Unless specifically noted, analysis is undertaken by approved analysts at the base facility. Fibre counts (Fibres/fields) are covered by the facility's NATA scope of accreditation. The requirements of the NATA Specific Accreditation Criteria, ISO/IEC 17025 Application Document Life Sciences – Annex, Asbestos sampling and testing, Issued: March 2022 are realised.

Project Name IMHC WESTMEAD
Project ID 65686
Date Sampled Jun 07, 2024
Report 1105630-AFC

Eurofins Sample No.	Client Sample ID	Pump ID	Location	Start (time)	End (time)	Start Flow Rate (L/min)	End Flow Rate (L/min)	Result (Fibres/Fields)	Result (Fibres/mL)
24-Jn0017089	DJ323888	AC153	LOC1- BIRS WORKS ZONE ADJ, PILING PLATFORM ON WESTERN BOUNDARY	7:34	14:17	2.0	2.1	0/100	< 0.01
24-Jn0017090	DJ323898	AC209	LOC 2- ACM BUND/ STOCK PILE ON SOUTH- WEST BOUNDARY ADJ P14 CARPARK	7:49	14:15	2.0	1.9	0/100	< 0.01
24-Jn0017091	DJ323904	AC157	LOC 3- NORTHERN ACM ZONE, ON CLEAN END OF DECON UNIT	7:51	14:13	2.0	2.0	0/100	< 0.01
24-Jn0017092	DJ323906	AC198	LOC 4- BIRS WORK ZONE, ADJ PILING PLATFORM SOUTH BOUNDARY	8:02	14:07	2.0	2.1	0/100	< 0.01
24-Jn0017093	DJ323902	AC060	LOC 5- BIRS WORKS ZONE ADJ PILING PLATFORM ON SOUTH EAST BOUNDARY	8:06	14:11	2.0	2.0	0/100	< 0.01
24-Jn0017094	DJ323868	AC048	LOC 6- NORTHERN ACM ZONE, ON NORTH- EAST BOUNDARY ADJ CHILD CARE CENTRE	8:10	13:54	2.0	2.0	0/100	< 0.01
24-Jn0017095	DJ323901	AC099	LOC 7- NORTHERN ACM ZONE ON NORTH- WEST BOUNDARY, ADJ CHILD CARE CENTRE	8:12	14:01	2.0	2.0	0/100	< 0.01
24-Jn0017096	DJ323903	BLANK	BLANK	--	--	--	--	0/100	--

Sample History

Where samples are submitted/analysed over several days, the last date of extraction is reported.

If the date and time of sampling are not provided, the Laboratory will not be responsible for compromised results should testing be performed outside the recommended holding time.

Description	Testing Site	Extracted	Holding Time
Asbestos - LTM-ASB-8010	Sydney	Jun 07, 2024	Indefinite

Melbourne 6 Monterey Road Dandenong South VIC 3175 +61 3 8564 5000 NATA# 1261 Site# 1254	Geelong 19/8 Lewalan Street Grovedale VIC 3216 +61 3 8564 5000 NATA# 1261 Site# 25403	Sydney 179 Magowar Road Girraween NSW 2145 +61 2 9900 8400 NATA# 1261 Site# 18217	Canberra Unit 1,2 Dacre Street Mitchell ACT 2911 +61 2 6113 8091 NATA# 1261 Site# 25466	Brisbane 1/21 Smallwood Place Murarrie QLD 4172 T: +61 7 3902 4600 NATA# 1261 Site# 20794	Newcastle 1/2 Frost Drive Mayfield West NSW 2304 +61 2 4968 8448 NATA# 1261 Site# 25079 & 25289	Perth 46-48 Banksia Road Welshpool WA 6106 +61 8 6253 4444 NATA# 2377 Site# 2370	Perth ProMicro 46-48 Banksia Road Welshpool WA 6106 +61 8 6253 4444 NATA# 2561 Site# 2554	Auckland 35 O'Rorke Road Penrose, Auckland 1061 +64 9 526 4551 IANZ# 1327	Auckland (Focus) Unit C1/4 Pacific Rise, Mount Wellington, Auckland 1061 +64 9 525 0568 IANZ# 1308	Christchurch 43 Detroit Drive Rolleston, Christchurch 7675 +64 3 343 5201 IANZ# 1290	Tauranga 1277 Cameron Road, Gate Pa, Tauranga 3112 +64 9 525 0568 IANZ# 1402
---	--	--	--	--	--	---	--	---	--	--	--

 web: www.eurofins.com.au
 email: EnviroSales@eurofins.com

Company Name: JBS & G Australia (NSW) P/L
Address: Level 1, 50 Margaret St
 Sydney
 NSW 2000

Project Name: IMHC WESTMEAD
Project ID: 65686

Order No.:
Report #: 1105630
Phone: 02 8245 0300
Fax:

Received: Jun 7, 2024 3:30 PM
Due: Jun 7, 2024
Priority: Same day
Contact Name: Milad Noujaim

Eurofins Analytical Services Manager : Andrew Black

Sample Detail						Asbestos Fibre Count & Concentration
Sydney Laboratory - NATA # 1261 Site # 18217						X
External Laboratory						
No	Sample ID	Sample Date	Sampling Time	Matrix	LAB ID	
1	DJ323888	Jun 07, 2024	2:17PM	Air	S24-Jn0017089	X
2	DJ323898	Jun 07, 2024	2:15PM	Air	S24-Jn0017090	X
3	DJ323904	Jun 07, 2024	2:13PM	Air	S24-Jn0017091	X
4	DJ323906	Jun 07, 2024	2:07PM	Air	S24-Jn0017092	X
5	DJ323902	Jun 07, 2024	2:11PM	Air	S24-Jn0017093	X
6	DJ323868	Jun 07, 2024	1:54PM	Air	S24-Jn0017094	X
7	DJ323901	Jun 07, 2024	2:01PM	Air	S24-Jn0017095	X
8	DJ323903	Jun 07, 2024		Air	S24-Jn0017096	X
Test Counts						8

Internal Quality Control Review and Glossary General

1. QC data may be available on request.
2. All soil results are reported on a dry basis, unless otherwise stated.
3. Samples were analysed on an 'as received' basis.
4. Information identified on this report with the colour **blue** indicates data provided by customer that may have an impact on the results.
5. This report replaces any interim results previously issued.

Holding Times

Please refer to the most recent version of the 'Sample Preservation and Container Guide' for holding times (QS3001).

If the Laboratory did not receive the information in the required timeframe, and regardless of any other integrity issues, suitably qualified results may still be reported. Holding times apply from the date of sampling, therefore compliance to these may be outside the laboratory's control.

Units

% w/w:	Percentage weight-for-weight basis, e.g. of asbestos in asbestos-containing finds in soil samples (% w/w)
F/fld	Airborne fibre filter loading as Fibres (N) per Fields counted (n)
F/mL	Airborne fibre reported concentration as Fibres per millilitre of air drawn over the sampler membrane (C)
g, kg	Mass, e.g. of whole sample (M) or asbestos-containing find within the sample (m)
g/kg	Concentration in grams per kilogram
L, mL	Volume, e.g. of air as measured in AFM (V = r x t)
L/min	Airborne fibre sampling Flowrate as litres per minute of air drawn over the sampler membrane (r)
min	Time (t), e.g. of air sample collection period

Calculations

Airborne Fibre Concentration: $C = \left(\frac{A}{a}\right) \times \left(\frac{N}{n}\right) \times \left(\frac{1}{r}\right) \times \left(\frac{1}{t}\right) = K \times \left(\frac{N}{n}\right) \times \left(\frac{1}{r}\right)$

Asbestos Content (as asbestos): $\% w/w = \frac{(m \times P_A)}{M}$

Weighted Average (of asbestos): $\%_{WA} = \frac{\sum (m \times P_A)_x}{x}$

Terms

%asbestos	Estimated percentage of asbestos in a given matrix may be derived from knowledge or experience of the material, informed by HSG264 <i>Appendix 2</i> , else assumed to be 15% in accordance with WA DOH <i>Appendix 2 (P_A)</i> . This estimate is not NATA-accredited.
ACM	Asbestos Containing Materials. Asbestos contained within a non-asbestos matrix, typically presented in bonded (non-friable) condition. For the purposes of the NEPM and WA DOH, ACM corresponds to material larger than 7 mm x 7 mm.
AF	Asbestos Fines. Asbestos contamination within a soil sample, as defined by WA DOH. Includes loose fibre bundles and small pieces of friable and non-friable material such as asbestos cement fragments mixed with soil. Considered under the NEPM as equivalent to "non-bonded / friable".
AFM	Airborne Fibre Monitoring, e.g., by the MFM.
Amosite	Amosite Asbestos Detected. Amosite may also refer to Fibrous Grunerite or Brown Asbestos. Identified in accordance with AS 4964-2004.
AS	Australian Standard.
Asbestos Content (as asbestos)	Total %w/w asbestos content in asbestos-containing finds in a soil sample (% w/w).
Chrysotile	Chrysotile Asbestos Detected. Chrysotile may also refer to Fibrous Serpentine or White Asbestos. Identified in accordance with AS 4964-2004.
COC	Chain of Custody.
Crocidolite	Crocidolite Asbestos Detected. Crocidolite may also refer to Fibrous Riebeckite or Blue Asbestos. Identified in accordance with AS 4964-2004.
Dry	Sample is dried by heating prior to analysis.
DS	Dispersion Staining. Technique required for Unequivocal Identification of asbestos fibres by PLM.
FA	Fibrous Asbestos. Asbestos containing material that is wholly or in part friable, including materials with higher asbestos content with a propensity to become friable with handling, and any material that was previously non-friable and in a severely degraded condition. For the purposes of the NEPM and WA DOH, FA generally corresponds to material larger than 7 mm x 7 mm, although FA may be more difficult to visibly distinguish and may be assessed as AF.
Fibre Count	Total of all fibres (whether asbestos or not) meeting the counting criteria set out in the NOHSC:3003
Fibre ID	Fibre Identification. Unequivocal identification of asbestos fibres according to AS 4964-2004. Includes Chrysotile, Amosite (Grunerite) or Crocidolite asbestos.
Friable	Asbestos-containing materials of any size that may be broken or crumbled by hand pressure. For the purposes of the NEPM, this includes both AF and FA. It is outside of the laboratory's remit to assess degree of friability.
HSG248	UK HSE HSG248, <i>Asbestos: The Analysts Guide</i> , 2nd Edition (2021).
HSG264	UK HSE HSG264, <i>Asbestos: The Survey Guide</i> (2012).
ISO (also ISO/IEC)	International Organization for Standardization / International Electrotechnical Commission.
K Factor	Microscope constant (K) as derived from the effective filter area of the given AFM membrane used for collecting the sample (A) and the projected eyepiece graticule area of the specific microscope used for the analysis (a).
LOR	Limit of Reporting.
MFM (also NOHSC:3003)	Membrane Filter Method. As described by the Australian Government National Occupational Health and Safety Commission, <i>Guidance Note on the Membrane Filter Method for Estimating Airborne Asbestos Fibres</i> , 2nd Edition [NOHSC:3003(2005)].
NEPM (also ASC NEPM)	National Environment Protection (Assessment of Site Contamination) Measure, (2013, as amended).
Organic	Organic Fibres Detected. Organic may refer to Natural or Man-Made Polymeric Fibres. Identified in accordance with AS 4964-2004.
PCM	Phase Contrast Microscopy. As used for Fibre Counting according to the MFM.
PLM	Polarised Light Microscopy. As used for Fibre Identification and Trace Analysis according to AS 4964-2004.
Sampling	Unless otherwise stated Eurofins are not responsible for sampling equipment or the sampling process.
SMF	Synthetic Mineral Fibre Detected. SMF may also refer to Man Made Vitreous Fibres. Identified in accordance with AS 4964-2004.
SRA	Sample Receipt Advice.
Trace Analysis	Analytical procedure used to detect the presence of respirable fibres (particularly asbestos) in a given sample matrix.
UK HSE HSG	United Kingdom, Health and Safety Executive, Health and Safety Guidance, publication.
UMF	Unidentified Mineral Fibre Detected. Fibrous minerals that are detected but have not been unequivocally identified by PLM with DS according to the AS 4964-2004. May include (but not limited to) Actinolite, Anthophyllite or Tremolite asbestos.
WA DOH	Reference document for the NEPM. Government of Western Australia, <i>Guidelines for the Assessment, Remediation and Management of Asbestos-Contaminated Sites in Western Australia</i> (updated 2021), including Appendix Four: <i>Laboratory analysis</i>
Weighted Average	Combined average %w/w asbestos content of all asbestos-containing finds in the given aliquot or total soil sample (%_{WA}).

Comments

Volume Measurement : Kerrin Alamango, JBS & G Australia (NSW) P/L, has been trained by Eurofins and they conducted the sampling in accordance with the National Occupational Health & Safety Commission - Guidance Note on The Membrane Filter Method For Estimating Airborne Asbestos Fibres 2nd Edition [NOHSC:3003(2005)] methodology. Sampling pumps used by JBS & G Australia (NSW) P/L were calibrated by Eurofins Environment Testing and therefore volume measurements contained in this report are traceable back to Eurofins Environment Testing. Eurofins Environment Testing are responsible for all data contained in this report.

Sample Integrity

Custody Seals Intact (if used)	N/A
Attempt to Chill was evident	N/A
Sample correctly preserved	Yes
Appropriate sample containers have been used	Yes
Sample containers for volatile analysis received with minimal headspace	Yes
Samples received within HoldingTime	Yes
Some samples have been subcontracted	No

Asbestos Counter/Identifier:

Md Mozibur Rahman Senior Analyst-Asbestos

Authorised by:

Sayed Abu Senior Analyst-Asbestos



Glenn Jackson
Managing Director

Final Report – this report replaces any previously issued Report

- Indicates Not Requested

* Indicates NATA accreditation does not cover the performance of this service

Measurement uncertainty of test data is available on request or please [click here](#).

Eurofins shall not be liable for loss, cost, damages or expenses incurred by the client, or any other person or company, resulting from the use of any information or interpretation given in this report. In no case shall Eurofins be liable for consequential damages including, but not limited to, lost profits, damages for failure to meet deadlines and lost production arising from this report. This document shall not be reproduced except in full and relates only to the items tested. Unless indicated otherwise, the tests were performed on the samples as received.

Attachment 2 – Daily Sample Locations

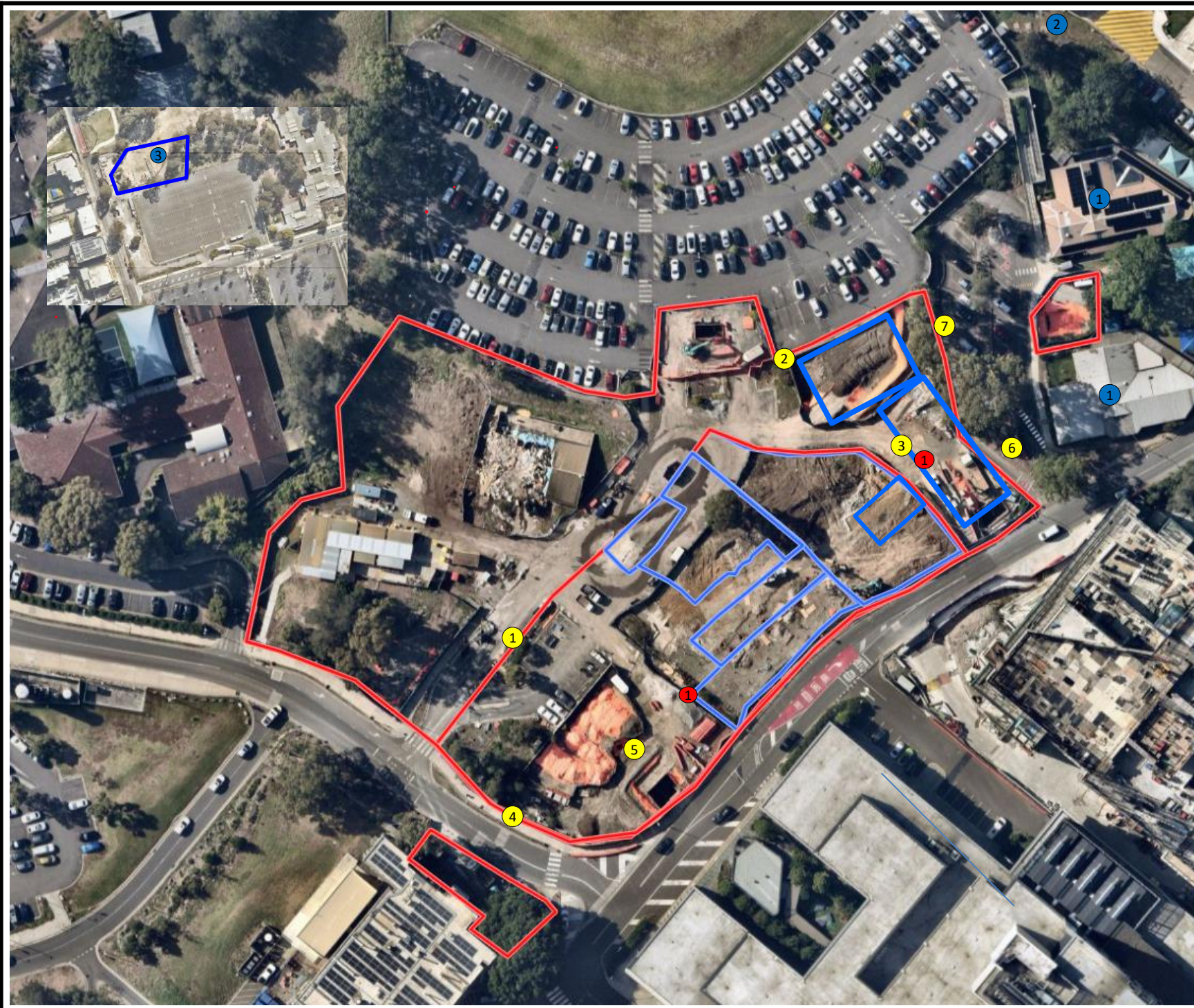

Legend:

- Approximate Site Boundary
- Approximate Exclusion Zone
- # Asbestos Air Monitoring Pumps
- ① Decontamination Unit
- ① Childcare Centre
- ② Care Flight
- ③ Figure Inset- Holding Yard Contractor Carpark



Job No: 65686

Client: Cherrie Civil Engineering Pty Ltd

Version: Rev A

Date: 07/06/2024

Drawn By: MN

Checked By: KA



IMHC Westmead

FIGURE 1

13 June 2024

Taariq Van Heerden
Cherrie Civil Engineering Pty Ltd
Via email: taariq@cherriecivil.com.au

**AMR196: Airborne Asbestos Fibre Monitoring Report
Westmead Integrated Mental Health Complex (IMHC) Redevelopment Project**

Dear Taariq,

Please find as **Attachment 1**, the airborne asbestos fibre monitoring results for the works associated with the Westmead Integrated Mental Health Complex (IMHC) redevelopment project within the Westmead Hospital Precinct, located at the corner of Redbank Road and Dragonfly Drive, Westmead NSW (the site) on **Wednesday 12 June 2024**. Daily sample locations are shown in, **Attachment 2**.

All air monitoring was completed in accordance with the *Guidance Note on the Membrane Filter Method for Estimating Airborne Asbestos Fibres* [NOHSC: 3003(2005)], with NATA certification applying to all sample collection, handling and analytical procedures.

All reported results were satisfactory and conform with the minimum action level of <0.01 fibres /mL for control monitoring as outlined in:

- Work, Health and Safety (2017) Regulation; and
- SafeWork NSW (2022) Code of Practice – *How to Safely Remove Asbestos*.

If you have any questions regarding these results, please feel free to contact the undersigned on 02 8245 0300 or by kalamango@jbsg.com.au.

Yours sincerely:

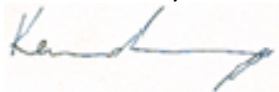

Kerrin Alamango
Senior Occupational Hygienist & Associate
SafeWork NSW Licensed Asbestos Assessor (LAA000137)
JBS&G Australia Pty Ltd

Attachment 1 – Airborne Asbestos Fibre Monitoring Results

JBS & G Australia (NSW) P/L
Level 1, 50 Margaret St
Sydney
NSW 2000



NATA Accredited
Accreditation Number 1261
Site Number 18217

Accredited for compliance with ISO/IEC 17025-Testing
NATA is a signatory to the ILAC Mutual Recognition
Arrangement for the mutual recognition of the
equivalence of testing, medical testing, calibration,
inspection, proficiency testing scheme providers and
reference materials producers reports and certificates.

Attention: Milad Noujaim
Report 1106842-AFC
Project Name IMHC WESTMEAD
Project ID 65686
Received Date Jun 12, 2024
Date Reported Jun 12, 2024

METHODOLOGY:

Asbestos Sampling Sampling as per the National Occupational Health & Safety Commission – Guidance Note on The Membrane Filter Method For Estimating Airborne Asbestos Fibres 2nd Edition [NOHSC:3003(2005)] and the NATA Specific Accreditation Criteria, ISO/IEC 17025 Application Document Life Sciences – Annex, Asbestos sampling and testing, Issued: March 2022.

Pump Calibration Air sampling pump performance has been assessed in accordance with Australian Institute of Occupational Hygiene (AIOH) Technical Paper Air Sampling Pumps: Equipment Calibration Requirements. Pump flow rate measurement equipment (e.g. Field Rotameter) has been calibrated in accordance with AIOH Technical Paper Flow Measurement Equipment: Calibration Requirements.

Asbestos Counting Fibre counting is conducted in accordance with the National Occupational Health & Safety Commission Guidance Note on the Membrane Filter Method For Estimating Airborne Asbestos Fibres 2nd Edition, [NOHSC:3003(2005)] (MFM) and supplementary work instruction in-house LTM-ASB-8010. Unless specifically noted, analysis is undertaken by approved analysts at the base facility. Fibre counts (Fibres/fields) are covered by the facility's NATA scope of accreditation. The requirements of the NATA Specific Accreditation Criteria, ISO/IEC 17025 Application Document Life Sciences – Annex, Asbestos sampling and testing, Issued: March 2022 are realised.

Project Name IMHC WESTMEAD
Project ID 65686
Date Sampled Jun 12, 2024
Report 1106842-AFC

Eurofins Sample No.	Client Sample ID	Pump ID	Location	Start (time)	End (time)	Start Flow Rate (L/min)	End Flow Rate (L/min)	Result (Fibres/Fields)	Result (Fibres/mL)
24-Jn0026565	DJ323891	AC209	LOC 1: ASBESTOS ZONE, WEST ON FENCE ADJ TO P14	7:24	15:07	2.0	2.0	0/100	< 0.01
24-Jn0026566	DJ323905	AC161	LOC 2: ASBESTOS ZONE, SOUTH ON FENCE ADJ TO LP2	7:27	15:09	2.0	2.0	0/100	< 0.01
24-Jn0026567	DJ323894	AC060	LOC 3: ASBESTOS ZONE, SE ON FENCE ADJ TO CCC, REDBANK RD	7:32	15:14	2.0	2.0	0/100	< 0.01
24-Jn0026568	DJ323887	AC099	LOC 4: ASBESTOS ZONE, NORTH ON FENCE ADJ TO CCC CAR PARK	7:34	15:17	2.0	2.0	0/100	< 0.01
24-Jn0026569	DJ323889	AC151	LOC 5: BIRSB PILING, SE ON FENCE ADJ TO LP3	7:38	15:20	2.0	2.0	0/100	< 0.01
24-Jn0026570	DJ323895	AC048	LOC 6: BIRSB PILING, NE ON FENCE	7:40	15:22	2.0	2.0	0/100	< 0.01
24-Jn0026571	DJ323892	AC157	LOC 7: BIRSB PILING, NW ON FENCE ADJ TO ENTRY P14	7:42	15:27	2.0	2.0	0/100	< 0.01
24-Jn0026572	DJ323896	AC198	LOC8: BIRSB PILING, SOUTH ON FENCE ADJ TO DRAGON FLY DRIVE	7:44	15:29	2.0	2.0	0/100	< 0.01

Eurofins Sample No.	Client Sample ID	Pump ID	Location	Start (time)	End (time)	Start Flow Rate (L/min)	End Flow Rate (L/min)	Result (Fibres/Fields)	Result (Fibres/mL)
24-Jn0026573	DJ323885	--	BLANK	--	--	--	--	0/100	--

Sample History

Where samples are submitted/analysed over several days, the last date of extraction is reported.

If the date and time of sampling are not provided, the Laboratory will not be responsible for compromised results should testing be performed outside the recommended holding time.

Description	Testing Site	Extracted	Holding Time
Asbestos - LTM-ASB-8010	Sydney	Jun 12, 2024	Indefinite

Melbourne 6 Monterey Road Dandenong South VIC 3175 +61 3 8564 5000 NATA# 1261 Site# 1254	Geelong 19/8 Lewalan Street Grovedale VIC 3216 +61 3 8564 5000 NATA# 1261 Site# 25403	Sydney 179 Magowar Road Girraween NSW 2145 +61 2 9900 8400 NATA# 1261 Site# 18217	Canberra Unit 1,2 Dacre Street Mitchell ACT 2911 +61 2 6113 8091 NATA# 1261 Site# 25466	Brisbane 1/21 Smallwood Place Murarrie QLD 4172 T: +61 7 3902 4600 NATA# 1261 Site# 20794 & 2780	Newcastle 1/2 Frost Drive Mayfield West NSW 2304 +61 2 4968 8448 NATA# 1261 Site# 25079 & 25289	Perth 46-48 Banksia Road Welshpool WA 6106 +61 8 6253 4444 NATA# 2377 Site# 2370	Perth ProMicro 46-48 Banksia Road Welshpool WA 6106 +61 8 6253 4444 NATA# 2561 Site# 2554	Auckland 35 O'Rorke Road Penrose, Auckland 1061 +64 9 526 4551 IANZ# 1327	Auckland (Focus) Unit C1/4 Pacific Rise, Mount Wellington, Auckland 1061 +64 9 525 0568 IANZ# 1308	Christchurch 43 Detroit Drive Rolleston, Christchurch 7675 +64 3 343 5201 IANZ# 1290	Tauranga 1277 Cameron Road, Gate Pa, Tauranga 3112 +64 9 525 0568 IANZ# 1402
---	--	--	--	---	--	---	--	---	--	--	--

 web: www.eurofins.com.au
 email: EnviroSales@eurofins.com

Company Name: JBS & G Australia (NSW) P/L
Address: Level 1, 50 Margaret St
 Sydney
 NSW 2000

Project Name: IMHC WESTMEAD
Project ID: 65686

Order No.:
Report #: 1106842
Phone: 02 8245 0300
Fax:

Received: Jun 12, 2024 4:38 PM
Due: Jun 12, 2024
Priority: Same day
Contact Name: Milad Noujaim

Eurofins Analytical Services Manager : Andrew Black

Sample Detail						Asbestos Fibre Count & Concentration
Sydney Laboratory - NATA # 1261 Site # 18217						X
External Laboratory						
No	Sample ID	Sample Date	Sampling Time	Matrix	LAB ID	
1	DJ323891	Jun 12, 2024	7:24AM	Air	S24-Jn0026565	X
2	DJ323905	Jun 12, 2024	7:27AM	Air	S24-Jn0026566	X
3	DJ323894	Jun 12, 2024	7:32AM	Air	S24-Jn0026567	X
4	DJ323887	Jun 12, 2024	7:34AM	Air	S24-Jn0026568	X
5	DJ323889	Jun 12, 2024	7:38AM	Air	S24-Jn0026569	X
6	DJ323895	Jun 12, 2024	7:40AM	Air	S24-Jn0026570	X
7	DJ323892	Jun 12, 2024	7:42AM	Air	S24-Jn0026571	X
8	DJ323896	Jun 12, 2024	7:44AM	Air	S24-Jn0026572	X
9	DJ323885	Jun 12, 2024		Air	S24-Jn0026573	X
Test Counts						9

Internal Quality Control Review and Glossary General

1. QC data may be available on request.
2. All soil results are reported on a dry basis, unless otherwise stated.
3. Samples were analysed on an 'as received' basis.
4. Information identified on this report with the colour **blue** indicates data provided by customer that may have an impact on the results.
5. This report replaces any interim results previously issued.

Holding Times

Please refer to the most recent version of the 'Sample Preservation and Container Guide' for holding times (QS3001).

If the Laboratory did not receive the information in the required timeframe, and regardless of any other integrity issues, suitably qualified results may still be reported. Holding times apply from the date of sampling, therefore compliance to these may be outside the laboratory's control.

Units

% w/w:	Percentage weight-for-weight basis, e.g. of asbestos in asbestos-containing finds in soil samples (% w/w)
F/fld	Airborne fibre filter loading as Fibres (N) per Fields counted (n)
F/mL	Airborne fibre reported concentration as Fibres per millilitre of air drawn over the sampler membrane (C)
g, kg	Mass, e.g. of whole sample (M) or asbestos-containing find within the sample (m)
g/kg	Concentration in grams per kilogram
L, mL	Volume, e.g. of air as measured in AFM (V = r x t)
L/min	Airborne fibre sampling Flowrate as litres per minute of air drawn over the sampler membrane (r)
min	Time (t), e.g. of air sample collection period

Calculations

Airborne Fibre Concentration: $C = \left(\frac{A}{a}\right) \times \left(\frac{N}{n}\right) \times \left(\frac{1}{r}\right) \times \left(\frac{1}{t}\right) = K \times \left(\frac{N}{n}\right) \times \left(\frac{1}{r}\right)$

Asbestos Content (as asbestos): $\% w/w = \frac{(m \times P_A)}{M}$

Weighted Average (of asbestos): $\%_{WA} = \frac{\sum (m \times P_A) \times x}{x}$

Terms

%asbestos	Estimated percentage of asbestos in a given matrix may be derived from knowledge or experience of the material, informed by HSG264 <i>Appendix 2</i> , else assumed to be 15% in accordance with WA DOH <i>Appendix 2 (P_A)</i> . This estimate is not NATA-accredited.
ACM	Asbestos Containing Materials. Asbestos contained within a non-asbestos matrix, typically presented in bonded (non-friable) condition. For the purposes of the NEPM and WA DOH, ACM corresponds to material larger than 7 mm x 7 mm.
AF	Asbestos Fines. Asbestos contamination within a soil sample, as defined by WA DOH. Includes loose fibre bundles and small pieces of friable and non-friable material such as asbestos cement fragments mixed with soil. Considered under the NEPM as equivalent to "non-bonded / friable".
AFM	Airborne Fibre Monitoring, e.g., by the MFM.
Amosite	Amosite Asbestos Detected. Amosite may also refer to Fibrous Grunerite or Brown Asbestos. Identified in accordance with AS 4964-2004.
AS	Australian Standard.
Asbestos Content (as asbestos)	Total %w/w asbestos content in asbestos-containing finds in a soil sample (% w/w).
Chrysotile	Chrysotile Asbestos Detected. Chrysotile may also refer to Fibrous Serpentine or White Asbestos. Identified in accordance with AS 4964-2004.
COC	Chain of Custody.
Crocidolite	Crocidolite Asbestos Detected. Crocidolite may also refer to Fibrous Riebeckite or Blue Asbestos. Identified in accordance with AS 4964-2004.
Dry	Sample is dried by heating prior to analysis.
DS	Dispersion Staining. Technique required for Unequivocal Identification of asbestos fibres by PLM.
FA	Fibrous Asbestos. Asbestos containing material that is wholly or in part friable, including materials with higher asbestos content with a propensity to become friable with handling, and any material that was previously non-friable and in a severely degraded condition. For the purposes of the NEPM and WA DOH, FA generally corresponds to material larger than 7 mm x 7 mm, although FA may be more difficult to visibly distinguish and may be assessed as AF.
Fibre Count	Total of all fibres (whether asbestos or not) meeting the counting criteria set out in the NOHSC:3003
Fibre ID	Fibre Identification. Unequivocal identification of asbestos fibres according to AS 4964-2004. Includes Chrysotile, Amosite (Grunerite) or Crocidolite asbestos.
Friable	Asbestos-containing materials of any size that may be broken or crumbled by hand pressure. For the purposes of the NEPM, this includes both AF and FA. It is outside of the laboratory's remit to assess degree of friability.
HSG248	UK HSE HSG248, <i>Asbestos: The Analysts Guide</i> , 2nd Edition (2021).
HSG264	UK HSE HSG264, <i>Asbestos: The Survey Guide</i> (2012).
ISO (also ISO/IEC)	International Organization for Standardization / International Electrotechnical Commission.
K Factor	Microscope constant (K) as derived from the effective filter area of the given AFM membrane used for collecting the sample (A) and the projected eyepiece graticule area of the specific microscope used for the analysis (a).
LOR	Limit of Reporting.
MFM (also NOHSC:3003)	Membrane Filter Method. As described by the Australian Government National Occupational Health and Safety Commission, <i>Guidance Note on the Membrane Filter Method for Estimating Airborne Asbestos Fibres</i> , 2nd Edition [NOHSC:3003(2005)].
NEPM (also ASC NEPM)	National Environment Protection (Assessment of Site Contamination) Measure, (2013, as amended).
Organic	Organic Fibres Detected. Organic may refer to Natural or Man-Made Polymeric Fibres. Identified in accordance with AS 4964-2004.
PCM	Phase Contrast Microscopy. As used for Fibre Counting according to the MFM.
PLM	Polarised Light Microscopy. As used for Fibre Identification and Trace Analysis according to AS 4964-2004.
Sampling	Unless otherwise stated Eurofins are not responsible for sampling equipment or the sampling process.
SMF	Synthetic Mineral Fibre Detected. SMF may also refer to Man Made Vitreous Fibres. Identified in accordance with AS 4964-2004.
SRA	Sample Receipt Advice.
Trace Analysis	Analytical procedure used to detect the presence of respirable fibres (particularly asbestos) in a given sample matrix.
UK HSE HSG	United Kingdom, Health and Safety Executive, Health and Safety Guidance, publication.
UMF	Unidentified Mineral Fibre Detected. Fibrous minerals that are detected but have not been unequivocally identified by PLM with DS according to the AS 4964-2004. May include (but not limited to) Actinolite, Anthophyllite or Tremolite asbestos.
WA DOH	Reference document for the NEPM. Government of Western Australia, <i>Guidelines for the Assessment, Remediation and Management of Asbestos-Contaminated Sites in Western Australia</i> (updated 2021), including Appendix Four: <i>Laboratory analysis</i>
Weighted Average	Combined average %w/w asbestos content of all asbestos-containing finds in the given aliquot or total soil sample (%_{WA}).

Comments

Volume Measurement : MILAD NOUJAIM, JBS & G Australia (NSW) P/L, has been trained by Eurofins and they conducted the sampling in accordance with the National Occupational Health & Safety Commission - Guidance Note on The Membrane Filter Method For Estimating Airborne Asbestos Fibres 2nd Edition [NOHSC:3003(2005)] methodology. Sampling pumps used by JBS & G Australia (NSW) P/L were calibrated by Eurofins Environment Testing and therefore volume measurements contained in this report are traceable back to Eurofins Environment Testing. Eurofins Environment Testing are responsible for all data contained in this report.

Sample Integrity

Custody Seals Intact (if used)	N/A
Attempt to Chill was evident	N/A
Sample correctly preserved	Yes
Appropriate sample containers have been used	Yes
Sample containers for volatile analysis received with minimal headspace	Yes
Samples received within HoldingTime	Yes
Some samples have been subcontracted	No

Asbestos Counter/Identifier:

Bennel Jiri Senior Analyst-Asbestos

Authorised by:

Sayed Abu Senior Analyst-Asbestos



Glenn Jackson
Managing Director

Final Report – this report replaces any previously issued Report

- Indicates Not Requested

* Indicates NATA accreditation does not cover the performance of this service

Measurement uncertainty of test data is available on request or please [click here](#).

Eurofins shall not be liable for loss, cost, damages or expenses incurred by the client, or any other person or company, resulting from the use of any information or interpretation given in this report. In no case shall Eurofins be liable for consequential damages including, but not limited to, lost profits, damages for failure to meet deadlines and lost production arising from this report. This document shall not be reproduced except in full and relates only to the items tested. Unless indicated otherwise, the tests were performed on the samples as received.

Attachment 2 – Daily Sample Locations



- Legend:**
- Approximate Site Boundary
 - Approximate Exclusion Zone
 - # Asbestos Air Monitoring Pumps
 - 1 Decontamination Unit
 - 1 Childcare Centre
 - 2 Care Flight
 - 3 Figure Inset- Holding Yard Contractor Carpark



Job No: 65686	
Client: Cherrie Civil Engineering Pty Ltd	
Version: Rev A	Date: 12/06/2024
Drawn By: MN	Checked By: KA



IMHC Westmead

FIGURE 1

14 June 2024

Taariq Van Heerden
Cherrie Civil Engineering Pty Ltd
Via email: taariq@cherriecivil.com.au

**AMR197: Airborne Asbestos Fibre Monitoring Report
Westmead Integrated Mental Health Complex (IMHC) Redevelopment Project**

Dear Taariq,

Please find as **Attachment 1**, the airborne asbestos fibre monitoring results for the works associated with the Westmead Integrated Mental Health Complex (IMHC) redevelopment project within the Westmead Hospital Precinct, located at the corner of Redbank Road and Dragonfly Drive, Westmead NSW (the site) on **Thursday 13 June 2024**. Daily sample locations are shown in, **Attachment 2**.

All air monitoring was completed in accordance with the *Guidance Note on the Membrane Filter Method for Estimating Airborne Asbestos Fibres* [NOHSC: 3003(2005)], with NATA certification applying to all sample collection, handling and analytical procedures.

All reported results were satisfactory and conform with the minimum action level of <0.01 fibres /mL for control monitoring as outlined in:

- Work, Health and Safety (2017) Regulation; and
- SafeWork NSW (2022) Code of Practice – *How to Safely Remove Asbestos*.

If you have any questions regarding these results, please feel free to contact the undersigned on 02 8245 0300 or by kalamango@jbsg.com.au.

Yours sincerely:

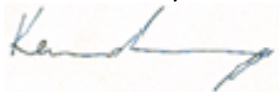

Kerrin Alamango
Senior Occupational Hygienist & Associate
SafeWork NSW Licensed Asbestos Assessor (LAA000137)
JBS&G Australia Pty Ltd

Attachment 1 – Airborne Asbestos Fibre Monitoring Results

JBS & G Australia (NSW) P/L
Level 1, 50 Margaret St
Sydney
NSW 2000



NATA Accredited
Accreditation Number 1261
Site Number 18217

Accredited for compliance with ISO/IEC 17025-Testing
NATA is a signatory to the ILAC Mutual Recognition
Arrangement for the mutual recognition of the
equivalence of testing, medical testing, calibration,
inspection, proficiency testing scheme providers and
reference materials producers reports and certificates.

Attention: Milad Noujaim
Report 1107358-AFC
Project Name IMHC WESTMEAD
Project ID 65686
Received Date Jun 13, 2024
Date Reported Jun 13, 2024

METHODOLOGY:

Asbestos Sampling Sampling as per the National Occupational Health & Safety Commission – Guidance Note on The Membrane Filter Method For Estimating Airborne Asbestos Fibres 2nd Edition [NOHSC:3003(2005)] and the NATA Specific Accreditation Criteria, ISO/IEC 17025 Application Document Life Sciences – Annex, Asbestos sampling and testing, Issued: March 2022.

Pump Calibration Air sampling pump performance has been assessed in accordance with Australian Institute of Occupational Hygiene (AIOH) Technical Paper Air Sampling Pumps: Equipment Calibration Requirements. Pump flow rate measurement equipment (e.g. Field Rotameter) has been calibrated in accordance with AIOH Technical Paper Flow Measurement Equipment: Calibration Requirements.

Asbestos Counting Fibre counting is conducted in accordance with the National Occupational Health & Safety Commission Guidance Note on the Membrane Filter Method For Estimating Airborne Asbestos Fibres 2nd Edition, [NOHSC:3003(2005)] (MFM) and supplementary work instruction in-house LTM-ASB-8010. Unless specifically noted, analysis is undertaken by approved analysts at the base facility. Fibre counts (Fibres/fields) are covered by the facility's NATA scope of accreditation. The requirements of the NATA Specific Accreditation Criteria, ISO/IEC 17025 Application Document Life Sciences – Annex, Asbestos sampling and testing, Issued: March 2022 are realised.

Project Name IMHC WESTMEAD
Project ID 65686
Date Sampled Jun 13, 2024
Report 1107358-AFC

Eurofins Sample No.	Client Sample ID	Pump ID	Location	Start (time)	End (time)	Start Flow Rate (L/min)	End Flow Rate (L/min)	Result (Fibres/Fields)	Result (Fibres/mL)
24-Jn0030149	DJ323914	AC234	LOC 1 - BIRS WORKS ZONE, ON WESTERN BOUNDARY TO FORMER P14 CARPARK	7:40	14:54	2.0	2.0	0/100	< 0.01
24-Jn0030150	DJ323893	AC228	LOC 2 - BIRS PILING ZONE, ON NORTHERN BOUNDARY	7:55	14:57	2.0	2.0	0/100	< 0.01
24-Jn0030151	DJ323907	AC222	LOC 3 - ACM BUND/STOCKPILE, ON NORTH-WEST BOUNDARY TO P14 CARPARK	7:57	15:00	2.0	2.0	0/100	< 0.01
24-Jn0030152	DJ323910	AC233	LOC 4 - NORTHERN ACM ZONE, ADJ TO LP2, AT DECON UNIT CLEAN END	8:00	15:03	2.0	2.0	0/100	< 0.01
24-Jn0030153	DJ323915	AC235	LOC 5 - BIRS PILING ZONE, AT DECON UNIT CLEAN END	8:05	14:48	2.0	2.0	0/100	< 0.01
24-Jn0030154	DJ323909	AC244	LOC 6 - BIRS PILING ZONE, ON SOUTH EAST BOUNDARY	8:15	14:45	2.0	2.0	0/100	< 0.01
24-Jn0030155	DJ323911	AC227	LOC 7 - BIRS PILING ZONE, ON SOUTHERN BOUNDARY PEDESTRIAN WALKWAY	9:05	14:52	2.0	2.0	0/100	< 0.01
24-Jn0030156	DJ323884	AC237	LOC 8 - NORTHERN ACM ZONE, VAC TRUCK NDD ON NORTH-WEST BOUNDARY ADJ CHILDCARE CENTRE	9:12	14:42	2.0	2.0	0/100	< 0.01

Eurofins Sample No.	Client Sample ID	Pump ID	Location	Start (time)	End (time)	Start Flow Rate (L/min)	End Flow Rate (L/min)	Result (Fibres/Fields)	Result (Fibres/mL)
24-Jn0030157	DJ323920	--	BLANK	--	--	--	--	0/100	--
24-Jn0030158	DJ323913	AC243	LOC 9 - NORTHERN ACM ZONE, ON NORTH EAST BOUNDARY, ADJ CHILDCARE CENTRE	9:10	14:40	2.0	2.0	0/100	< 0.01

Sample History

Where samples are submitted/analysed over several days, the last date of extraction is reported.

If the date and time of sampling are not provided, the Laboratory will not be responsible for compromised results should testing be performed outside the recommended holding time.

Description	Testing Site	Extracted	Holding Time
Asbestos - LTM-ASB-8010	Sydney	Jun 13, 2024	Indefinite

Melbourne 6 Monterey Road Dandenong South VIC 3175 +61 3 8564 5000 NATA# 1261 Site# 1254	Geelong 19/8 Lewalan Street Grovedale VIC 3216 +61 3 8564 5000 NATA# 1261 Site# 25403	Sydney 179 Magowar Road Girraween NSW 2145 +61 2 9900 8400 NATA# 1261 Site# 18217	Canberra Unit 1,2 Dacre Street Mitchell ACT 2911 +61 2 6113 8091 NATA# 1261 Site# 25466	Brisbane 1/21 Smallwood Place Murarrie QLD 4172 T: +61 7 3902 4600 NATA# 1261 Site# 20794 & 2780	Newcastle 1/2 Frost Drive Mayfield West NSW 2304 +61 2 4968 8448 NATA# 1261 Site# 25079 & 25289	Perth 46-48 Banksia Road Welshpool WA 6106 +61 8 6253 4444 NATA# 2377 Site# 2370	Perth ProMicro 46-48 Banksia Road Welshpool WA 6106 +61 8 6253 4444 NATA# 2561 Site# 2554	Auckland 35 O'Rorke Road Penrose, Auckland 1061 +64 9 526 4551 IANZ# 1327	Auckland (Focus) Unit C1/4 Pacific Rise, Mount Wellington, Auckland 1061 +64 9 525 0568 IANZ# 1308	Christchurch 43 Detroit Drive Rolleston, Christchurch 7675 +64 3 343 5201 IANZ# 1290	Tauranga 1277 Cameron Road, Gate Pa, Tauranga 3112 +64 9 525 0568 IANZ# 1402
---	--	--	--	---	--	---	--	---	--	--	--

 web: www.eurofins.com.au
 email: EnviroSales@eurofins.com

Company Name: JBS & G Australia (NSW) P/L	Order No.:	Received: Jun 13, 2024 4:00 PM
Address: Level 1, 50 Margaret St Sydney NSW 2000	Report #: 1107358	Due: Jun 13, 2024
Project Name: IMHC WESTMEAD	Phone: 02 8245 0300	Priority: Same day
Project ID: 65686	Fax:	Contact Name: Milad Noujaim
Eurofins Analytical Services Manager : Andrew Black		

Sample Detail	Asbestos Fibre Count & Concentration
----------------------	--------------------------------------

Sydney Laboratory - NATA # 1261 Site # 18217						X
External Laboratory						
No	Sample ID	Sample Date	Sampling Time	Matrix	LAB ID	
1	DJ323914	Jun 13, 2024	7:40AM	Air	S24-Jn0030149	X
2	DJ323893	Jun 13, 2024	7:55AM	Air	S24-Jn0030150	X
3	DJ323907	Jun 13, 2024	7:57AM	Air	S24-Jn0030151	X
4	DJ323910	Jun 13, 2024	8:00AM	Air	S24-Jn0030152	X
5	DJ323915	Jun 13, 2024	8:05AM	Air	S24-Jn0030153	X
6	DJ323909	Jun 13, 2024	8:15AM	Air	S24-Jn0030154	X
7	DJ323911	Jun 13, 2024	9:05AM	Air	S24-Jn0030155	X
8	DJ323884	Jun 13, 2024	9:12AM	Air	S24-Jn0030156	X
9	DJ323920	Jun 13, 2024		Air	S24-Jn0030157	X
10	DJ323913	Jun 13, 2024	9:10AM	Air	S24-Jn0030158	X
Test Counts						10

Internal Quality Control Review and Glossary General

1. QC data may be available on request.
2. All soil results are reported on a dry basis, unless otherwise stated.
3. Samples were analysed on an 'as received' basis.
4. Information identified on this report with the colour **blue** indicates data provided by customer that may have an impact on the results.
5. This report replaces any interim results previously issued.

Holding Times

Please refer to the most recent version of the 'Sample Preservation and Container Guide' for holding times (QS3001).

If the Laboratory did not receive the information in the required timeframe, and regardless of any other integrity issues, suitably qualified results may still be reported. Holding times apply from the date of sampling, therefore compliance to these may be outside the laboratory's control.

Units

% w/w:	Percentage weight-for-weight basis, e.g. of asbestos in asbestos-containing finds in soil samples (% w/w)
F/fld	Airborne fibre filter loading as Fibres (N) per Fields counted (n)
F/mL	Airborne fibre reported concentration as Fibres per millilitre of air drawn over the sampler membrane (C)
g, kg	Mass, e.g. of whole sample (M) or asbestos-containing find within the sample (m)
g/kg	Concentration in grams per kilogram
L, mL	Volume, e.g. of air as measured in AFM (V = r x t)
L/min	Airborne fibre sampling Flowrate as litres per minute of air drawn over the sampler membrane (r)
min	Time (t), e.g. of air sample collection period

Calculations

Airborne Fibre Concentration:
$$C = \left(\frac{A}{a}\right) \times \left(\frac{N}{n}\right) \times \left(\frac{1}{r}\right) \times \left(\frac{1}{t}\right) = K \times \left(\frac{N}{n}\right) \times \left(\frac{1}{r}\right)$$

Asbestos Content (as asbestos):
$$\% w/w = \frac{(m \times P_A)}{M}$$

Weighted Average (of asbestos):
$$\%_{WA} = \frac{\sum (m \times P_A)_x}{x}$$

Terms

%asbestos	Estimated percentage of asbestos in a given matrix may be derived from knowledge or experience of the material, informed by HSG264 <i>Appendix 2</i> , else assumed to be 15% in accordance with WA DOH <i>Appendix 2 (P_A)</i> . This estimate is not NATA-accredited.
ACM	Asbestos Containing Materials. Asbestos contained within a non-asbestos matrix, typically presented in bonded (non-friable) condition. For the purposes of the NEPM and WA DOH, ACM corresponds to material larger than 7 mm x 7 mm.
AF	Asbestos Fines. Asbestos contamination within a soil sample, as defined by WA DOH. Includes loose fibre bundles and small pieces of friable and non-friable material such as asbestos cement fragments mixed with soil. Considered under the NEPM as equivalent to "non-bonded / friable".
AFM	Airborne Fibre Monitoring, e.g., by the MFM.
Amosite	Amosite Asbestos Detected. Amosite may also refer to Fibrous Grunerite or Brown Asbestos. Identified in accordance with AS 4964-2004.
AS	Australian Standard.
Asbestos Content (as asbestos)	Total %w/w asbestos content in asbestos-containing finds in a soil sample (% w/w).
Chrysotile	Chrysotile Asbestos Detected. Chrysotile may also refer to Fibrous Serpentine or White Asbestos. Identified in accordance with AS 4964-2004.
COC	Chain of Custody.
Crocidolite	Crocidolite Asbestos Detected. Crocidolite may also refer to Fibrous Riebeckite or Blue Asbestos. Identified in accordance with AS 4964-2004.
Dry	Sample is dried by heating prior to analysis.
DS	Dispersion Staining. Technique required for Unequivocal Identification of asbestos fibres by PLM.
FA	Fibrous Asbestos. Asbestos containing material that is wholly or in part friable, including materials with higher asbestos content with a propensity to become friable with handling, and any material that was previously non-friable and in a severely degraded condition. For the purposes of the NEPM and WA DOH, FA generally corresponds to material larger than 7 mm x 7 mm, although FA may be more difficult to visibly distinguish and may be assessed as AF.
Fibre Count	Total of all fibres (whether asbestos or not) meeting the counting criteria set out in the NOHSC:3003
Fibre ID	Fibre Identification. Unequivocal identification of asbestos fibres according to AS 4964-2004. Includes Chrysotile, Amosite (Grunerite) or Crocidolite asbestos.
Friable	Asbestos-containing materials of any size that may be broken or crumbled by hand pressure. For the purposes of the NEPM, this includes both AF and FA. It is outside of the laboratory's remit to assess degree of friability.
HSG248	UK HSE HSG248, <i>Asbestos: The Analysts Guide</i> , 2nd Edition (2021).
HSG264	UK HSE HSG264, <i>Asbestos: The Survey Guide</i> (2012).
ISO (also ISO/IEC)	International Organization for Standardization / International Electrotechnical Commission.
K Factor	Microscope constant (K) as derived from the effective filter area of the given AFM membrane used for collecting the sample (A) and the projected eyepiece graticule area of the specific microscope used for the analysis (a).
LOR	Limit of Reporting.
MFM (also NOHSC:3003)	Membrane Filter Method. As described by the Australian Government National Occupational Health and Safety Commission, <i>Guidance Note on the Membrane Filter Method for Estimating Airborne Asbestos Fibres</i> , 2nd Edition [NOHSC:3003(2005)].
NEPM (also ASC NEPM)	National Environment Protection (Assessment of Site Contamination) Measure, (2013, as amended).
Organic	Organic Fibres Detected. Organic may refer to Natural or Man-Made Polymeric Fibres. Identified in accordance with AS 4964-2004.
PCM	Phase Contrast Microscopy. As used for Fibre Counting according to the MFM.
PLM	Polarised Light Microscopy. As used for Fibre Identification and Trace Analysis according to AS 4964-2004.
Sampling	Unless otherwise stated Eurofins are not responsible for sampling equipment or the sampling process.
SMF	Synthetic Mineral Fibre Detected. SMF may also refer to Man Made Vitreous Fibres. Identified in accordance with AS 4964-2004.
SRA	Sample Receipt Advice.
Trace Analysis	Analytical procedure used to detect the presence of respirable fibres (particularly asbestos) in a given sample matrix.
UK HSE HSG	United Kingdom, Health and Safety Executive, Health and Safety Guidance, publication.
UMF	Unidentified Mineral Fibre Detected. Fibrous minerals that are detected but have not been unequivocally identified by PLM with DS according to the AS 4964-2004. May include (but not limited to) Actinolite, Anthophyllite or Tremolite asbestos.
WA DOH	Reference document for the NEPM. Government of Western Australia, <i>Guidelines for the Assessment, Remediation and Management of Asbestos-Contaminated Sites in Western Australia</i> (updated 2021), including Appendix Four: <i>Laboratory analysis</i>
Weighted Average	Combined average %w/w asbestos content of all asbestos-containing finds in the given aliquot or total soil sample (%_{WA}).

Comments

Volume Measurement : KERRIN ALAMANGO, JBS & G Australia (NSW) P/L, has been trained by Eurofins and they conducted the sampling in accordance with the National Occupational Health & Safety Commission - Guidance Note on The Membrane Filter Method For Estimating Airborne Asbestos Fibres 2nd Edition [NOHSC:3003(2005)] methodology. Sampling pumps used by JBS & G Australia (NSW) P/L were calibrated by Eurofins Environment Testing and therefore volume measurements contained in this report are traceable back to Eurofins Environment Testing. Eurofins Environment Testing are responsible for all data contained in this report.

Sample Integrity

Custody Seals Intact (if used)	N/A
Attempt to Chill was evident	N/A
Sample correctly preserved	Yes
Appropriate sample containers have been used	Yes
Sample containers for volatile analysis received with minimal headspace	Yes
Samples received within HoldingTime	Yes
Some samples have been subcontracted	No

Asbestos Counter/Identifier:

Geronimo Jr Abrot Senior Analyst-Asbestos

Authorised by:

Bennel Jiri Senior Analyst-Asbestos



Glenn Jackson
Managing Director

Final Report – this report replaces any previously issued Report

- Indicates Not Requested

* Indicates NATA accreditation does not cover the performance of this service

Measurement uncertainty of test data is available on request or please [click here](#).

Eurofins shall not be liable for loss, cost, damages or expenses incurred by the client, or any other person or company, resulting from the use of any information or interpretation given in this report. In no case shall Eurofins be liable for consequential damages including, but not limited to, lost profits, damages for failure to meet deadlines and lost production arising from this report. This document shall not be reproduced except in full and relates only to the items tested. Unless indicated otherwise, the tests were performed on the samples as received.

Attachment 2 – Daily Sample Locations



Legend:

- Approximate Site Boundary
- Approximate Exclusion Zone
- # Asbestos Air Monitoring Pumps
- ① Decontamination Unit
- ① Childcare Centre
- ② Care Flight
- ③ Figure Inset- Holding Yard Contractor Carpark



Job No: 65686

Client: Cherrie Civil Engineering Pty Ltd

Version: Rev A

Date: 13/06/2024

Drawn By: MN

Checked By: KA



IMHC Westmead

FIGURE 1

17 June 2024

Taariq Van Heerden
Cherrie Civil Engineering Pty Ltd
Via email: taariq@cherriecivil.com.au

**AMR198: Airborne Asbestos Fibre Monitoring Report
Westmead Integrated Mental Health Complex (IMHC) Redevelopment Project**

Dear Taariq,

Please find as **Attachment 1**, the airborne asbestos fibre monitoring results for the works associated with the Westmead Integrated Mental Health Complex (IMHC) redevelopment project within the Westmead Hospital Precinct, located at the corner of Redbank Road and Dragonfly Drive, Westmead NSW (the site) on **Friday 14 June 2024**. Daily sample locations are shown in, **Attachment 2**.

All air monitoring was completed in accordance with the *Guidance Note on the Membrane Filter Method for Estimating Airborne Asbestos Fibres* [NOHSC: 3003(2005)], with NATA certification applying to all sample collection, handling and analytical procedures.

All reported results were satisfactory and conform with the minimum action level of <0.01 fibres /mL for control monitoring as outlined in:

- Work, Health and Safety (2017) Regulation; and
- SafeWork NSW (2022) Code of Practice – *How to Safely Remove Asbestos*.

If you have any questions regarding these results, please feel free to contact the undersigned on 02 8245 0300 or by kalamango@jbsg.com.au.

Yours sincerely:

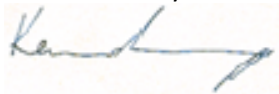

Kerrin Alamango
Senior Occupational Hygienist & Associate
SafeWork NSW Licensed Asbestos Assessor (LAA000137)
JBS&G Australia Pty Ltd

Attachment 1 – Airborne Asbestos Fibre Monitoring Results

JBS & G Australia (NSW) P/L
Level 1, 50 Margaret St
Sydney
NSW 2000



NATA Accredited
Accreditation Number 1261
Site Number 18217

Accredited for compliance with ISO/IEC 17025-Testing
NATA is a signatory to the ILAC Mutual Recognition
Arrangement for the mutual recognition of the
equivalence of testing, medical testing, calibration,
inspection, proficiency testing scheme providers and
reference materials producers reports and certificates.

Attention: Milad Noujaim
Report 1107891-AFC
Project Name IMHC WESTMEAD
Project ID 65686
Received Date Jun 14, 2024
Date Reported Jun 14, 2024

METHODOLOGY:

Asbestos Sampling Sampling as per the National Occupational Health & Safety Commission – Guidance Note on The Membrane Filter Method For Estimating Airborne Asbestos Fibres 2nd Edition [NOHSC:3003(2005)] and the NATA Specific Accreditation Criteria, ISO/IEC 17025 Application Document Life Sciences – Annex, Asbestos sampling and testing, Issued: March 2022.

Pump Calibration Air sampling pump performance has been assessed in accordance with Australian Institute of Occupational Hygiene (AIOH) Technical Paper Air Sampling Pumps: Equipment Calibration Requirements. Pump flow rate measurement equipment (e.g. Field Rotameter) has been calibrated in accordance with AIOH Technical Paper Flow Measurement Equipment: Calibration Requirements.

Asbestos Counting Fibre counting is conducted in accordance with the National Occupational Health & Safety Commission Guidance Note on the Membrane Filter Method For Estimating Airborne Asbestos Fibres 2nd Edition , [NOHSC:3003(2005)] (MFM) and supplementary work instruction in-house LTM-ASB-8010. Unless specifically noted, analysis is undertaken by approved analysts at the base facility. Fibre counts (Fibres/fields) are covered by the facility's NATA scope of accreditation. The requirements of the NATA Specific Accreditation Criteria, ISO/IEC 17025 Application Document Life Sciences – Annex, Asbestos sampling and testing, Issued: March 2022 are realised.

Project Name IMHC WESTMEAD
Project ID 65686
Date Sampled Jun 14, 2024
Report 1107891-AFC

Eurofins Sample No.	Client Sample ID	Pump ID	Location	Start (time)	End (time)	Start Flow Rate (L/min)	End Flow Rate (L/min)	Result (Fibres/Fields)	Result (Fibres/mL)
24-Jn0034209	DJ199083	AC237	LOC 1 - ACM WORK ZONE WESTERN FENCE	7:21	14:54	2.0	2.0	0/100	< 0.01
24-Jn0034210	DJ199091	AC228	LOC 2 - ACM WORK ZONE, SOUTH ON FENCE ADJ TO LP2	7:23	14:56	2.0	2.0	0/100	< 0.01
24-Jn0034211	DJ199102	AC233	LOC 3 - PILING AREA, CLEAN DECON UNIT	7:25	14:59	2.0	2.0	0/100	< 0.01
24-Jn0034212	DJ199175	AC234	LOC 4 - PILING AREA, SOUTH ON FENCE FOOT	7:27	15:04	2.0	2.0	0/100	< 0.01
24-Jn0034213	DJ199088	AC244	LOC 5 - PILING AREA, NE ON FENCE	7:30	15:07	2.0	2.0	0/100	< 0.01
24-Jn0034214	DJ199105	AC212	LOC 6 - PILING AREA, WEST ON FENCE	7:33	15:09	2.0	2.0	0/100	< 0.01
24-Jn0034215	DJ199096	AC243	LOC 7 - PILING AREA, SOUTH ON FENCE ADJ TO DRAGON FLY DRIVE	7:36	15:14	2.0	2.0	0/100	< 0.01
24-Jn0034216	DJ199099	AC235	LOC 8 - ACM ZONE, SE ON FENCE ADJ TO CCC	7:40	15:18	2.0	2.0	0/100	< 0.01

Eurofins Sample No.	Client Sample ID	Pump ID	Location	Start (time)	End (time)	Start Flow Rate (L/min)	End Flow Rate (L/min)	Result (Fibres/Fields)	Result (Fibres/mL)
24-Jn0034217	DJ199135	AC227	LOC 9 - ACM ZONE, NE ON FENCE ADJ TO CCC CARPARK	7:41	15:21	2.0	2.0	0/100	< 0.01
24-Jn0034218	DJ199132	AC221	LOC 10 - BIRSB, NORTH ON FENCE ADJ TO P14	7:46	15:24	2.0	2.0	0/100	< 0.01
24-Jn0034219	DJ199094	--	BLANK	--	--	--	--	0/100	--

Sample History

Where samples are submitted/analysed over several days, the last date of extraction is reported.

If the date and time of sampling are not provided, the Laboratory will not be responsible for compromised results should testing be performed outside the recommended holding time.

Description	Testing Site	Extracted	Holding Time
Asbestos - LTM-ASB-8010	Sydney	Jun 14, 2024	Indefinite

Melbourne 6 Monterey Road Dandenong South VIC 3175 +61 3 8564 5000 NATA# 1261 Site# 1254	Geelong 19/8 Lewalan Street Grovedale VIC 3216 +61 3 8564 5000 NATA# 1261 Site# 25403	Sydney 179 Magowar Road Girraween NSW 2145 +61 2 9900 8400 NATA# 1261 Site# 18217	Canberra Unit 1,2 Dacre Street Mitchell ACT 2911 +61 2 6113 8091 NATA# 1261 Site# 25466	Brisbane 1/21 Smallwood Place Murarrie QLD 4172 T: +61 7 3902 4600 NATA# 1261 Site# 20794 & 2780	Newcastle 1/2 Frost Drive Mayfield West NSW 2304 +61 2 4968 8448 NATA# 1261 Site# 25079 & 25289	Perth 46-48 Banksia Road Welshpool WA 6106 +61 8 6253 4444 NATA# 2377 Site# 2370	Perth ProMicro 46-48 Banksia Road Welshpool WA 6106 +61 8 6253 4444 NATA# 2561 Site# 2554	Auckland 35 O'Rorke Road Penrose, Auckland 1061 +64 9 526 4551 IANZ# 1327	Auckland (Focus) Unit C1/4 Pacific Rise, Mount Wellington, Auckland 1061 +64 9 525 0568 IANZ# 1308	Christchurch 43 Detroit Drive Rolleston, Christchurch 7675 +64 3 343 5201 IANZ# 1290	Tauranga 1277 Cameron Road, Gate Pa, Tauranga 3112 +64 9 525 0568 IANZ# 1402
---	--	--	--	---	--	---	--	---	--	--	--

 web: www.eurofins.com.au
 email: EnviroSales@eurofins.com

Company Name: JBS & G Australia (NSW) P/L
Address: Level 1, 50 Margaret St
 Sydney
 NSW 2000

Project Name: IMHC WESTMEAD
Project ID: 65686

Order No.:
Report #: 1107891
Phone: 02 8245 0300
Fax:

Received: Jun 14, 2024 4:30 PM
Due: Jun 14, 2024
Priority: Same day
Contact Name: Milad Noujaim

Eurofins Analytical Services Manager : Andrew Black

Sample Detail						Asbestos Fibre Count & Concentration
Sydney Laboratory - NATA # 1261 Site # 18217						X
External Laboratory						
No	Sample ID	Sample Date	Sampling Time	Matrix	LAB ID	
1	DJ199083	Jun 14, 2024	2:54PM	Air	S24-Jn0034209	X
2	DJ199091	Jun 14, 2024	2:56PM	Air	S24-Jn0034210	X
3	DJ199102	Jun 14, 2024	2:59PM	Air	S24-Jn0034211	X
4	DJ199175	Jun 14, 2024	3:04PM	Air	S24-Jn0034212	X
5	DJ199088	Jun 14, 2024	3:07PM	Air	S24-Jn0034213	X
6	DJ199105	Jun 14, 2024	3:09PM	Air	S24-Jn0034214	X
7	DJ199096	Jun 14, 2024	3:14PM	Air	S24-Jn0034215	X
8	DJ199099	Jun 14, 2024	3:18PM	Air	S24-Jn0034216	X
9	DJ199135	Jun 14, 2024	3:21PM	Air	S24-Jn0034217	X
10	DJ199132	Jun 14, 2024	3:24PM	Air	S24-Jn0034218	X
11	DJ199094	Jun 14, 2024		Air	S24-Jn0034219	X
Test Counts						11

Internal Quality Control Review and Glossary General

1. QC data may be available on request.
2. All soil results are reported on a dry basis, unless otherwise stated.
3. Samples were analysed on an 'as received' basis.
4. Information identified on this report with the colour **blue** indicates data provided by customer that may have an impact on the results.
5. This report replaces any interim results previously issued.

Holding Times

Please refer to the most recent version of the 'Sample Preservation and Container Guide' for holding times (QS3001).

If the Laboratory did not receive the information in the required timeframe, and regardless of any other integrity issues, suitably qualified results may still be reported. Holding times apply from the date of sampling, therefore compliance to these may be outside the laboratory's control.

Units

% w/w:	Percentage weight-for-weight basis, e.g. of asbestos in asbestos-containing finds in soil samples (% w/w)
F/fld	Airborne fibre filter loading as Fibres (N) per Fields counted (n)
F/mL	Airborne fibre reported concentration as Fibres per millilitre of air drawn over the sampler membrane (C)
g, kg	Mass, e.g. of whole sample (M) or asbestos-containing find within the sample (m)
g/kg	Concentration in grams per kilogram
L, mL	Volume, e.g. of air as measured in AFM (V = r x t)
L/min	Airborne fibre sampling Flowrate as litres per minute of air drawn over the sampler membrane (r)
min	Time (t), e.g. of air sample collection period

Calculations

Airborne Fibre Concentration:
$$C = \left(\frac{A}{a}\right) \times \left(\frac{N}{n}\right) \times \left(\frac{1}{r}\right) \times \left(\frac{1}{t}\right) = K \times \left(\frac{N}{n}\right) \times \left(\frac{1}{r}\right)$$

Asbestos Content (as asbestos):
$$\% w/w = \frac{(m \times P_A)}{M}$$

Weighted Average (of asbestos):
$$\%_{WA} = \frac{\sum (m \times P_A)_x}{x}$$

Terms

%asbestos	Estimated percentage of asbestos in a given matrix may be derived from knowledge or experience of the material, informed by HSG264 <i>Appendix 2</i> , else assumed to be 15% in accordance with WA DOH <i>Appendix 2 (P_A)</i> . This estimate is not NATA-accredited.
ACM	Asbestos Containing Materials. Asbestos contained within a non-asbestos matrix, typically presented in bonded (non-friable) condition. For the purposes of the NEPM and WA DOH, ACM corresponds to material larger than 7 mm x 7 mm.
AF	Asbestos Fines. Asbestos contamination within a soil sample, as defined by WA DOH. Includes loose fibre bundles and small pieces of friable and non-friable material such as asbestos cement fragments mixed with soil. Considered under the NEPM as equivalent to "non-bonded / friable".
AFM	Airborne Fibre Monitoring, e.g., by the MFM.
Amosite	Amosite Asbestos Detected. Amosite may also refer to Fibrous Grunerite or Brown Asbestos. Identified in accordance with AS 4964-2004.
AS	Australian Standard.
Asbestos Content (as asbestos)	Total %w/w asbestos content in asbestos-containing finds in a soil sample (% w/w).
Chrysotile	Chrysotile Asbestos Detected. Chrysotile may also refer to Fibrous Serpentine or White Asbestos. Identified in accordance with AS 4964-2004.
COC	Chain of Custody.
Crocidolite	Crocidolite Asbestos Detected. Crocidolite may also refer to Fibrous Riebeckite or Blue Asbestos. Identified in accordance with AS 4964-2004.
Dry	Sample is dried by heating prior to analysis.
DS	Dispersion Staining. Technique required for Unequivocal Identification of asbestos fibres by PLM.
FA	Fibrous Asbestos. Asbestos containing material that is wholly or in part friable, including materials with higher asbestos content with a propensity to become friable with handling, and any material that was previously non-friable and in a severely degraded condition. For the purposes of the NEPM and WA DOH, FA generally corresponds to material larger than 7 mm x 7 mm, although FA may be more difficult to visibly distinguish and may be assessed as AF.
Fibre Count	Total of all fibres (whether asbestos or not) meeting the counting criteria set out in the NOHSC:3003
Fibre ID	Fibre Identification. Unequivocal identification of asbestos fibres according to AS 4964-2004. Includes Chrysotile, Amosite (Grunerite) or Crocidolite asbestos.
Friable	Asbestos-containing materials of any size that may be broken or crumbled by hand pressure. For the purposes of the NEPM, this includes both AF and FA. It is outside of the laboratory's remit to assess degree of friability.
HSG248	UK HSE HSG248, <i>Asbestos: The Analysts Guide</i> , 2nd Edition (2021).
HSG264	UK HSE HSG264, <i>Asbestos: The Survey Guide</i> (2012).
ISO (also ISO/IEC)	International Organization for Standardization / International Electrotechnical Commission.
K Factor	Microscope constant (K) as derived from the effective filter area of the given AFM membrane used for collecting the sample (A) and the projected eyepiece graticule area of the specific microscope used for the analysis (a).
LOR	Limit of Reporting.
MFM (also NOHSC:3003)	Membrane Filter Method. As described by the Australian Government National Occupational Health and Safety Commission, <i>Guidance Note on the Membrane Filter Method for Estimating Airborne Asbestos Fibres</i> , 2nd Edition [NOHSC:3003(2005)].
NEPM (also ASC NEPM)	National Environment Protection (Assessment of Site Contamination) Measure, (2013, as amended).
Organic	Organic Fibres Detected. Organic may refer to Natural or Man-Made Polymeric Fibres. Identified in accordance with AS 4964-2004.
PCM	Phase Contrast Microscopy. As used for Fibre Counting according to the MFM.
PLM	Polarised Light Microscopy. As used for Fibre Identification and Trace Analysis according to AS 4964-2004.
Sampling	Unless otherwise stated Eurofins are not responsible for sampling equipment or the sampling process.
SMF	Synthetic Mineral Fibre Detected. SMF may also refer to Man Made Vitreous Fibres. Identified in accordance with AS 4964-2004.
SRA	Sample Receipt Advice.
Trace Analysis	Analytical procedure used to detect the presence of respirable fibres (particularly asbestos) in a given sample matrix.
UK HSE HSG	United Kingdom, Health and Safety Executive, Health and Safety Guidance, publication.
UMF	Unidentified Mineral Fibre Detected. Fibrous minerals that are detected but have not been unequivocally identified by PLM with DS according to the AS 4964-2004. May include (but not limited to) Actinolite, Anthophyllite or Tremolite asbestos.
WA DOH	Reference document for the NEPM. Government of Western Australia, <i>Guidelines for the Assessment, Remediation and Management of Asbestos-Contaminated Sites in Western Australia</i> (updated 2021), including Appendix Four: <i>Laboratory analysis</i>
Weighted Average	Combined average %w/w asbestos content of all asbestos-containing finds in the given aliquot or total soil sample (%_{WA}).

Comments

Volume Measurement : Milad Noujaim, JBS & G Australia (NSW) P/L, has been trained by Eurofins and they conducted the sampling in accordance with the National Occupational Health & Safety Commission - Guidance Note on The Membrane Filter Method For Estimating Airborne Asbestos Fibres 2nd Edition [NOHSC:3003(2005)] methodology. Sampling pumps used by JBS & G Australia (NSW) P/L were calibrated by Eurofins Environment Testing and therefore volume measurements contained in this report are traceable back to Eurofins Environment Testing. Eurofins Environment Testing are responsible for all data contained in this report.

Sample Integrity

Custody Seals Intact (if used)	N/A
Attempt to Chill was evident	N/A
Sample correctly preserved	Yes
Appropriate sample containers have been used	Yes
Sample containers for volatile analysis received with minimal headspace	Yes
Samples received within HoldingTime	Yes
Some samples have been subcontracted	No

Asbestos Counter/Identifier:

Geronimo Jr Abrot Senior Analyst-Asbestos

Authorised by:

Sayed Abu Senior Analyst-Asbestos



Glenn Jackson
Managing Director

Final Report – this report replaces any previously issued Report

- Indicates Not Requested

* Indicates NATA accreditation does not cover the performance of this service

Measurement uncertainty of test data is available on request or please [click here](#).

Eurofins shall not be liable for loss, cost, damages or expenses incurred by the client, or any other person or company, resulting from the use of any information or interpretation given in this report. In no case shall Eurofins be liable for consequential damages including, but not limited to, lost profits, damages for failure to meet deadlines and lost production arising from this report. This document shall not be reproduced except in full and relates only to the items tested. Unless indicated otherwise, the tests were performed on the samples as received.

Attachment 2 – Daily Sample Locations



Legend:

- Approximate Site Boundary
- Approximate Exclusion Zone
- Asbestos Air Monitoring Pumps
- ① Decontamination Unit
- ① Childcare Centre
- ② Care Flight
- ③ Figure Inset- Holding Yard Contractor Carpark



Job No: 65686

Client: Cherrie Civil Engineering Pty Ltd

Version: Rev A

Date: 14/06/2024

Drawn By: MN

Checked By: KA



IMHC Westmead

FIGURE 1

18 June 2024

Taariq Van Heerden
Cherrie Civil Engineering Pty Ltd
Via email: taariq@cherriecivil.com.au

**AMR199: Airborne Asbestos Fibre Monitoring Report
Westmead Integrated Mental Health Complex (IMHC) Redevelopment Project**

Dear Taariq,

Please find as **Attachment 1**, the airborne asbestos fibre monitoring results for the works associated with the Westmead Integrated Mental Health Complex (IMHC) redevelopment project within the Westmead Hospital Precinct, located at the corner of Redbank Road and Dragonfly Drive, Westmead NSW (the site) on **Monday 17 June 2024**. Daily sample locations are shown in, **Attachment 2**.

All air monitoring was completed in accordance with the *Guidance Note on the Membrane Filter Method for Estimating Airborne Asbestos Fibres* [NOHSC: 3003(2005)], with NATA certification applying to all sample collection, handling and analytical procedures.

All reported results were satisfactory and conform with the minimum action level of <0.01 fibres /mL for control monitoring as outlined in:

- Work, Health and Safety (2017) Regulation; and
- SafeWork NSW (2022) Code of Practice – *How to Safely Remove Asbestos*.

If you have any questions regarding these results, please feel free to contact the undersigned on 02 8245 0300 or by kalamango@jbsg.com.au.

Yours sincerely:

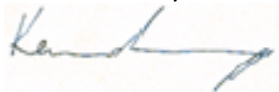

Kerrin Alamango
Senior Occupational Hygienist & Associate
SafeWork NSW Licensed Asbestos Assessor (LAA000137)
JBS&G Australia Pty Ltd

Attachment 1 – Airborne Asbestos Fibre Monitoring Results

JBS & G Australia (NSW) P/L
Level 1, 50 Margaret St
Sydney
NSW 2000



NATA Accredited
Accreditation Number 1261
Site Number 18217

Accredited for compliance with ISO/IEC 17025-Testing
NATA is a signatory to the ILAC Mutual Recognition
Arrangement for the mutual recognition of the
equivalence of testing, medical testing, calibration,
inspection, proficiency testing scheme providers and
reference materials producers reports and certificates.

Attention: Milad Noujaim
Report 1108392-AFC
Project Name IMHC WESTMEAD
Project ID 65686
Received Date Jun 17, 2024
Date Reported Jun 17, 2024

METHODOLOGY:

Asbestos Sampling Sampling as per the National Occupational Health & Safety Commission – Guidance Note on The Membrane Filter Method For Estimating Airborne Asbestos Fibres 2nd Edition [NOHSC:3003(2005)] and the NATA Specific Accreditation Criteria, ISO/IEC 17025 Application Document Life Sciences – Annex, Asbestos sampling and testing, Issued: March 2022.

Pump Calibration Air sampling pump performance has been assessed in accordance with Australian Institute of Occupational Hygiene (AIOH) Technical Paper Air Sampling Pumps: Equipment Calibration Requirements. Pump flow rate measurement equipment (e.g. Field Rotameter) has been calibrated in accordance with AIOH Technical Paper Flow Measurement Equipment: Calibration Requirements.

Asbestos Counting Fibre counting is conducted in accordance with the National Occupational Health & Safety Commission Guidance Note on the Membrane Filter Method For Estimating Airborne Asbestos Fibres 2nd Edition, [NOHSC:3003(2005)] (MFM) and supplementary work instruction in-house LTM-ASB-8010. Unless specifically noted, analysis is undertaken by approved analysts at the base facility. Fibre counts (Fibres/fields) are covered by the facility's NATA scope of accreditation. The requirements of the NATA Specific Accreditation Criteria, ISO/IEC 17025 Application Document Life Sciences – Annex, Asbestos sampling and testing, Issued: March 2022 are realised.

Project Name IMHC WESTMEAD
Project ID 65686
Date Sampled Jun 17, 2024
Report 1108392-AFC

Eurofins Sample No.	Client Sample ID	Pump ID	Location	Start (time)	End (time)	Start Flow Rate (L/min)	End Flow Rate (L/min)	Result (Fibres/Fields)	Result (Fibres/mL)
24-Jn0039323	DJ199093	AC235	LOC 1- BIRS PILING ZONE, ON WESTERN BOUNDARY	7:30	15:25	2.0	2.1	0/100	< 0.01
24-Jn0039324	DJ199112	AC234	LOC 2- BIRS, PILING ZONE, ON NORTHERN BOUNDARY	7:33	15:27	2.0	2.0	0/100	< 0.01
24-Jn0039325	DJ199133	AC233	LOC 3- ACM BUND/ STOCK PILE ON NORTH- WEST BOUNDARY ADJ P14 CAR PARK	7:36	13:55	2.0	2.0	0/100	< 0.01
24-Jn0039326	DJ199104	AC237	LOC 4- NORTHERN ACM ZONE, ON CLEAN END OF DECON UNIT VAC TRUCK NDD	7:41	13:59	2.0	2.0	0/100	< 0.01
24-Jn0039327	DJ199100	AC227	LOC 5- BIRS, PILING ZONE, ON CLEAN END OF DECON UNIT	7:51	14:02	2.0	2.0	0/100	< 0.01
24-Jn0039328	DJ199125	AC228	LOC 6- BIRS PILING ZONE, ON SOUTH- EAST BOUNDARY	7:52	14:05	2.0	2.0	0/100	< 0.01
24-Jn0039329	DJ199110	AC222	LOC 7- NORTHERN ACM ZONE, VAC TRUCK NDD, ON NORTH- EAST BOUNDARY ADJ CHILDCARE CENTRE	7:56	14:17	2.0	2.0	0/100	< 0.01
24-Jn0039330	DJ199128	--	BLANK	--	--	--	--	0/100	--

Eurofins Sample No.	Client Sample ID	Pump ID	Location	Start (time)	End (time)	Start Flow Rate (L/min)	End Flow Rate (L/min)	Result (Fibres/Fields)	Result (Fibres/mL)
24-Jn0039331	DJ199117	AC243	LOC 8- NORTHERN ACM ZONE, VAC TRUCK NDD, ON NORTH- WEST BOUNDARY ADJ CHILCARE CENTRE	7:59	14:15	2.0	2.0	0/100	< 0.01
24-Jn0039332	DJ199101	AC244	LOC 9- BIRS PILING ZON, ON SOUTHERN BOUNDARY	8:04	14:22	2.0	2.0	0/100	< 0.01

Sample History

Where samples are submitted/analysed over several days, the last date of extraction is reported.

If the date and time of sampling are not provided, the Laboratory will not be responsible for compromised results should testing be performed outside the recommended holding time.

Description	Testing Site	Extracted	Holding Time
Asbestos - LTM-ASB-8010	Sydney	Jun 17, 2024	Indefinite

Melbourne 6 Monterey Road Dandenong South VIC 3175 +61 3 8564 5000 NATA# 1261 Site# 1254	Geelong 19/8 Lewalan Street Grovedale VIC 3216 +61 3 8564 5000 NATA# 1261 Site# 25403	Sydney 179 Magowar Road Girraween NSW 2145 +61 2 9900 8400 NATA# 1261 Site# 18217	Canberra Unit 1,2 Dacre Street Mitchell ACT 2911 +61 2 6113 8091 NATA# 1261 Site# 25466	Brisbane 1/21 Smallwood Place Murarrie QLD 4172 T: +61 7 3902 4600 NATA# 1261 Site# 20794 & 2780	Newcastle 1/2 Frost Drive Mayfield West NSW 2304 +61 2 4968 8448 NATA# 1261 Site# 25079 & 25289	Perth 46-48 Banksia Road Welshpool WA 6106 +61 8 6253 4444 NATA# 2377 Site# 2370	Perth ProMicro 46-48 Banksia Road Welshpool WA 6106 +61 8 6253 4444 NATA# 2561 Site# 2554	Auckland 35 O'Rorke Road Penrose, Auckland 1061 +64 9 526 4551 IANZ# 1327	Auckland (Focus) Unit C1/4 Pacific Rise, Mount Wellington, Auckland 1061 +64 9 525 0568 IANZ# 1308	Christchurch 43 Detroit Drive Rolleston, Christchurch 7675 +64 3 343 5201 IANZ# 1290	Tauranga 1277 Cameron Road, Gate Pa, Tauranga 3112 +64 9 525 0568 IANZ# 1402
---	--	--	--	---	--	---	--	---	--	--	--

web: www.eurofins.com.au
email: EnviroSales@eurofins.com

Company Name: JBS & G Australia (NSW) P/L	Order No.:	Received: Jun 17, 2024 5:01 PM
Address: Level 1, 50 Margaret St Sydney NSW 2000	Report #: 1108392	Due: Jun 17, 2024
Project Name: IMHC WESTMEAD	Phone: 02 8245 0300	Priority: Same day
Project ID: 65686	Fax:	Contact Name: Milad Noujaim
Eurofins Analytical Services Manager : Andrew Black		

Sample Detail	Asbestos Fibre Count & Concentration
----------------------	--------------------------------------

Sydney Laboratory - NATA # 1261 Site # 18217						X
External Laboratory						
No	Sample ID	Sample Date	Sampling Time	Matrix	LAB ID	
1	DJ199093	Jun 17, 2024	3:25PM	Air	S24-Jn0039323	X
2	DJ199112	Jun 17, 2024	3:27PM	Air	S24-Jn0039324	X
3	DJ199133	Jun 17, 2024	1:55PM	Air	S24-Jn0039325	X
4	DJ199104	Jun 17, 2024	1:59PM	Air	S24-Jn0039326	X
5	DJ199100	Jun 17, 2024	2:02PM	Air	S24-Jn0039327	X
6	DJ199125	Jun 17, 2024	2:05PM	Air	S24-Jn0039328	X
7	DJ199110	Jun 17, 2024	2:17PM	Air	S24-Jn0039329	X
8	DJ199128	Jun 17, 2024		Air	S24-Jn0039330	X
9	DJ199117	Jun 17, 2024	2:15PM	Air	S24-Jn0039331	X
10	DJ199101	Jun 17, 2024	2:22PM	Air	S24-Jn0039332	X
Test Counts						10

Internal Quality Control Review and Glossary General

1. QC data may be available on request.
2. All soil results are reported on a dry basis, unless otherwise stated.
3. Samples were analysed on an 'as received' basis.
4. Information identified on this report with the colour **blue** indicates data provided by customer that may have an impact on the results.
5. This report replaces any interim results previously issued.

Holding Times

Please refer to the most recent version of the 'Sample Preservation and Container Guide' for holding times (QS3001).

If the Laboratory did not receive the information in the required timeframe, and regardless of any other integrity issues, suitably qualified results may still be reported. Holding times apply from the date of sampling, therefore compliance to these may be outside the laboratory's control.

Units

% w/w:	Percentage weight-for-weight basis, e.g. of asbestos in asbestos-containing finds in soil samples (% w/w)
F/fld	Airborne fibre filter loading as Fibres (N) per Fields counted (n)
F/mL	Airborne fibre reported concentration as Fibres per millilitre of air drawn over the sampler membrane (C)
g, kg	Mass, e.g. of whole sample (M) or asbestos-containing find within the sample (m)
g/kg	Concentration in grams per kilogram
L, mL	Volume, e.g. of air as measured in AFM (V = r x t)
L/min	Airborne fibre sampling Flowrate as litres per minute of air drawn over the sampler membrane (r)
min	Time (t), e.g. of air sample collection period

Calculations

Airborne Fibre Concentration: $C = \left(\frac{A}{a}\right) \times \left(\frac{N}{n}\right) \times \left(\frac{1}{r}\right) \times \left(\frac{1}{t}\right) = K \times \left(\frac{N}{n}\right) \times \left(\frac{1}{r}\right)$

Asbestos Content (as asbestos): $\% w/w = \frac{(m \times P_A)}{M}$

Weighted Average (of asbestos): $\%_{WA} = \frac{\sum (m \times P_A)_x}{x}$

Terms

%asbestos	Estimated percentage of asbestos in a given matrix may be derived from knowledge or experience of the material, informed by HSG264 <i>Appendix 2</i> , else assumed to be 15% in accordance with WA DOH <i>Appendix 2 (P_A)</i> . This estimate is not NATA-accredited.
ACM	Asbestos Containing Materials. Asbestos contained within a non-asbestos matrix, typically presented in bonded (non-friable) condition. For the purposes of the NEPM and WA DOH, ACM corresponds to material larger than 7 mm x 7 mm.
AF	Asbestos Fines. Asbestos contamination within a soil sample, as defined by WA DOH. Includes loose fibre bundles and small pieces of friable and non-friable material such as asbestos cement fragments mixed with soil. Considered under the NEPM as equivalent to "non-bonded / friable".
AFM	Airborne Fibre Monitoring, e.g., by the MFM.
Amosite	Amosite Asbestos Detected. Amosite may also refer to Fibrous Grunerite or Brown Asbestos. Identified in accordance with AS 4964-2004.
AS	Australian Standard.
Asbestos Content (as asbestos)	Total %w/w asbestos content in asbestos-containing finds in a soil sample (% w/w).
Chrysotile	Chrysotile Asbestos Detected. Chrysotile may also refer to Fibrous Serpentine or White Asbestos. Identified in accordance with AS 4964-2004.
COC	Chain of Custody.
Crocidolite	Crocidolite Asbestos Detected. Crocidolite may also refer to Fibrous Riebeckite or Blue Asbestos. Identified in accordance with AS 4964-2004.
Dry	Sample is dried by heating prior to analysis.
DS	Dispersion Staining. Technique required for Unequivocal Identification of asbestos fibres by PLM.
FA	Fibrous Asbestos. Asbestos containing material that is wholly or in part friable, including materials with higher asbestos content with a propensity to become friable with handling, and any material that was previously non-friable and in a severely degraded condition. For the purposes of the NEPM and WA DOH, FA generally corresponds to material larger than 7 mm x 7 mm, although FA may be more difficult to visibly distinguish and may be assessed as AF.
Fibre Count	Total of all fibres (whether asbestos or not) meeting the counting criteria set out in the NOHSC:3003
Fibre ID	Fibre Identification. Unequivocal identification of asbestos fibres according to AS 4964-2004. Includes Chrysotile, Amosite (Grunerite) or Crocidolite asbestos.
Friable	Asbestos-containing materials of any size that may be broken or crumbled by hand pressure. For the purposes of the NEPM, this includes both AF and FA. It is outside of the laboratory's remit to assess degree of friability.
HSG248	UK HSE HSG248, <i>Asbestos: The Analysts Guide</i> , 2nd Edition (2021).
HSG264	UK HSE HSG264, <i>Asbestos: The Survey Guide</i> (2012).
ISO (also ISO/IEC)	International Organization for Standardization / International Electrotechnical Commission.
K Factor	Microscope constant (K) as derived from the effective filter area of the given AFM membrane used for collecting the sample (A) and the projected eyepiece graticule area of the specific microscope used for the analysis (a).
LOR	Limit of Reporting.
MFM (also NOHSC:3003)	Membrane Filter Method. As described by the Australian Government National Occupational Health and Safety Commission, <i>Guidance Note on the Membrane Filter Method for Estimating Airborne Asbestos Fibres</i> , 2nd Edition [NOHSC:3003(2005)].
NEPM (also ASC NEPM)	National Environment Protection (Assessment of Site Contamination) Measure, (2013, as amended).
Organic	Organic Fibres Detected. Organic may refer to Natural or Man-Made Polymeric Fibres. Identified in accordance with AS 4964-2004.
PCM	Phase Contrast Microscopy. As used for Fibre Counting according to the MFM.
PLM	Polarised Light Microscopy. As used for Fibre Identification and Trace Analysis according to AS 4964-2004.
Sampling	Unless otherwise stated Eurofins are not responsible for sampling equipment or the sampling process.
SMF	Synthetic Mineral Fibre Detected. SMF may also refer to Man Made Vitreous Fibres. Identified in accordance with AS 4964-2004.
SRA	Sample Receipt Advice.
Trace Analysis	Analytical procedure used to detect the presence of respirable fibres (particularly asbestos) in a given sample matrix.
UK HSE HSG	United Kingdom, Health and Safety Executive, Health and Safety Guidance, publication.
UMF	Unidentified Mineral Fibre Detected. Fibrous minerals that are detected but have not been unequivocally identified by PLM with DS according to the AS 4964-2004. May include (but not limited to) Actinolite, Anthophyllite or Tremolite asbestos.
WA DOH	Reference document for the NEPM. Government of Western Australia, <i>Guidelines for the Assessment, Remediation and Management of Asbestos-Contaminated Sites in Western Australia</i> (updated 2021), including Appendix Four: <i>Laboratory analysis</i>
Weighted Average	Combined average %w/w asbestos content of all asbestos-containing finds in the given aliquot or total soil sample (%_{WA}).

Comments

Volume Measurement : Kerrin Alamango, JBS & G Australia (NSW) P/L, has been trained by Eurofins and they conducted the sampling in accordance with the National Occupational Health & Safety Commission - Guidance Note on The Membrane Filter Method For Estimating Airborne Asbestos Fibres 2nd Edition [NOHSC:3003(2005)] methodology. Sampling pumps used by JBS & G Australia (NSW) P/L were calibrated by Eurofins Environment Testing and therefore volume measurements contained in this report are traceable back to Eurofins Environment Testing. Eurofins Environment Testing are responsible for all data contained in this report.

Sample Integrity

Custody Seals Intact (if used)	N/A
Attempt to Chill was evident	N/A
Sample correctly preserved	Yes
Appropriate sample containers have been used	Yes
Sample containers for volatile analysis received with minimal headspace	N/A
Samples received within HoldingTime	Yes
Some samples have been subcontracted	No

Asbestos Counter/Identifier:

Bennel Jiri Senior Analyst-Asbestos

Authorised by:

Chamath JHM Annakkage Senior Analyst-Asbestos



Glenn Jackson
Managing Director

Final Report – this report replaces any previously issued Report

- Indicates Not Requested

* Indicates NATA accreditation does not cover the performance of this service

Measurement uncertainty of test data is available on request or please [click here](#).

Eurofins shall not be liable for loss, cost, damages or expenses incurred by the client, or any other person or company, resulting from the use of any information or interpretation given in this report. In no case shall Eurofins be liable for consequential damages including, but not limited to, lost profits, damages for failure to meet deadlines and lost production arising from this report. This document shall not be reproduced except in full and relates only to the items tested. Unless indicated otherwise, the tests were performed on the samples as received.

Attachment 2 – Daily Sample Locations



Legend:

- Approximate Site Boundary
- Approximate Exclusion Zone
- # Asbestos Air Monitoring Pumps
- Decontamination Unit
- Childcare Centre
- Care Flight
- Figure Inset- Holding Yard Contractor Carpark



Job No: 65686

Client: Cherrie Civil Engineering Pty Ltd

Version: Rev A

Date: 17/06/2024

Drawn By: MN

Checked By: KA



IMHC Westmead

FIGURE 1

19 June 2024

Taariq Van Heerden
Cherrie Civil Engineering Pty Ltd
Via email: taariq@cherriecivil.com.au

**AMR200: Airborne Asbestos Fibre Monitoring Report
Westmead Integrated Mental Health Complex (IMHC) Redevelopment Project**

Dear Taariq,

Please find as **Attachment 1**, the airborne asbestos fibre monitoring results for the works associated with the Westmead Integrated Mental Health Complex (IMHC) redevelopment project within the Westmead Hospital Precinct, located at the corner of Redbank Road and Dragonfly Drive, Westmead NSW (the site) on **Tuesday 18 June 2024**. Daily sample locations are shown in, **Attachment 2**.

All air monitoring was completed in accordance with the *Guidance Note on the Membrane Filter Method for Estimating Airborne Asbestos Fibres* [NOHSC: 3003(2005)], with NATA certification applying to all sample collection, handling and analytical procedures.

All reported results were satisfactory and conform with the minimum action level of <0.01 fibres /mL for control monitoring as outlined in:

- Work, Health and Safety (2017) Regulation; and
- SafeWork NSW (2022) Code of Practice – *How to Safely Remove Asbestos*.

If you have any questions regarding these results, please feel free to contact the undersigned on 02 8245 0300 or by kalamango@jbsg.com.au.

Yours sincerely:

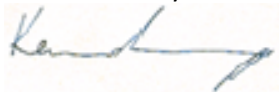

Kerrin Alamango
Senior Occupational Hygienist & Associate
SafeWork NSW Licensed Asbestos Assessor (LAA000137)
JBS&G Australia Pty Ltd

Attachment 1 – Airborne Asbestos Fibre Monitoring Results

JBS & G Australia (NSW) P/L
Level 1, 50 Margaret St
Sydney
NSW 2000



NATA Accredited
Accreditation Number 1261
Site Number 18217

Accredited for compliance with ISO/IEC 17025-Testing
NATA is a signatory to the ILAC Mutual Recognition
Arrangement for the mutual recognition of the
equivalence of testing, medical testing, calibration,
inspection, proficiency testing scheme providers and
reference materials producers reports and certificates.

Attention: Milad Noujaim
Report 1108727-AFC
Project Name IMHC WESTMEAD
Project ID 65686
Received Date Jun 18, 2024
Date Reported Jun 18, 2024

METHODOLOGY:

Asbestos Sampling Sampling as per the National Occupational Health & Safety Commission – Guidance Note on The Membrane Filter Method For Estimating Airborne Asbestos Fibres 2nd Edition [NOHSC:3003(2005)] and the NATA Specific Accreditation Criteria, ISO/IEC 17025 Application Document Life Sciences – Annex, Asbestos sampling and testing, Issued: March 2022.

Pump Calibration Air sampling pump performance has been assessed in accordance with Australian Institute of Occupational Hygiene (AIOH) Technical Paper Air Sampling Pumps: Equipment Calibration Requirements. Pump flow rate measurement equipment (e.g. Field Rotameter) has been calibrated in accordance with AIOH Technical Paper Flow Measurement Equipment: Calibration Requirements.

Asbestos Counting Fibre counting is conducted in accordance with the National Occupational Health & Safety Commission Guidance Note on the Membrane Filter Method For Estimating Airborne Asbestos Fibres 2nd Edition , [NOHSC:3003(2005)] (MFM) and supplementary work instruction in-house LTM-ASB-8010. Unless specifically noted, analysis is undertaken by approved analysts at the base facility. Fibre counts (Fibres/fields) are covered by the facility's NATA scope of accreditation. The requirements of the NATA Specific Accreditation Criteria, ISO/IEC 17025 Application Document Life Sciences – Annex, Asbestos sampling and testing, Issued: March 2022 are realised.

Project Name IMHC WESTMEAD
Project ID 65686
Date Sampled Jun 18, 2024
Report 1108727-AFC

Eurofins Sample No.	Client Sample ID	Pump ID	Location	Start (time)	End (time)	Start Flow Rate (L/min)	End Flow Rate (L/min)	Result (Fibres/Fields)	Result (Fibres/mL)
24-Jn0042361	DJ199116	AC243	LOC 1- NORTH- WEST BOUNDARY, ADJ, ACM BUND & P14 CAR PARK	7:25	14:06	2.0	2.0	0/100	< 0.01
24-Jn0042362	DJ199143	AC222	LOC 2- NORTHERN ACM ZONE, ON CLEAN END OF DECON UNIT	7:38	14:09	2.0	2.0	0/100	< 0.01
24-Jn0042363	DJ199140	AC228	LOC 3- BIRS PILING ZONE, ON CLEAN END OF DECON UNIT	7:42	14:12	2.0	2.0	0/100	< 0.01
24-Jn0042364	DJ199081	AC227	LOC 4- BIRS PILING ZONE, ON SOUTH- EAST BOUNDARY	7:44	14:14	2.0	2.1	0/100	< 0.01
24-Jn0042365	DJ199087	AC223	LOC 5- NORTHERN ACM ZONE, ON NORTH- EAST BOUNDARY DURING SOIL MOVEMENTS, ADJ, CHILD CARE CENTRE	7:50	14:24	2.0	2.0	0/100	< 0.01
24-Jn0042366	DJ199127	AC237	LOC 6- LP5, BACKFILL & COMPACTION ON WESTERN BOUNDARY, ADJ CHILD CARE CENTRE	7:53	14:40	2.0	2.0	0/100	< 0.01
24-Jn0042367	DJ199137	AC235	LOC 7- BIRS PILING ZONE, ON SOUTHERN BOUNDARY, ADJ PEDESTRIAN WALKWAY	7:59	14:49	2.0	2.0	0/100	< 0.01
24-Jn0042368	DJ199084	AC221	LOC 8- BIRS, PILING ZONE, ON WESTERN BOUNDARY	8:02	14:52	2.0	2.0	0/100	< 0.01

Eurofins Sample No.	Client Sample ID	Pump ID	Location	Start (time)	End (time)	Start Flow Rate (L/min)	End Flow Rate (L/min)	Result (Fibres/Fields)	Result (Fibres/mL)
24-Jn0042369	DJ199129	AC234	LOC 9- BIRS PILING ZONE, ON NORTHERN BOUNDARY	8:04	14:02	2.0	2.0	0/100	< 0.01
24-Jn0042370	DJ199114	AC241	LOC 10- FORMER P14 CAR PARK, DURING ACM SOIL CLEAN UP	8:24	14:54	2.0	2.0	0/100	< 0.01
24-Jn0042371	DJ199097	--	BLANK	--	--	--	--	0/100	--

Sample History

Where samples are submitted/analysed over several days, the last date of extraction is reported.

If the date and time of sampling are not provided, the Laboratory will not be responsible for compromised results should testing be performed outside the recommended holding time.

Description	Testing Site	Extracted	Holding Time
Asbestos - LTM-ASB-8010	Sydney	Jun 18, 2024	Indefinite

Melbourne 6 Monterey Road Dandenong South VIC 3175 +61 3 8564 5000 NATA# 1261 Site# 1254	Geelong 19/8 Lewalan Street Grovedale VIC 3216 +61 3 8564 5000 NATA# 1261 Site# 25403	Sydney 179 Magowar Road Girraween NSW 2145 +61 2 9900 8400 NATA# 1261 Site# 18217	Canberra Unit 1,2 Dacre Street Mitchell ACT 2911 +61 2 6113 8091 NATA# 1261 Site# 25466	Brisbane 1/21 Smallwood Place Murarrie QLD 4172 T: +61 7 3902 4600 NATA# 1261 Site# 20794 & 2780	Newcastle 1/2 Frost Drive Mayfield West NSW 2304 +61 2 4968 8448 NATA# 1261 Site# 25079 & 25289	Perth 46-48 Banksia Road Welshpool WA 6106 +61 8 6253 4444 NATA# 2377 Site# 2370	Perth ProMicro 46-48 Banksia Road Welshpool WA 6106 +61 8 6253 4444 NATA# 2561 Site# 2554	Auckland 35 O'Rorke Road Penrose, Auckland 1061 +64 9 526 4551 IANZ# 1327	Auckland (Focus) Unit C1/4 Pacific Rise, Mount Wellington, Auckland 1061 +64 9 525 0568 IANZ# 1308	Christchurch 43 Detroit Drive Rolleston, Christchurch 7675 +64 3 343 5201 IANZ# 1290	Tauranga 1277 Cameron Road, Gate Pa, Tauranga 3112 +64 9 525 0568 IANZ# 1402
---	--	--	--	---	--	---	--	---	--	--	--

web: www.eurofins.com.au
email: EnviroSales@eurofins.com

Company Name: JBS & G Australia (NSW) P/L
Address: Level 1, 50 Margaret St
Sydney
NSW 2000

Project Name: IMHC WESTMEAD
Project ID: 65686

Order No.:
Report #: 1108727
Phone: 02 8245 0300
Fax:

Received: Jun 18, 2024 3:54 PM
Due: Jun 18, 2024
Priority: Same day
Contact Name: Milad Noujaim

Eurofins Analytical Services Manager : Andrew Black

Sample Detail						Asbestos Fibre Count & Concentration
Sydney Laboratory - NATA # 1261 Site # 18217						X
External Laboratory						
No	Sample ID	Sample Date	Sampling Time	Matrix	LAB ID	
1	DJ199116	Jun 18, 2024	7:25AM	Air	S24-Jn0042361	X
2	DJ199143	Jun 18, 2024	7:38AM	Air	S24-Jn0042362	X
3	DJ199140	Jun 18, 2024	7:42AM	Air	S24-Jn0042363	X
4	DJ199081	Jun 18, 2024	7:44AM	Air	S24-Jn0042364	X
5	DJ199087	Jun 18, 2024	7:50AM	Air	S24-Jn0042365	X
6	DJ199127	Jun 18, 2024	7:53AM	Air	S24-Jn0042366	X
7	DJ199137	Jun 18, 2024	7:59AM	Air	S24-Jn0042367	X
8	DJ199084	Jun 18, 2024	8:02AM	Air	S24-Jn0042368	X
9	DJ199129	Jun 18, 2024	8:04AM	Air	S24-Jn0042369	X
10	DJ199114	Jun 18, 2024	8:24AM	Air	S24-Jn0042370	X
11	DJ199097	Jun 18, 2024		Air	S24-Jn0042371	X
Test Counts						11

Internal Quality Control Review and Glossary General

1. QC data may be available on request.
2. All soil results are reported on a dry basis, unless otherwise stated.
3. Samples were analysed on an 'as received' basis.
4. Information identified on this report with the colour **blue** indicates data provided by customer that may have an impact on the results.
5. This report replaces any interim results previously issued.

Holding Times

Please refer to the most recent version of the 'Sample Preservation and Container Guide' for holding times (QS3001).

If the Laboratory did not receive the information in the required timeframe, and regardless of any other integrity issues, suitably qualified results may still be reported. Holding times apply from the date of sampling, therefore compliance to these may be outside the laboratory's control.

Units

% w/w:	Percentage weight-for-weight basis, e.g. of asbestos in asbestos-containing finds in soil samples (% w/w)
F/fld	Airborne fibre filter loading as Fibres (N) per Fields counted (n)
F/mL	Airborne fibre reported concentration as Fibres per millilitre of air drawn over the sampler membrane (C)
g, kg	Mass, e.g. of whole sample (M) or asbestos-containing find within the sample (m)
g/kg	Concentration in grams per kilogram
L, mL	Volume, e.g. of air as measured in AFM (V = r x t)
L/min	Airborne fibre sampling Flowrate as litres per minute of air drawn over the sampler membrane (r)
min	Time (t), e.g. of air sample collection period

Calculations

Airborne Fibre Concentration:
$$C = \left(\frac{A}{a}\right) \times \left(\frac{N}{n}\right) \times \left(\frac{1}{r}\right) \times \left(\frac{1}{t}\right) = K \times \left(\frac{N}{n}\right) \times \left(\frac{1}{r}\right)$$

Asbestos Content (as asbestos):
$$\% w/w = \frac{(m \times P_A)}{M}$$

Weighted Average (of asbestos):
$$\%_{WA} = \frac{\sum (m \times P_A)_x}{x}$$

Terms

%asbestos	Estimated percentage of asbestos in a given matrix may be derived from knowledge or experience of the material, informed by HSG264 <i>Appendix 2</i> , else assumed to be 15% in accordance with WA DOH <i>Appendix 2 (PA)</i> . This estimate is not NATA-accredited.
ACM	Asbestos Containing Materials. Asbestos contained within a non-asbestos matrix, typically presented in bonded (non-friable) condition. For the purposes of the NEPM and WA DOH, ACM corresponds to material larger than 7 mm x 7 mm.
AF	Asbestos Fines. Asbestos contamination within a soil sample, as defined by WA DOH. Includes loose fibre bundles and small pieces of friable and non-friable material such as asbestos cement fragments mixed with soil. Considered under the NEPM as equivalent to "non-bonded / friable".
AFM	Airborne Fibre Monitoring, e.g., by the MFM.
Amosite	Amosite Asbestos Detected. Amosite may also refer to Fibrous Grunerite or Brown Asbestos. Identified in accordance with AS 4964-2004.
AS	Australian Standard.
Asbestos Content (as asbestos)	Total %w/w asbestos content in asbestos-containing finds in a soil sample (% w/w).
Chrysotile	Chrysotile Asbestos Detected. Chrysotile may also refer to Fibrous Serpentine or White Asbestos. Identified in accordance with AS 4964-2004.
COC	Chain of Custody.
Crocidolite	Crocidolite Asbestos Detected. Crocidolite may also refer to Fibrous Riebeckite or Blue Asbestos. Identified in accordance with AS 4964-2004.
Dry	Sample is dried by heating prior to analysis.
DS	Dispersion Staining. Technique required for Unequivocal Identification of asbestos fibres by PLM.
FA	Fibrous Asbestos. Asbestos containing material that is wholly or in part friable, including materials with higher asbestos content with a propensity to become friable with handling, and any material that was previously non-friable and in a severely degraded condition. For the purposes of the NEPM and WA DOH, FA generally corresponds to material larger than 7 mm x 7 mm, although FA may be more difficult to visibly distinguish and may be assessed as AF.
Fibre Count	Total of all fibres (whether asbestos or not) meeting the counting criteria set out in the NOHSC:3003
Fibre ID	Fibre Identification. Unequivocal identification of asbestos fibres according to AS 4964-2004. Includes Chrysotile, Amosite (Grunerite) or Crocidolite asbestos.
Friable	Asbestos-containing materials of any size that may be broken or crumbled by hand pressure. For the purposes of the NEPM, this includes both AF and FA. It is outside of the laboratory's remit to assess degree of friability.
HSG248	UK HSE HSG248, <i>Asbestos: The Analysts Guide</i> , 2nd Edition (2021).
HSG264	UK HSE HSG264, <i>Asbestos: The Survey Guide</i> (2012).
ISO (also ISO/IEC)	International Organization for Standardization / International Electrotechnical Commission.
K Factor	Microscope constant (K) as derived from the effective filter area of the given AFM membrane used for collecting the sample (A) and the projected eyepiece graticule area of the specific microscope used for the analysis (a).
LOR	Limit of Reporting.
MFM (also NOHSC:3003)	Membrane Filter Method. As described by the Australian Government National Occupational Health and Safety Commission, <i>Guidance Note on the Membrane Filter Method for Estimating Airborne Asbestos Fibres</i> , 2nd Edition [NOHSC:3003(2005)].
NEPM (also ASC NEPM)	National Environment Protection (Assessment of Site Contamination) Measure, (2013, as amended).
Organic	Organic Fibres Detected. Organic may refer to Natural or Man-Made Polymeric Fibres. Identified in accordance with AS 4964-2004.
PCM	Phase Contrast Microscopy. As used for Fibre Counting according to the MFM.
PLM	Polarised Light Microscopy. As used for Fibre Identification and Trace Analysis according to AS 4964-2004.
Sampling	Unless otherwise stated Eurofins are not responsible for sampling equipment or the sampling process.
SMF	Synthetic Mineral Fibre Detected. SMF may also refer to Man Made Vitreous Fibres. Identified in accordance with AS 4964-2004.
SRA	Sample Receipt Advice.
Trace Analysis	Analytical procedure used to detect the presence of respirable fibres (particularly asbestos) in a given sample matrix.
UK HSE HSG	United Kingdom, Health and Safety Executive, Health and Safety Guidance, publication.
UMF	Unidentified Mineral Fibre Detected. Fibrous minerals that are detected but have not been unequivocally identified by PLM with DS according to the AS 4964-2004. May include (but not limited to) Actinolite, Anthophyllite or Tremolite asbestos.
WA DOH	Reference document for the NEPM. Government of Western Australia, <i>Guidelines for the Assessment, Remediation and Management of Asbestos-Contaminated Sites in Western Australia</i> (updated 2021), including Appendix Four: <i>Laboratory analysis</i>
Weighted Average	Combined average %w/w asbestos content of all asbestos-containing finds in the given aliquot or total soil sample (%_{WA}).

Comments

Volume Measurement : KERRIN ALAMANGO, JBS & G Australia (NSW) P/L, has been trained by Eurofins and they conducted the sampling in accordance with the National Occupational Health & Safety Commission - Guidance Note on The Membrane Filter Method For Estimating Airborne Asbestos Fibres 2nd Edition [NOHSC:3003(2005)] methodology. Sampling pumps used by JBS & G Australia (NSW) P/L were calibrated by Eurofins Environment Testing and therefore volume measurements contained in this report are traceable back to Eurofins Environment Testing. Eurofins Environment Testing are responsible for all data contained in this report.

Sample Integrity

Custody Seals Intact (if used)	N/A
Attempt to Chill was evident	N/A
Sample correctly preserved	Yes
Appropriate sample containers have been used	Yes
Sample containers for volatile analysis received with minimal headspace	Yes
Samples received within HoldingTime	Yes
Some samples have been subcontracted	No

Asbestos Counter/Identifier:

Geronimo Jr Abrot Senior Analyst-Asbestos

Authorised by:

Bennel Jiri Senior Analyst-Asbestos



Glenn Jackson
Managing Director

Final Report – this report replaces any previously issued Report

- Indicates Not Requested

* Indicates NATA accreditation does not cover the performance of this service

Measurement uncertainty of test data is available on request or please [click here](#).

Eurofins shall not be liable for loss, cost, damages or expenses incurred by the client, or any other person or company, resulting from the use of any information or interpretation given in this report. In no case shall Eurofins be liable for consequential damages including, but not limited to, lost profits, damages for failure to meet deadlines and lost production arising from this report. This document shall not be reproduced except in full and relates only to the items tested. Unless indicated otherwise, the tests were performed on the samples as received.

Attachment 2 – Daily Sample Locations



Legend:

- Approximate Site Boundary
- Approximate Exclusion Zone
- Asbestos Air Monitoring Pumps
- Decontamination Unit
- Childcare Centre
- Care Flight
- Figure Inset- Holding Yard Contractor Carpark



Job No: 65686

Client: Cherrie Civil Engineering Pty Ltd

Version: Rev A

Date: 18/06/2024

Drawn By: MN

Checked By: KA



IMHC Westmead

FIGURE 1

20 June 2024

Taariq Van Heerden
Cherrie Civil Engineering Pty Ltd
Via email: taariq@cherriecivil.com.au

**AMR201: Airborne Asbestos Fibre Monitoring Report
Westmead Integrated Mental Health Complex (IMHC) Redevelopment Project**

Dear Taariq,

Please find as **Attachment 1**, the airborne asbestos fibre monitoring results for the works associated with the Westmead Integrated Mental Health Complex (IMHC) redevelopment project within the Westmead Hospital Precinct, located at the corner of Redbank Road and Dragonfly Drive, Westmead NSW (the site) on **Wednesday 19 June 2024**. Daily sample locations are shown in, **Attachment 2**.

All air monitoring was completed in accordance with the *Guidance Note on the Membrane Filter Method for Estimating Airborne Asbestos Fibres* [NOHSC: 3003(2005)], with NATA certification applying to all sample collection, handling and analytical procedures.

All reported results were satisfactory and conform with the minimum action level of <0.01 fibres /mL for control monitoring as outlined in:

- Work, Health and Safety (2017) Regulation; and
- SafeWork NSW (2022) Code of Practice – *How to Safely Remove Asbestos*.

If you have any questions regarding these results, please feel free to contact the undersigned on 02 8245 0300 or by kalamango@jbsg.com.au.

Yours sincerely:

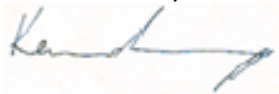

Kerrin Alamango
Senior Occupational Hygienist & Associate
SafeWork NSW Licensed Asbestos Assessor (LAA000137)
JBS&G Australia Pty Ltd

Attachment 1 – Airborne Asbestos Fibre Monitoring Results

JBS & G Australia (NSW) P/L
Level 1, 50 Margaret St
Sydney
NSW 2000



NATA Accredited
Accreditation Number 1261
Site Number 18217

Accredited for compliance with ISO/IEC 17025-Testing
NATA is a signatory to the ILAC Mutual Recognition
Arrangement for the mutual recognition of the
equivalence of testing, medical testing, calibration,
inspection, proficiency testing scheme providers and
reference materials producers reports and certificates.

Attention: Milad Noujaim
Report 1109314-AFC
Project Name WESTMEAD
Project ID 65686
Received Date Jun 19, 2024
Date Reported Jun 19, 2024

METHODOLOGY:

Asbestos Sampling Sampling as per the National Occupational Health & Safety Commission – Guidance Note on The Membrane Filter Method For Estimating Airborne Asbestos Fibres 2nd Edition [NOHSC:3003(2005)] and the NATA Specific Accreditation Criteria, ISO/IEC 17025 Application Document Life Sciences – Annex, Asbestos sampling and testing, Issued: March 2022.

Pump Calibration Air sampling pump performance has been assessed in accordance with Australian Institute of Occupational Hygiene (AIOH) Technical Paper Air Sampling Pumps: Equipment Calibration Requirements. Pump flow rate measurement equipment (e.g. Field Rotameter) has been calibrated in accordance with AIOH Technical Paper Flow Measurement Equipment: Calibration Requirements.

Asbestos Counting Fibre counting is conducted in accordance with the National Occupational Health & Safety Commission Guidance Note on the Membrane Filter Method For Estimating Airborne Asbestos Fibres 2nd Edition , [NOHSC:3003(2005)] (MFM) and supplementary work instruction in-house LTM-ASB-8010. Unless specifically noted, analysis is undertaken by approved analysts at the base facility. Fibre counts (Fibres/fields) are covered by the facility's NATA scope of accreditation. The requirements of the NATA Specific Accreditation Criteria, ISO/IEC 17025 Application Document Life Sciences – Annex, Asbestos sampling and testing, Issued: March 2022 are realised.

Project Name WESTMEAD
Project ID 65686
Date Sampled Jun 19, 2024
Report 1109314-AFC

Eurofins Sample No.	Client Sample ID	Pump ID	Location	Start (time)	End (time)	Start Flow Rate (L/min)	End Flow Rate (L/min)	Result (Fibres/Fields)	Result (Fibres/mL)
24-Jn0047264	DJ199134	AC237	LOC 1: ACM ZONE, NW ON FENCE	7:24	15:18	2.0	2.0	0.5/100	< 0.01
24-Jn0047265	DJ199082	AC241	LOC 2: ACM ZONE, SW ON FENCE ADJ TO LP2	7:26	15:20	2.0	2.0	0/100	< 0.01
24-Jn0047266	DJ199108	AC221	LOC 3: ACM ZONE, NE ON FENCE ADJ TO CCC CARPARK	7:30	15:24	2.0	2.0	0/100	< 0.01
24-Jn0047267	DJ199111	AC234	LOC 4: ACM ZONE, S ON FENCE ADJ TO CCC	7:32	15:26	2.0	2.0	0/100	< 0.01
24-Jn0047268	DJ199092	AC243	LOC 5: BIRSB PILING, SOUTH ON FENCE ADJ TO LP3	7:37	15:30	2.0	2.0	0/100	< 0.01
24-Jn0047269	DJ199147	AC235	LOC 6: BIRSB PILING, CENTRAL FENCE ALONG CAMP	7:39	15:33	2.0	2.0	0/100	< 0.01
24-Jn0047270	DJ199089	AC228	LOC 7: BIRSB PILING, EAST FENCE ADJ TO REDBANK RD	7:40	15:34	2.0	2.0	0/100	< 0.01
24-Jn0047271	DJ199086	AC222	LOC 8: BIRSB PILING, NORTH FENCE ADJ TO DECON	7:42	15:37	2.0	2.0	0/100	< 0.01

Eurofins Sample No.	Client Sample ID	Pump ID	Location	Start (time)	End (time)	Start Flow Rate (L/min)	End Flow Rate (L/min)	Result (Fibres/Fields)	Result (Fibres/mL)
24-Jn0047272	DJ199120	AC227	LOC 9: BIRSB PILING, WEST ON FENCE ADJ TO P14	7:44	15:40	2.0	2.0	0/100	< 0.01
24-Jn0047273	DJ199146	AC244	LOC 10: BIRSB PILING, SOUTH ON FENCE ADJ TO DRAGONFLY DRIVE	7:46	15:42	2.0	2.0	0/100	< 0.01
24-Jn0047274	DJ199122	--	BLANK	--	--	--	--	0/100	--

Sample History

Where samples are submitted/analysed over several days, the last date of extraction is reported.

If the date and time of sampling are not provided, the Laboratory will not be responsible for compromised results should testing be performed outside the recommended holding time.

Description	Testing Site	Extracted	Holding Time
Asbestos - LTM-ASB-8010	Sydney	Jun 19, 2024	Indefinite

web: www.eurofins.com.au
 email: EnviroSales@eurofins.com

Melbourne 6 Monterey Road Dandenong South VIC 3175 +61 3 8564 5000 NATA# 1261 Site# 1254	Geelong 19/8 Lewalan Street Grovedale VIC 3216 +61 3 8564 5000 NATA# 1261 Site# 25403	Sydney 179 Magowar Road Girraween NSW 2145 +61 2 9900 8400 NATA# 1261 Site# 18217	Canberra Unit 1,2 Dacre Street Mitchell ACT 2911 +61 2 6113 8091 NATA# 1261 Site# 25466	Brisbane 1/21 Smallwood Place Murarrie QLD 4172 T: +61 7 3902 4600 NATA# 1261 Site# 20794 & 2780	Newcastle 1/2 Frost Drive Mayfield West NSW 2304 +61 2 4968 8448 NATA# 1261 Site# 25079 & 25289	Perth 46-48 Banksia Road Welshpool WA 6106 +61 8 6253 4444 NATA# 2377 Site# 2370	Perth ProMicro 46-48 Banksia Road Welshpool WA 6106 +61 8 6253 4444 NATA# 2561 Site# 2554	Auckland 35 O'Rorke Road Penrose, Auckland 1061 +64 9 526 4551 IANZ# 1327	Auckland (Focus) Unit C1/4 Pacific Rise, Mount Wellington, Auckland 1061 +64 9 525 0568 IANZ# 1308	Christchurch 43 Detroit Drive Rolleston, Christchurch 7675 +64 3 343 5201 IANZ# 1290	Tauranga 1277 Cameron Road, Gate Pa, Tauranga 3112 +64 9 525 0568 IANZ# 1402
---	--	--	--	---	--	---	--	---	--	--	--

Company Name: JBS & G Australia (NSW) P/L	Order No.:	Received: Jun 19, 2024 5:10 PM
Address: Level 1, 50 Margaret St Sydney NSW 2000	Report #: 1109314	Due: Jun 19, 2024
Project Name: WESTMEAD	Phone: 02 8245 0300	Priority: Same day
Project ID: 65686	Fax:	Contact Name: Milad Noujaim
Eurofins Analytical Services Manager : Andrew Black		

Sample Detail						Asbestos Fibre Count & Concentration
Sydney Laboratory - NATA # 1261 Site # 18217						X
External Laboratory						
No	Sample ID	Sample Date	Sampling Time	Matrix	LAB ID	
1	DJ199134	Jun 19, 2024	3:18PM	Air	S24-Jn0047264	X
2	DJ199082	Jun 19, 2024	3:20PM	Air	S24-Jn0047265	X
3	DJ199108	Jun 19, 2024	3:24PM	Air	S24-Jn0047266	X
4	DJ199111	Jun 19, 2024	3:26PM	Air	S24-Jn0047267	X
5	DJ199092	Jun 19, 2024	3:30PM	Air	S24-Jn0047268	X
6	DJ199147	Jun 19, 2024	3:33PM	Air	S24-Jn0047269	X
7	DJ199089	Jun 19, 2024	3:34PM	Air	S24-Jn0047270	X
8	DJ199086	Jun 19, 2024	3:37PM	Air	S24-Jn0047271	X
9	DJ199120	Jun 19, 2024	3:40PM	Air	S24-Jn0047272	X
10	DJ199146	Jun 19, 2024	3:42PM	Air	S24-Jn0047273	X
11	DJ199122	Jun 19, 2024		Air	S24-Jn0047274	X
Test Counts						11

Internal Quality Control Review and Glossary General

1. QC data may be available on request.
2. All soil results are reported on a dry basis, unless otherwise stated.
3. Samples were analysed on an 'as received' basis.
4. Information identified on this report with the colour **blue** indicates data provided by customer that may have an impact on the results.
5. This report replaces any interim results previously issued.

Holding Times

Please refer to the most recent version of the 'Sample Preservation and Container Guide' for holding times (QS3001).

If the Laboratory did not receive the information in the required timeframe, and regardless of any other integrity issues, suitably qualified results may still be reported. Holding times apply from the date of sampling, therefore compliance to these may be outside the laboratory's control.

Units

% w/w:	Percentage weight-for-weight basis, e.g. of asbestos in asbestos-containing finds in soil samples (% w/w)
F/fld	Airborne fibre filter loading as Fibres (N) per Fields counted (n)
F/mL	Airborne fibre reported concentration as Fibres per millilitre of air drawn over the sampler membrane (C)
g, kg	Mass, e.g. of whole sample (M) or asbestos-containing find within the sample (m)
g/kg	Concentration in grams per kilogram
L, mL	Volume, e.g. of air as measured in AFM (V = r x t)
L/min	Airborne fibre sampling Flowrate as litres per minute of air drawn over the sampler membrane (r)
min	Time (t), e.g. of air sample collection period

Calculations

Airborne Fibre Concentration:
$$C = \left(\frac{A}{a}\right) \times \left(\frac{N}{n}\right) \times \left(\frac{1}{r}\right) \times \left(\frac{1}{t}\right) = K \times \left(\frac{N}{n}\right) \times \left(\frac{1}{r}\right)$$

Asbestos Content (as asbestos):
$$\% w/w = \frac{(m \times P_A)}{M}$$

Weighted Average (of asbestos):
$$\%_{WA} = \frac{\sum (m \times P_A)_x}{x}$$

Terms

%asbestos	Estimated percentage of asbestos in a given matrix may be derived from knowledge or experience of the material, informed by HSG264 <i>Appendix 2</i> , else assumed to be 15% in accordance with WA DOH <i>Appendix 2 (P_A)</i> . This estimate is not NATA-accredited.
ACM	Asbestos Containing Materials. Asbestos contained within a non-asbestos matrix, typically presented in bonded (non-friable) condition. For the purposes of the NEPM and WA DOH, ACM corresponds to material larger than 7 mm x 7 mm.
AF	Asbestos Fines. Asbestos contamination within a soil sample, as defined by WA DOH. Includes loose fibre bundles and small pieces of friable and non-friable material such as asbestos cement fragments mixed with soil. Considered under the NEPM as equivalent to "non-bonded / friable".
AFM	Airborne Fibre Monitoring, e.g., by the MFM.
Amosite	Amosite Asbestos Detected. Amosite may also refer to Fibrous Grunerite or Brown Asbestos. Identified in accordance with AS 4964-2004.
AS	Australian Standard.
Asbestos Content (as asbestos)	Total %w/w asbestos content in asbestos-containing finds in a soil sample (% w/w).
Chrysotile	Chrysotile Asbestos Detected. Chrysotile may also refer to Fibrous Serpentine or White Asbestos. Identified in accordance with AS 4964-2004.
COC	Chain of Custody.
Crocidolite	Crocidolite Asbestos Detected. Crocidolite may also refer to Fibrous Riebeckite or Blue Asbestos. Identified in accordance with AS 4964-2004.
Dry	Sample is dried by heating prior to analysis.
DS	Dispersion Staining. Technique required for Unequivocal Identification of asbestos fibres by PLM.
FA	Fibrous Asbestos. Asbestos containing material that is wholly or in part friable, including materials with higher asbestos content with a propensity to become friable with handling, and any material that was previously non-friable and in a severely degraded condition. For the purposes of the NEPM and WA DOH, FA generally corresponds to material larger than 7 mm x 7 mm, although FA may be more difficult to visibly distinguish and may be assessed as AF.
Fibre Count	Total of all fibres (whether asbestos or not) meeting the counting criteria set out in the NOHSC:3003
Fibre ID	Fibre Identification. Unequivocal identification of asbestos fibres according to AS 4964-2004. Includes Chrysotile, Amosite (Grunerite) or Crocidolite asbestos.
Friable	Asbestos-containing materials of any size that may be broken or crumbled by hand pressure. For the purposes of the NEPM, this includes both AF and FA. It is outside of the laboratory's remit to assess degree of friability.
HSG248	UK HSE HSG248, <i>Asbestos: The Analysts Guide</i> , 2nd Edition (2021).
HSG264	UK HSE HSG264, <i>Asbestos: The Survey Guide</i> (2012).
ISO (also ISO/IEC)	International Organization for Standardization / International Electrotechnical Commission.
K Factor	Microscope constant (K) as derived from the effective filter area of the given AFM membrane used for collecting the sample (A) and the projected eyepiece graticule area of the specific microscope used for the analysis (a).
LOR	Limit of Reporting.
MFM (also NOHSC:3003)	Membrane Filter Method. As described by the Australian Government National Occupational Health and Safety Commission, <i>Guidance Note on the Membrane Filter Method for Estimating Airborne Asbestos Fibres</i> , 2nd Edition [NOHSC:3003(2005)].
NEPM (also ASC NEPM)	National Environment Protection (Assessment of Site Contamination) Measure, (2013, as amended).
Organic	Organic Fibres Detected. Organic may refer to Natural or Man-Made Polymeric Fibres. Identified in accordance with AS 4964-2004.
PCM	Phase Contrast Microscopy. As used for Fibre Counting according to the MFM.
PLM	Polarised Light Microscopy. As used for Fibre Identification and Trace Analysis according to AS 4964-2004.
Sampling	Unless otherwise stated Eurofins are not responsible for sampling equipment or the sampling process.
SMF	Synthetic Mineral Fibre Detected. SMF may also refer to Man Made Vitreous Fibres. Identified in accordance with AS 4964-2004.
SRA	Sample Receipt Advice.
Trace Analysis	Analytical procedure used to detect the presence of respirable fibres (particularly asbestos) in a given sample matrix.
UK HSE HSG	United Kingdom, Health and Safety Executive, Health and Safety Guidance, publication.
UMF	Unidentified Mineral Fibre Detected. Fibrous minerals that are detected but have not been unequivocally identified by PLM with DS according to the AS 4964-2004. May include (but not limited to) Actinolite, Anthophyllite or Tremolite asbestos.
WA DOH	Reference document for the NEPM. Government of Western Australia, <i>Guidelines for the Assessment, Remediation and Management of Asbestos-Contaminated Sites in Western Australia</i> (updated 2021), including Appendix Four: <i>Laboratory analysis</i>
Weighted Average	Combined average %w/w asbestos content of all asbestos-containing finds in the given aliquot or total soil sample (%_{WA}).

Comments

Volume Measurement : Milad Noujaim, JBS & G Australia (NSW) P/L, has been trained by Eurofins and they conducted the sampling in accordance with the National Occupational Health & Safety Commission - Guidance Note on The Membrane Filter Method For Estimating Airborne Asbestos Fibres 2nd Edition [NOHSC:3003(2005)] methodology. Sampling pumps used by JBS & G Australia (NSW) P/L were calibrated by Eurofins Environment Testing and therefore volume measurements contained in this report are traceable back to Eurofins Environment Testing. Eurofins Environment Testing are responsible for all data contained in this report.

Sample Integrity

Custody Seals Intact (if used)	N/A
Attempt to Chill was evident	N/A
Sample correctly preserved	Yes
Appropriate sample containers have been used	Yes
Sample containers for volatile analysis received with minimal headspace	N/A
Samples received within HoldingTime	Yes
Some samples have been subcontracted	No

Asbestos Counter/Identifier:

Geronimo Jr Abrot Senior Analyst-Asbestos

Authorised by:

Bennel Jiri Senior Analyst-Asbestos



Glenn Jackson
Managing Director

Final Report – this report replaces any previously issued Report

- Indicates Not Requested

* Indicates NATA accreditation does not cover the performance of this service

Measurement uncertainty of test data is available on request or please [click here](#).

Eurofins shall not be liable for loss, cost, damages or expenses incurred by the client, or any other person or company, resulting from the use of any information or interpretation given in this report. In no case shall Eurofins be liable for consequential damages including, but not limited to, lost profits, damages for failure to meet deadlines and lost production arising from this report. This document shall not be reproduced except in full and relates only to the items tested. Unless indicated otherwise, the tests were performed on the samples as received.

Attachment 2 – Daily Sample Locations



Legend:

- Approximate Site Boundary
- Approximate Exclusion Zone
- # Asbestos Air Monitoring Pumps
- 1 Decontamination Unit
- 1 Childcare Centre
- 2 Care Flight
- 3 Figure Inset- Holding Yard Contractor Carpark



Job No: 65686

Client: Cherrie Civil Engineering Pty Ltd

Version: Rev A

Date: 19/06/2024

Drawn By: MN

Checked By: KA



IMHC Westmead

FIGURE 1

21 June 2024

Taariq Van Heerden
Cherrie Civil Engineering Pty Ltd
Via email: taariq@cherriecivil.com.au

**AMR202: Airborne Asbestos Fibre Monitoring Report
Westmead Integrated Mental Health Complex (IMHC) Redevelopment Project**

Dear Taariq,

Please find as **Attachment 1**, the airborne asbestos fibre monitoring results for the works associated with the Westmead Integrated Mental Health Complex (IMHC) redevelopment project within the Westmead Hospital Precinct, located at the corner of Redbank Road and Dragonfly Drive, Westmead NSW (the site) on **Thursday 20 June 2024**. Daily sample locations are shown in, **Attachment 2**.

All air monitoring was completed in accordance with the *Guidance Note on the Membrane Filter Method for Estimating Airborne Asbestos Fibres* [NOHSC: 3003(2005)], with NATA certification applying to all sample collection, handling and analytical procedures.

All reported results were satisfactory and conform with the minimum action level of <0.01 fibres /mL for control monitoring as outlined in:

- Work, Health and Safety (2017) Regulation; and
- SafeWork NSW (2022) Code of Practice – *How to Safely Remove Asbestos*.

If you have any questions regarding these results, please feel free to contact the undersigned on 02 8245 0300 or by kalamango@jbsg.com.au.

Yours sincerely:

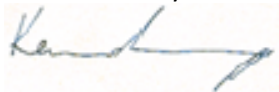

Kerrin Alamango
Senior Occupational Hygienist & Associate
SafeWork NSW Licensed Asbestos Assessor (LAA000137)
JBS&G Australia Pty Ltd

Attachment 1 – Airborne Asbestos Fibre Monitoring Results

JBS & G Australia (NSW) P/L
Level 1, 50 Margaret St
Sydney
NSW 2000



NATA Accredited
Accreditation Number 1261
Site Number 18217

Accredited for compliance with ISO/IEC 17025-Testing
NATA is a signatory to the ILAC Mutual Recognition
Arrangement for the mutual recognition of the
equivalence of testing, medical testing, calibration,
inspection, proficiency testing scheme providers and
reference materials producers reports and certificates.

Attention: Milad Noujaim
Report 1109734-AFC
Project Name IMHC WESTMEAD
Project ID 65686
Received Date Jun 20, 2024
Date Reported Jun 20, 2024

METHODOLOGY:

Asbestos Sampling Sampling as per the National Occupational Health & Safety Commission – Guidance Note on The Membrane Filter Method For Estimating Airborne Asbestos Fibres 2nd Edition [NOHSC:3003(2005)] and the NATA Specific Accreditation Criteria, ISO/IEC 17025 Application Document Life Sciences – Annex, Asbestos sampling and testing, Issued: March 2022.

Pump Calibration Air sampling pump performance has been assessed in accordance with Australian Institute of Occupational Hygiene (AIOH) Technical Paper Air Sampling Pumps: Equipment Calibration Requirements. Pump flow rate measurement equipment (e.g. Field Rotameter) has been calibrated in accordance with AIOH Technical Paper Flow Measurement Equipment: Calibration Requirements.

Asbestos Counting Fibre counting is conducted in accordance with the National Occupational Health & Safety Commission Guidance Note on the Membrane Filter Method For Estimating Airborne Asbestos Fibres 2nd Edition, [NOHSC:3003(2005)] (MFM) and supplementary work instruction in-house LTM-ASB-8010. Unless specifically noted, analysis is undertaken by approved analysts at the base facility. Fibre counts (Fibres/fields) are covered by the facility's NATA scope of accreditation. The requirements of the NATA Specific Accreditation Criteria, ISO/IEC 17025 Application Document Life Sciences – Annex, Asbestos sampling and testing, Issued: March 2022 are realised.

Project Name IMHC WESTMEAD
Project ID 65686
Date Sampled Jun 20, 2024
Report 1109734-AFC

Eurofins Sample No.	Client Sample ID	Pump ID	Location	Start (time)	End (time)	Start Flow Rate (L/min)	End Flow Rate (L/min)	Result (Fibres/Fields)	Result (Fibres/mL)
24-Jn0051156	DI966481	AC237	LOC 1 - BIRS PILING ZONE-ON WESTERN BOUNDARY	7:24	14:14	2.0	1.9	0/100	< 0.01
24-Jn0051157	DI966477	AC243	LOC 2 - BIRS PILING ZONE-ON NORTHERN BOUNDARY	7:26	14:27	2.0	2.1	0/100	< 0.01
24-Jn0051158	DI966478	AC228	LOC 3 - ADJ ACM BOUND/STOCKPILE, ON NORTH-WEST BOUNDARY TO P14 CAR PARK	7:28	14:31	2.0	2.0	0/100	< 0.01
24-Jn0051159	DI966475	AC221	LOC 4 - BIRS PILING ZONE, ON CLEAN END OF DECON UNIT	7:32	14:36	2.0	2.0	0/100	< 0.01
24-Jn0051160	DI966490	AC227	LOC 5 - BIRS PILING ZONE, ON SOUTHERN BOUNDARY, ADJ PEDESTRIAN WALKWAY	7:37	14:45	2.0	2.1	0/100	< 0.01
24-Jn0051161	DI966493	AC241	LOC 6 - BIRS PILING ZONE, ADJ LP3, ON SOUTH-EAST BOUNDARY	7:39	14:47	2.0	1.9	0/100	< 0.01
24-Jn0051162	DI966604	AC235	LOC 7 - NORTH ACM ZONE, ON NORTH-EAST BOUNDARY, ADJ CHILDCARE CENTRE	7:42	14:50	2.0	2.1	0/100	< 0.01
24-Jn0051163	DI966590	AC222	LOC 8 - NORTH ACM ZONE, ON NORTH-WEST BOUNDARY ADJ CHILDCARE CENTRE	7:47	14:53	2.0	2.0	0/100	< 0.01

Eurofins Sample No.	Client Sample ID	Pump ID	Location	Start (time)	End (time)	Start Flow Rate (L/min)	End Flow Rate (L/min)	Result (Fibres/Fields)	Result (Fibres/mL)
24-Jn0051164	DI966579	AC234	LOC 9 - NORTHERN ACM ZONE ON SOUTHERN BOUNDARY	7:59	14:33	2.0	2.0	0/100	< 0.01
24-Jn0051165	DI966479	--	BLANK	--	--	--	--	0/100	--

Sample History

Where samples are submitted/analysed over several days, the last date of extraction is reported.

If the date and time of sampling are not provided, the Laboratory will not be responsible for compromised results should testing be performed outside the recommended holding time.

Description	Testing Site	Extracted	Holding Time
Asbestos - LTM-ASB-8010	Sydney	Jun 20, 2024	Indefinite

Melbourne 6 Monterey Road Dandenong South VIC 3175 +61 3 8564 5000 NATA# 1261 Site# 1254	Geelong 19/8 Lewalan Street Grovedale VIC 3216 +61 3 8564 5000 NATA# 1261 Site# 25403	Sydney 179 Magowar Road Girraween NSW 2145 +61 2 9900 8400 NATA# 1261 Site# 18217	Canberra Unit 1,2 Dacre Street Mitchell ACT 2911 +61 2 6113 8091 NATA# 1261 Site# 25466	Brisbane 1/21 Smallwood Place Murarrie QLD 4172 T: +61 7 3902 4600 NATA# 1261 Site# 20794 & 2780	Newcastle 1/2 Frost Drive Mayfield West NSW 2304 +61 2 4968 8448 NATA# 1261 Site# 25079 & 25289	Perth 46-48 Banksia Road Welshpool WA 6106 +61 8 6253 4444 NATA# 2377 Site# 2370	Perth ProMicro 46-48 Banksia Road Welshpool WA 6106 +61 8 6253 4444 NATA# 2561 Site# 2554	Auckland 35 O'Rorke Road Penrose, Auckland 1061 +64 9 526 4551 IANZ# 1327	Auckland (Focus) Unit C1/4 Pacific Rise, Mount Wellington, Auckland 1061 +64 9 525 0568 IANZ# 1308	Christchurch 43 Detroit Drive Rolleston, Christchurch 7675 +64 3 343 5201 IANZ# 1290	Tauranga 1277 Cameron Road, Gate Pa, Tauranga 3112 +64 9 525 0568 IANZ# 1402
---	--	--	--	---	--	---	--	---	--	--	--

 web: www.eurofins.com.au
 email: EnviroSales@eurofins.com

Company Name: JBS & G Australia (NSW) P/L
Address: Level 1, 50 Margaret St
 Sydney
 NSW 2000

Project Name: IMHC WESTMEAD
Project ID: 65686

Order No.:
Report #: 1109734
Phone: 02 8245 0300
Fax:

Received: Jun 20, 2024 3:50 PM
Due: Jun 20, 2024
Priority: Same day
Contact Name: Milad Noujaim

Eurofins Analytical Services Manager : Andrew Black

Sample Detail						Asbestos Fibre Count & Concentration
Sydney Laboratory - NATA # 1261 Site # 18217						X
External Laboratory						
No	Sample ID	Sample Date	Sampling Time	Matrix	LAB ID	
1	DI966481	Jun 20, 2024	7:24AM	Air	S24-Jn0051156	X
2	DI966477	Jun 20, 2024	7:26AM	Air	S24-Jn0051157	X
3	DI966478	Jun 20, 2024	7:28AM	Air	S24-Jn0051158	X
4	DI966475	Jun 20, 2024	7:32AM	Air	S24-Jn0051159	X
5	DI966490	Jun 20, 2024	7:37AM	Air	S24-Jn0051160	X
6	DI966493	Jun 20, 2024	7:39AM	Air	S24-Jn0051161	X
7	DI966604	Jun 20, 2024	7:42AM	Air	S24-Jn0051162	X
8	DI966590	Jun 20, 2024	7:47AM	Air	S24-Jn0051163	X
9	DI966579	Jun 20, 2024	7:59AM	Air	S24-Jn0051164	X
10	DI966479	Jun 20, 2024		Air	S24-Jn0051165	X
Test Counts						10

Internal Quality Control Review and Glossary General

1. QC data may be available on request.
2. All soil results are reported on a dry basis, unless otherwise stated.
3. Samples were analysed on an 'as received' basis.
4. Information identified on this report with the colour **blue** indicates data provided by customer that may have an impact on the results.
5. This report replaces any interim results previously issued.

Holding Times

Please refer to the most recent version of the 'Sample Preservation and Container Guide' for holding times (QS3001).

If the Laboratory did not receive the information in the required timeframe, and regardless of any other integrity issues, suitably qualified results may still be reported. Holding times apply from the date of sampling, therefore compliance to these may be outside the laboratory's control.

Units

% w/w:	Percentage weight-for-weight basis, e.g. of asbestos in asbestos-containing finds in soil samples (% w/w)
F/fld	Airborne fibre filter loading as Fibres (N) per Fields counted (n)
F/mL	Airborne fibre reported concentration as Fibres per millilitre of air drawn over the sampler membrane (C)
g, kg	Mass, e.g. of whole sample (M) or asbestos-containing find within the sample (m)
g/kg	Concentration in grams per kilogram
L, mL	Volume, e.g. of air as measured in AFM (V = r x t)
L/min	Airborne fibre sampling Flowrate as litres per minute of air drawn over the sampler membrane (r)
min	Time (t), e.g. of air sample collection period

Calculations

Airborne Fibre Concentration:
$$C = \left(\frac{A}{a}\right) \times \left(\frac{N}{n}\right) \times \left(\frac{1}{r}\right) \times \left(\frac{1}{t}\right) = K \times \left(\frac{N}{n}\right) \times \left(\frac{1}{r}\right)$$

Asbestos Content (as asbestos):
$$\% w/w = \frac{(m \times P_A)}{M}$$

Weighted Average (of asbestos):
$$\%_{WA} = \frac{\sum (m \times P_A)_x}{x}$$

Terms

%asbestos	Estimated percentage of asbestos in a given matrix may be derived from knowledge or experience of the material, informed by HSG264 <i>Appendix 2</i> , else assumed to be 15% in accordance with WA DOH <i>Appendix 2 (P_A)</i> . This estimate is not NATA-accredited.
ACM	Asbestos Containing Materials. Asbestos contained within a non-asbestos matrix, typically presented in bonded (non-friable) condition. For the purposes of the NEPM and WA DOH, ACM corresponds to material larger than 7 mm x 7 mm.
AF	Asbestos Fines. Asbestos contamination within a soil sample, as defined by WA DOH. Includes loose fibre bundles and small pieces of friable and non-friable material such as asbestos cement fragments mixed with soil. Considered under the NEPM as equivalent to "non-bonded / friable".
AFM	Airborne Fibre Monitoring, e.g., by the MFM.
Amosite	Amosite Asbestos Detected. Amosite may also refer to Fibrous Grunerite or Brown Asbestos. Identified in accordance with AS 4964-2004.
AS	Australian Standard.
Asbestos Content (as asbestos)	Total %w/w asbestos content in asbestos-containing finds in a soil sample (% w/w).
Chrysotile	Chrysotile Asbestos Detected. Chrysotile may also refer to Fibrous Serpentine or White Asbestos. Identified in accordance with AS 4964-2004.
COC	Chain of Custody.
Crocidolite	Crocidolite Asbestos Detected. Crocidolite may also refer to Fibrous Riebeckite or Blue Asbestos. Identified in accordance with AS 4964-2004.
Dry	Sample is dried by heating prior to analysis.
DS	Dispersion Staining. Technique required for Unequivocal Identification of asbestos fibres by PLM.
FA	Fibrous Asbestos. Asbestos containing material that is wholly or in part friable, including materials with higher asbestos content with a propensity to become friable with handling, and any material that was previously non-friable and in a severely degraded condition. For the purposes of the NEPM and WA DOH, FA generally corresponds to material larger than 7 mm x 7 mm, although FA may be more difficult to visibly distinguish and may be assessed as AF.
Fibre Count	Total of all fibres (whether asbestos or not) meeting the counting criteria set out in the NOHSC:3003
Fibre ID	Fibre Identification. Unequivocal identification of asbestos fibres according to AS 4964-2004. Includes Chrysotile, Amosite (Grunerite) or Crocidolite asbestos.
Friable	Asbestos-containing materials of any size that may be broken or crumbled by hand pressure. For the purposes of the NEPM, this includes both AF and FA. It is outside of the laboratory's remit to assess degree of friability.
HSG248	UK HSE HSG248, <i>Asbestos: The Analysts Guide</i> , 2nd Edition (2021).
HSG264	UK HSE HSG264, <i>Asbestos: The Survey Guide</i> (2012).
ISO (also ISO/IEC)	International Organization for Standardization / International Electrotechnical Commission.
K Factor	Microscope constant (K) as derived from the effective filter area of the given AFM membrane used for collecting the sample (A) and the projected eyepiece graticule area of the specific microscope used for the analysis (a).
LOR	Limit of Reporting.
MFM (also NOHSC:3003)	Membrane Filter Method. As described by the Australian Government National Occupational Health and Safety Commission, <i>Guidance Note on the Membrane Filter Method for Estimating Airborne Asbestos Fibres</i> , 2nd Edition [NOHSC:3003(2005)].
NEPM (also ASC NEPM)	National Environment Protection (Assessment of Site Contamination) Measure, (2013, as amended).
Organic	Organic Fibres Detected. Organic may refer to Natural or Man-Made Polymeric Fibres. Identified in accordance with AS 4964-2004.
PCM	Phase Contrast Microscopy. As used for Fibre Counting according to the MFM.
PLM	Polarised Light Microscopy. As used for Fibre Identification and Trace Analysis according to AS 4964-2004.
Sampling	Unless otherwise stated Eurofins are not responsible for sampling equipment or the sampling process.
SMF	Synthetic Mineral Fibre Detected. SMF may also refer to Man Made Vitreous Fibres. Identified in accordance with AS 4964-2004.
SRA	Sample Receipt Advice.
Trace Analysis	Analytical procedure used to detect the presence of respirable fibres (particularly asbestos) in a given sample matrix.
UK HSE HSG	United Kingdom, Health and Safety Executive, Health and Safety Guidance, publication.
UMF	Unidentified Mineral Fibre Detected. Fibrous minerals that are detected but have not been unequivocally identified by PLM with DS according to the AS 4964-2004. May include (but not limited to) Actinolite, Anthophyllite or Tremolite asbestos.
WA DOH	Reference document for the NEPM. Government of Western Australia, <i>Guidelines for the Assessment, Remediation and Management of Asbestos-Contaminated Sites in Western Australia</i> (updated 2021), including Appendix Four: <i>Laboratory analysis</i>
Weighted Average	Combined average %w/w asbestos content of all asbestos-containing finds in the given aliquot or total soil sample (%_{WA}).

Comments

Volume Measurement : KERRIN ALAMANGO, JBS & G Australia (NSW) P/L, has been trained by Eurofins and they conducted the sampling in accordance with the National Occupational Health & Safety Commission - Guidance Note on The Membrane Filter Method For Estimating Airborne Asbestos Fibres 2nd Edition [NOHSC:3003(2005)] methodology. Sampling pumps used by JBS & G Australia (NSW) P/L were calibrated by Eurofins Environment Testing and therefore volume measurements contained in this report are traceable back to Eurofins Environment Testing. Eurofins Environment Testing are responsible for all data contained in this report.

Sample Integrity

Custody Seals Intact (if used)	N/A
Attempt to Chill was evident	N/A
Sample correctly preserved	Yes
Appropriate sample containers have been used	Yes
Sample containers for volatile analysis received with minimal headspace	Yes
Samples received within HoldingTime	Yes
Some samples have been subcontracted	No

Asbestos Counter/Identifier:

Geronimo Jr Abrot Senior Analyst-Asbestos

Authorised by:

Bennel Jiri Senior Analyst-Asbestos



Glenn Jackson
Managing Director

Final Report – this report replaces any previously issued Report

- Indicates Not Requested

* Indicates NATA accreditation does not cover the performance of this service

Measurement uncertainty of test data is available on request or please [click here](#).

Eurofins shall not be liable for loss, cost, damages or expenses incurred by the client, or any other person or company, resulting from the use of any information or interpretation given in this report. In no case shall Eurofins be liable for consequential damages including, but not limited to, lost profits, damages for failure to meet deadlines and lost production arising from this report. This document shall not be reproduced except in full and relates only to the items tested. Unless indicated otherwise, the tests were performed on the samples as received.

Attachment 2 – Daily Sample Locations

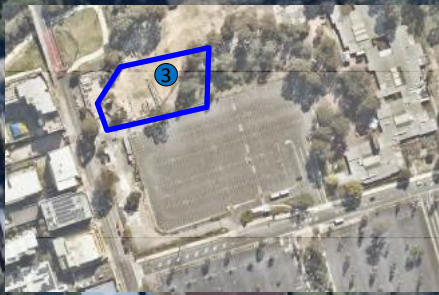

- Legend:**
- Approximate Site Boundary
 - Approximate Exclusion Zone
 - Asbestos Air Monitoring Pumps
 - Decontamination Unit
 - Childcare Centre
 - Care Flight
 - Figure Inset- Holding Yard Contractor Carpark



Job No: 65686
 Client: Cherrie Civil Engineering Pty Ltd
 Version: Rev A Date: 20/06/2024
 Drawn By: MN Checked By: KA



IMHC Westmead

FIGURE 1

24 June 2024

Taariq Van Heerden
Cherrie Civil Engineering Pty Ltd
Via email: taariq@cherriecivil.com.au

**AMR203: Airborne Asbestos Fibre Monitoring Report
Westmead Integrated Mental Health Complex (IMHC) Redevelopment Project**

Dear Taariq,

Please find as **Attachment 1**, the airborne asbestos fibre monitoring results for the works associated with the Westmead Integrated Mental Health Complex (IMHC) redevelopment project within the Westmead Hospital Precinct, located at the corner of Redbank Road and Dragonfly Drive, Westmead NSW (the site) on **Friday 21 June 2024**. Daily sample locations are shown in, **Attachment 2**.

All air monitoring was completed in accordance with the *Guidance Note on the Membrane Filter Method for Estimating Airborne Asbestos Fibres* [NOHSC: 3003(2005)], with NATA certification applying to all sample collection, handling and analytical procedures.

All reported results were satisfactory and conform with the minimum action level of <0.01 fibres /mL for control monitoring as outlined in:

- Work, Health and Safety (2017) Regulation; and
- SafeWork NSW (2022) Code of Practice – *How to Safely Remove Asbestos*.

If you have any questions regarding these results, please feel free to contact the undersigned on 02 8245 0300 or by kalamango@jbsg.com.au.

Yours sincerely:

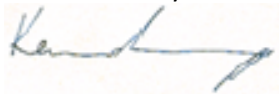

Kerrin Alamango
Senior Occupational Hygienist & Associate
SafeWork NSW Licensed Asbestos Assessor (LAA000137)
JBS&G Australia Pty Ltd

Attachment 1 – Airborne Asbestos Fibre Monitoring Results

JBS & G Australia (NSW) P/L
Level 1, 50 Margaret St
Sydney
NSW 2000



NATA Accredited
Accreditation Number 1261
Site Number 18217

Accredited for compliance with ISO/IEC 17025–Testing
NATA is a signatory to the ILAC Mutual Recognition
Arrangement for the mutual recognition of the
equivalence of testing, medical testing, calibration,
inspection, proficiency testing scheme providers and
reference materials producers reports and certificates.

Attention: Milad Noujaim
Report 1110342-AFC
Project Name IMHC WESTMEAD
Project ID 65686
Received Date Jun 21, 2024
Date Reported Jun 21, 2024

METHODOLOGY:

Asbestos Sampling Sampling as per the National Occupational Health & Safety Commission – Guidance Note on The Membrane Filter Method For Estimating Airborne Asbestos Fibres 2nd Edition [NOHSC:3003(2005)] and the NATA Specific Accreditation Criteria, ISO/IEC 17025 Application Document Life Sciences – Annex, Asbestos sampling and testing, Issued: March 2022.

Pump Calibration Air sampling pump performance has been assessed in accordance with Australian Institute of Occupational Hygiene (AIOH) Technical Paper Air Sampling Pumps: Equipment Calibration Requirements. Pump flow rate measurement equipment (e.g. Field Rotameter) has been calibrated in accordance with AIOH Technical Paper Flow Measurement Equipment: Calibration Requirements.

Asbestos Counting Fibre counting is conducted in accordance with the National Occupational Health & Safety Commission Guidance Note on the Membrane Filter Method For Estimating Airborne Asbestos Fibres 2nd Edition , [NOHSC:3003(2005)] (MFM) and supplementary work instruction in-house LTM-ASB-8010. Unless specifically noted, analysis is undertaken by approved analysts at the base facility. Fibre counts (Fibres/fields) are covered by the facility's NATA scope of accreditation. The requirements of the NATA Specific Accreditation Criteria, ISO/IEC 17025 Application Document Life Sciences – Annex, Asbestos sampling and testing, Issued: March 2022 are realised.

Project Name IMHC WESTMEAD
Project ID 65686
Date Sampled Jun 21, 2024
Report 1110342-AFC

Eurofins Sample No.	Client Sample ID	Pump ID	Location	Start (time)	End (time)	Start Flow Rate (L/min)	End Flow Rate (L/min)	Result (Fibres/Fields)	Result (Fibres/mL)
24-Jn0055536	DI966495	AC237	LOC 1 - BIRS PILING ZONE-ON WESTERN BOUNDARY	7:45	14:14	2.0	2.0	0/100	< 0.01
24-Jn0055537	DI966504	AC221	LOC 2 - BIRS PILING ZONE-ON NORTHERN BOUNDARY	7:47	14:16	2.0	2.0	0/100	< 0.01
24-Jn0055538	DI966480	AC234	LOC 3 - ADJ ACM BOUND/STOCKPILE, ON NORTH-WEST BOUNDARY TO P14 CAR PARK	7:50	14:22	2.0	2.0	0/100	< 0.01
24-Jn0055539	DI966474	AC228	LOC 4 - BIRS PILING ZONE, ON CLEAN END OF DECON UNIT	7:53	14:25	2.0	2.0	0/100	< 0.01
24-Jn0055540	DI966486	AC243	LOC 5 - NORTH ACM ZONE, ADJ ACM BUND	7:55	14:28	2.0	2.0	0/100	< 0.01
24-Jn0055541	DI966588	AC235	LOC 6 - BIRS PILING ZONE-ON SOUTH-EAST BOUNDARY TO REDBANK RD	8:02	14:30	2.0	2.0	0/100	< 0.01
24-Jn0055542	DI966573	AC241	LOC 7 - NORTH ACM ZONE, ON NORTH-EAST BOUNDARY, ADJ CHILDCARE CENTRE	8:05	14:35	2.0	2.0	0/100	< 0.01
24-Jn0055543	DI966559	AC222	LOC 8 - NORTH ACM ZONE, ON NORTH-WEST BOUNDARY ADJ CHILDCARE CENTRE	8:07	14:56	2.0	2.0	0/100	< 0.01

Eurofins Sample No.	Client Sample ID	Pump ID	Location	Start (time)	End (time)	Start Flow Rate (L/min)	End Flow Rate (L/min)	Result (Fibres/Fields)	Result (Fibres/mL)
24-Jn0055544	DI966571	AC227	LOC 9 - BIRS PILING ZONE-ON NORTHERN BOUNDARY	8:00	14:43	2.0	2.0	0/100	< 0.01
24-Jn0055545	DI966580	BLANK	BLANK	--	--	--	--	0/100	--

Sample History

Where samples are submitted/analysed over several days, the last date of extraction is reported.

If the date and time of sampling are not provided, the Laboratory will not be responsible for compromised results should testing be performed outside the recommended holding time.

Description	Testing Site	Extracted	Holding Time
Asbestos - LTM-ASB-8010	Sydney	Jun 21, 2024	Indefinite

web: www.eurofins.com.au
 email: EnviroSales@eurofins.com

Melbourne 6 Monterey Road Dandenong South VIC 3175 +61 3 8564 5000 NATA# 1261 Site# 1254	Geelong 19/8 Lewalan Street Grovedale VIC 3216 +61 3 8564 5000 NATA# 1261 Site# 25403	Sydney 179 Magowar Road Girraween NSW 2145 +61 2 9900 8400 NATA# 1261 Site# 18217	Canberra Unit 1,2 Dacre Street Mitchell ACT 2911 +61 2 6113 8091 NATA# 1261 Site# 25466	Brisbane 1/21 Smallwood Place Murarrie QLD 4172 T: +61 7 3902 4600 NATA# 1261 Site# 20794 & 2780	Newcastle 1/2 Frost Drive Mayfield West NSW 2304 +61 2 4968 8448 NATA# 1261 Site# 25079 & 25289	Perth 46-48 Banksia Road Welshpool WA 6106 +61 8 6253 4444 NATA# 2377 Site# 2370	Perth ProMicro 46-48 Banksia Road Welshpool WA 6106 +61 8 6253 4444 NATA# 2561 Site# 2554	Auckland 35 O'Rorke Road Penrose, Auckland 1061 +64 9 526 4551 IANZ# 1327	Auckland (Focus) Unit C1/4 Pacific Rise, Mount Wellington, Auckland 1061 +64 9 525 0568 IANZ# 1308	Christchurch 43 Detroit Drive Rolleston, Christchurch 7675 +64 3 343 5201 IANZ# 1290	Tauranga 1277 Cameron Road, Gate Pa, Tauranga 3112 +64 9 525 0568 IANZ# 1402
---	--	--	--	---	--	---	--	---	--	--	--

Company Name: JBS & G Australia (NSW) P/L
Address: Level 1, 50 Margaret St
 Sydney
 NSW 2000

Project Name: IMHC WESTMEAD
Project ID: 65686

Order No.:
Report #: 1110342
Phone: 02 8245 0300
Fax:

Received: Jun 21, 2024 3:40 PM
Due: Jun 21, 2024
Priority: Same day
Contact Name: Milad Noujaim

Eurofins Analytical Services Manager : Andrew Black

Sample Detail						Asbestos Fibre Count & Concentration
Sydney Laboratory - NATA # 1261 Site # 18217						X
External Laboratory						
No	Sample ID	Sample Date	Sampling Time	Matrix	LAB ID	
1	DI966495	Jun 21, 2024		Air	S24-Jn0055536	X
2	DI966504	Jun 21, 2024		Air	S24-Jn0055537	X
3	DI966480	Jun 21, 2024		Air	S24-Jn0055538	X
4	DI966474	Jun 21, 2024		Air	S24-Jn0055539	X
5	DI966486	Jun 21, 2024		Air	S24-Jn0055540	X
6	DI966588	Jun 21, 2024		Air	S24-Jn0055541	X
7	DI966573	Jun 21, 2024		Air	S24-Jn0055542	X
8	DI966559	Jun 21, 2024		Air	S24-Jn0055543	X
9	DI966571	Jun 21, 2024		Air	S24-Jn0055544	X
10	DI966580	Jun 21, 2024		Air	S24-Jn0055545	X
Test Counts						10

Internal Quality Control Review and Glossary General

1. QC data may be available on request.
2. All soil results are reported on a dry basis, unless otherwise stated.
3. Samples were analysed on an 'as received' basis.
4. Information identified on this report with the colour **blue** indicates data provided by customer that may have an impact on the results.
5. This report replaces any interim results previously issued.

Holding Times

Please refer to the most recent version of the 'Sample Preservation and Container Guide' for holding times (QS3001).

If the Laboratory did not receive the information in the required timeframe, and regardless of any other integrity issues, suitably qualified results may still be reported. Holding times apply from the date of sampling, therefore compliance to these may be outside the laboratory's control.

Units

% w/w:	Percentage weight-for-weight basis, e.g. of asbestos in asbestos-containing finds in soil samples (% w/w)
F/fld	Airborne fibre filter loading as Fibres (N) per Fields counted (n)
F/mL	Airborne fibre reported concentration as Fibres per millilitre of air drawn over the sampler membrane (C)
g, kg	Mass, e.g. of whole sample (M) or asbestos-containing find within the sample (m)
g/kg	Concentration in grams per kilogram
L, mL	Volume, e.g. of air as measured in AFM (V = r x t)
L/min	Airborne fibre sampling Flowrate as litres per minute of air drawn over the sampler membrane (r)
min	Time (t), e.g. of air sample collection period

Calculations

Airborne Fibre Concentration:
$$C = \left(\frac{A}{a}\right) \times \left(\frac{N}{n}\right) \times \left(\frac{1}{r}\right) \times \left(\frac{1}{t}\right) = K \times \left(\frac{N}{n}\right) \times \left(\frac{1}{r}\right)$$

Asbestos Content (as asbestos):
$$\% w/w = \frac{(m \times P_A)}{M}$$

Weighted Average (of asbestos):
$$\%_{WA} = \frac{\sum (m \times P_A)_x}{x}$$

Terms

%asbestos	Estimated percentage of asbestos in a given matrix may be derived from knowledge or experience of the material, informed by HSG264 <i>Appendix 2</i> , else assumed to be 15% in accordance with WA DOH <i>Appendix 2 (P_A)</i> . This estimate is not NATA-accredited.
ACM	Asbestos Containing Materials. Asbestos contained within a non-asbestos matrix, typically presented in bonded (non-friable) condition. For the purposes of the NEPM and WA DOH, ACM corresponds to material larger than 7 mm x 7 mm.
AF	Asbestos Fines. Asbestos contamination within a soil sample, as defined by WA DOH. Includes loose fibre bundles and small pieces of friable and non-friable material such as asbestos cement fragments mixed with soil. Considered under the NEPM as equivalent to "non-bonded / friable".
AFM	Airborne Fibre Monitoring, e.g., by the MFM.
Amosite	Amosite Asbestos Detected. Amosite may also refer to Fibrous Grunerite or Brown Asbestos. Identified in accordance with AS 4964-2004.
AS	Australian Standard.
Asbestos Content (as asbestos)	Total %w/w asbestos content in asbestos-containing finds in a soil sample (% w/w).
Chrysotile	Chrysotile Asbestos Detected. Chrysotile may also refer to Fibrous Serpentine or White Asbestos. Identified in accordance with AS 4964-2004.
COC	Chain of Custody.
Crocidolite	Crocidolite Asbestos Detected. Crocidolite may also refer to Fibrous Riebeckite or Blue Asbestos. Identified in accordance with AS 4964-2004.
Dry	Sample is dried by heating prior to analysis.
DS	Dispersion Staining. Technique required for Unequivocal Identification of asbestos fibres by PLM.
FA	Fibrous Asbestos. Asbestos containing material that is wholly or in part friable, including materials with higher asbestos content with a propensity to become friable with handling, and any material that was previously non-friable and in a severely degraded condition. For the purposes of the NEPM and WA DOH, FA generally corresponds to material larger than 7 mm x 7 mm, although FA may be more difficult to visibly distinguish and may be assessed as AF.
Fibre Count	Total of all fibres (whether asbestos or not) meeting the counting criteria set out in the NOHSC:3003
Fibre ID	Fibre Identification. Unequivocal identification of asbestos fibres according to AS 4964-2004. Includes Chrysotile, Amosite (Grunerite) or Crocidolite asbestos.
Friable	Asbestos-containing materials of any size that may be broken or crumbled by hand pressure. For the purposes of the NEPM, this includes both AF and FA. It is outside of the laboratory's remit to assess degree of friability.
HSG248	UK HSE HSG248, <i>Asbestos: The Analysts Guide</i> , 2nd Edition (2021).
HSG264	UK HSE HSG264, <i>Asbestos: The Survey Guide</i> (2012).
ISO (also ISO/IEC)	International Organization for Standardization / International Electrotechnical Commission.
K Factor	Microscope constant (K) as derived from the effective filter area of the given AFM membrane used for collecting the sample (A) and the projected eyepiece graticule area of the specific microscope used for the analysis (a).
LOR	Limit of Reporting.
MFM (also NOHSC:3003)	Membrane Filter Method. As described by the Australian Government National Occupational Health and Safety Commission, <i>Guidance Note on the Membrane Filter Method for Estimating Airborne Asbestos Fibres</i> , 2nd Edition [NOHSC:3003(2005)].
NEPM (also ASC NEPM)	National Environment Protection (Assessment of Site Contamination) Measure, (2013, as amended).
Organic	Organic Fibres Detected. Organic may refer to Natural or Man-Made Polymeric Fibres. Identified in accordance with AS 4964-2004.
PCM	Phase Contrast Microscopy. As used for Fibre Counting according to the MFM.
PLM	Polarised Light Microscopy. As used for Fibre Identification and Trace Analysis according to AS 4964-2004.
Sampling	Unless otherwise stated Eurofins are not responsible for sampling equipment or the sampling process.
SMF	Synthetic Mineral Fibre Detected. SMF may also refer to Man Made Vitreous Fibres. Identified in accordance with AS 4964-2004.
SRA	Sample Receipt Advice.
Trace Analysis	Analytical procedure used to detect the presence of respirable fibres (particularly asbestos) in a given sample matrix.
UK HSE HSG	United Kingdom, Health and Safety Executive, Health and Safety Guidance, publication.
UMF	Unidentified Mineral Fibre Detected. Fibrous minerals that are detected but have not been unequivocally identified by PLM with DS according to the AS 4964-2004. May include (but not limited to) Actinolite, Anthophyllite or Tremolite asbestos.
WA DOH	Reference document for the NEPM. Government of Western Australia, <i>Guidelines for the Assessment, Remediation and Management of Asbestos-Contaminated Sites in Western Australia</i> (updated 2021), including Appendix Four: <i>Laboratory analysis</i>
Weighted Average	Combined average %w/w asbestos content of all asbestos-containing finds in the given aliquot or total soil sample (%_{WA}).

Comments

Volume Measurement : Kerrin Alamango, JBS & G Australia (NSW) P/L, has been trained by Eurofins and they conducted the sampling in accordance with the National Occupational Health & Safety Commission - Guidance Note on The Membrane Filter Method For Estimating Airborne Asbestos Fibres 2nd Edition [NOHSC:3003(2005)] methodology. Sampling pumps used by JBS & G Australia (NSW) P/L were calibrated by Eurofins Environment Testing and therefore volume measurements contained in this report are traceable back to Eurofins Environment Testing. Eurofins Environment Testing are responsible for all data contained in this report.

Sample Integrity

Custody Seals Intact (if used)	N/A
Attempt to Chill was evident	N/A
Sample correctly preserved	Yes
Appropriate sample containers have been used	Yes
Sample containers for volatile analysis received with minimal headspace	N/A
Samples received within HoldingTime	Yes
Some samples have been subcontracted	No

Asbestos Counter/Identifier:

Geronimo Jr Abrot Senior Analyst-Asbestos

Authorised by:

Sayed Abu Senior Analyst-Asbestos



Glenn Jackson
Managing Director

Final Report – this report replaces any previously issued Report

- Indicates Not Requested

* Indicates NATA accreditation does not cover the performance of this service

Measurement uncertainty of test data is available on request or please [click here](#).

Eurofins shall not be liable for loss, cost, damages or expenses incurred by the client, or any other person or company, resulting from the use of any information or interpretation given in this report. In no case shall Eurofins be liable for consequential damages including, but not limited to, lost profits, damages for failure to meet deadlines and lost production arising from this report. This document shall not be reproduced except in full and relates only to the items tested. Unless indicated otherwise, the tests were performed on the samples as received.

Attachment 2 – Daily Sample Locations



Legend:

- Approximate Site Boundary
- Approximate Exclusion Zone
- Asbestos Air Monitoring Pumps
- Decontamination Unit
- Childcare Centre
- Care Flight
- Figure Inset- Holding Yard Contractor Carpark



Job No: 65686

Client: Cherrie Civil Engineering Pty Ltd

Version: Rev A

Date: 21/06/2024

Drawn By: MN

Checked By: KA



IMHC Westmead

FIGURE 1

25 June 2024

Taariq Van Heerden
Cherrie Civil Engineering Pty Ltd
Via email: taariq@cherriecivil.com.au

**AMR204: Airborne Asbestos Fibre Monitoring Report
Westmead Integrated Mental Health Complex (IMHC) Redevelopment Project**

Dear Taariq,

Please find as **Attachment 1**, the airborne asbestos fibre monitoring results for the works associated with the Westmead Integrated Mental Health Complex (IMHC) redevelopment project within the Westmead Hospital Precinct, located at the corner of Redbank Road and Dragonfly Drive, Westmead NSW (the site) on **Monday 24 June 2024**. Daily sample locations are shown in, **Attachment 2**.

All air monitoring was completed in accordance with the *Guidance Note on the Membrane Filter Method for Estimating Airborne Asbestos Fibres* [NOHSC: 3003(2005)], with NATA certification applying to all sample collection, handling and analytical procedures.

All reported results were satisfactory and conform with the minimum action level of <0.01 fibres /mL for control monitoring as outlined in:

- Work, Health and Safety (2017) Regulation; and
- SafeWork NSW (2022) Code of Practice – *How to Safely Remove Asbestos*.

If you have any questions regarding these results, please feel free to contact the undersigned on 02 8245 0300 or by kalamango@jbsg.com.au.

Yours sincerely:

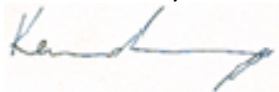

Kerrin Alamango
Senior Occupational Hygienist & Associate
SafeWork NSW Licensed Asbestos Assessor (LAA000137)
JBS&G Australia Pty Ltd

Attachment 1 – Airborne Asbestos Fibre Monitoring Results

JBS & G Australia (NSW) P/L
Level 1, 50 Margaret St
Sydney
NSW 2000



NATA Accredited
Accreditation Number 1261
Site Number 18217

Accredited for compliance with ISO/IEC 17025-Testing
NATA is a signatory to the ILAC Mutual Recognition
Arrangement for the mutual recognition of the
equivalence of testing, medical testing, calibration,
inspection, proficiency testing scheme providers and
reference materials producers reports and certificates.

Attention: Milad Noujaim
Report 1110905-AFC
Project Name IMHC WESTMEAD
Project ID 65686
Received Date Jun 24, 2024
Date Reported Jun 24, 2024

METHODOLOGY:

Asbestos Sampling Sampling as per the National Occupational Health & Safety Commission – Guidance Note on The Membrane Filter Method For Estimating Airborne Asbestos Fibres 2nd Edition [NOHSC:3003(2005)] and the NATA Specific Accreditation Criteria, ISO/IEC 17025 Application Document Life Sciences – Annex, Asbestos sampling and testing, Issued: March 2022.

Pump Calibration Air sampling pump performance has been assessed in accordance with Australian Institute of Occupational Hygiene (AIOH) Technical Paper Air Sampling Pumps: Equipment Calibration Requirements. Pump flow rate measurement equipment (e.g. Field Rotameter) has been calibrated in accordance with AIOH Technical Paper Flow Measurement Equipment: Calibration Requirements.

Asbestos Counting Fibre counting is conducted in accordance with the National Occupational Health & Safety Commission Guidance Note on the Membrane Filter Method For Estimating Airborne Asbestos Fibres 2nd Edition, [NOHSC:3003(2005)] (MFM) and supplementary work instruction in-house LTM-ASB-8010. Unless specifically noted, analysis is undertaken by approved analysts at the base facility. Fibre counts (Fibres/fields) are covered by the facility's NATA scope of accreditation. The requirements of the NATA Specific Accreditation Criteria, ISO/IEC 17025 Application Document Life Sciences – Annex, Asbestos sampling and testing, Issued: March 2022 are realised.

Project Name IMHC WESTMEAD
Project ID 65686
Date Sampled Jun 24, 2024
Report 1110905-AFC

Eurofins Sample No.	Client Sample ID	Pump ID	Location	Start (time)	End (time)	Start Flow Rate (L/min)	End Flow Rate (L/min)	Result (Fibres/Fields)	Result (Fibres/mL)
24-Jn0060071	DI966577	AC222	LOC 1 - BIRS ACM WORKS-ON WESTERN BOUNDARY	7:51	14:40	2.0	2.1	0/100	< 0.01
24-Jn0060072	DI966567	AC235	LOC 2 - BIRS ACM WORKS-ON CLEAN END OF DECON UNIT	7:55	14:42	2.0	2.0	0/100	< 0.01
24-Jn0060073	DI966608	AC228	LOC 3 - BIRS ACM WORKS-ON NORTHERN BOUNDARY	7:57	14:38	2.0	2.1	0/100	< 0.01
24-Jn0060074	DI966596	AC243	LOC 4 - BIRS ACM WORKS-ON SOUTHERN BOUNDARY, ADJ LP4	8:07	14:35	2.0	2.1	0/100	< 0.01
24-Jn0060075	DI966600	AC227	LOC 5 - BIRS ACM WORKS-ON SOUTH-EAST BOUNDARY	8:09	14:32	2.0	2.0	0/100	< 0.01
24-Jn0060076	DI966552	AC221	LOC 6 - BIRS NORTH ACM ZONE, ADJ CHILDCARE CENTRE, ON NORTH-WEST BOUNDARY	8:13	14:29	2.0	2.1	0/100	< 0.01
24-Jn0060077	DI966597	AC234	LOC 7 - BIRS NORTH ACM ZONE, ADJ CHILDCARE CENTRE, ON NORTH-EAST BOUNDARY	8:15	14:31	2.0	2.0	0/100	< 0.01
24-Jn0060078	DI966576	--	BLANK	--	--	--	--	0/100	--

Sample History

Where samples are submitted/analysed over several days, the last date of extraction is reported.

If the date and time of sampling are not provided, the Laboratory will not be responsible for compromised results should testing be performed outside the recommended holding time.

Description	Testing Site	Extracted	Holding Time
Asbestos - LTM-ASB-8010	Sydney	Jun 24, 2024	Indefinite

Melbourne 6 Monterey Road Dandenong South VIC 3175 +61 3 8564 5000 NATA# 1261 Site# 1254	Geelong 19/8 Lewalan Street Grovedale VIC 3216 +61 3 8564 5000 NATA# 1261 Site# 25403	Sydney 179 Magowar Road Girraween NSW 2145 +61 2 9900 8400 NATA# 1261 Site# 18217	Canberra Unit 1,2 Dacre Street Mitchell ACT 2911 +61 2 6113 8091 NATA# 1261 Site# 25466	Brisbane 1/21 Smallwood Place Murarrie QLD 4172 T: +61 7 3902 4600 NATA# 1261 Site# 20794 & 2780	Newcastle 1/2 Frost Drive Mayfield West NSW 2304 +61 2 4968 8448 NATA# 1261 Site# 25079 & 25289	Perth 46-48 Banksia Road Welshpool WA 6106 +61 8 6253 4444 NATA# 2377 Site# 2370	Perth ProMicro 46-48 Banksia Road Welshpool WA 6106 +61 8 6253 4444 NATA# 2561 Site# 2554	Auckland 35 O'Rorke Road Penrose, Auckland 1061 +64 9 526 4551 IANZ# 1327	Auckland (Focus) Unit C1/4 Pacific Rise, Mount Wellington, Auckland 1061 +64 9 525 0568 IANZ# 1308	Christchurch 43 Detroit Drive Rolleston, Christchurch 7675 +64 3 343 5201 IANZ# 1290	Tauranga 1277 Cameron Road, Gate Pa, Tauranga 3112 +64 9 525 0568 IANZ# 1402
---	--	--	--	---	--	---	--	---	--	--	--

 web: www.eurofins.com.au
 email: EnviroSales@eurofins.com

Company Name: JBS & G Australia (NSW) P/L
Address: Level 1, 50 Margaret St
 Sydney
 NSW 2000

Project Name: IMHC WESTMEAD
Project ID: 65686

Order No.:
Report #: 1110905
Phone: 02 8245 0300
Fax:

Received: Jun 24, 2024 3:52 PM
Due: Jun 24, 2024
Priority: Same day
Contact Name: Milad Noujaim

Eurofins Analytical Services Manager : Andrew Black

Sample Detail						Asbestos Fibre Count & Concentration
Sydney Laboratory - NATA # 1261 Site # 18217						X
External Laboratory						
No	Sample ID	Sample Date	Sampling Time	Matrix	LAB ID	
1	DI966577	Jun 24, 2024	7:51AM	Air	S24-Jn0060071	X
2	DI966567	Jun 24, 2024	7:55AM	Air	S24-Jn0060072	X
3	DI966608	Jun 24, 2024	7:57AM	Air	S24-Jn0060073	X
4	DI966596	Jun 24, 2024	8:07AM	Air	S24-Jn0060074	X
5	DI966600	Jun 24, 2024	8:09AM	Air	S24-Jn0060075	X
6	DI966552	Jun 24, 2024	8:13AM	Air	S24-Jn0060076	X
7	DI966597	Jun 24, 2024	8:15AM	Air	S24-Jn0060077	X
8	DI966576	Jun 24, 2024		Air	S24-Jn0060078	X
Test Counts						8

Internal Quality Control Review and Glossary General

1. QC data may be available on request.
2. All soil results are reported on a dry basis, unless otherwise stated.
3. Samples were analysed on an 'as received' basis.
4. Information identified on this report with the colour **blue** indicates data provided by customer that may have an impact on the results.
5. This report replaces any interim results previously issued.

Holding Times

Please refer to the most recent version of the 'Sample Preservation and Container Guide' for holding times (QS3001).

If the Laboratory did not receive the information in the required timeframe, and regardless of any other integrity issues, suitably qualified results may still be reported. Holding times apply from the date of sampling, therefore compliance to these may be outside the laboratory's control.

Units

% w/w:	Percentage weight-for-weight basis, e.g. of asbestos in asbestos-containing finds in soil samples (% w/w)
F/fld	Airborne fibre filter loading as Fibres (N) per Fields counted (n)
F/mL	Airborne fibre reported concentration as Fibres per millilitre of air drawn over the sampler membrane (C)
g, kg	Mass, e.g. of whole sample (M) or asbestos-containing find within the sample (m)
g/kg	Concentration in grams per kilogram
L, mL	Volume, e.g. of air as measured in AFM (V = r x t)
L/min	Airborne fibre sampling Flowrate as litres per minute of air drawn over the sampler membrane (r)
min	Time (t), e.g. of air sample collection period

Calculations

Airborne Fibre Concentration:
$$C = \left(\frac{A}{a}\right) \times \left(\frac{N}{n}\right) \times \left(\frac{1}{r}\right) \times \left(\frac{1}{t}\right) = K \times \left(\frac{N}{n}\right) \times \left(\frac{1}{r}\right)$$

Asbestos Content (as asbestos):
$$\% w/w = \frac{(m \times P_A)}{M}$$

Weighted Average (of asbestos):
$$\%_{WA} = \frac{\sum (m \times P_A)_x}{x}$$

Terms

%asbestos	Estimated percentage of asbestos in a given matrix may be derived from knowledge or experience of the material, informed by HSG264 <i>Appendix 2</i> , else assumed to be 15% in accordance with WA DOH <i>Appendix 2 (P_A)</i> . This estimate is not NATA-accredited.
ACM	Asbestos Containing Materials. Asbestos contained within a non-asbestos matrix, typically presented in bonded (non-friable) condition. For the purposes of the NEPM and WA DOH, ACM corresponds to material larger than 7 mm x 7 mm.
AF	Asbestos Fines. Asbestos contamination within a soil sample, as defined by WA DOH. Includes loose fibre bundles and small pieces of friable and non-friable material such as asbestos cement fragments mixed with soil. Considered under the NEPM as equivalent to "non-bonded / friable".
AFM	Airborne Fibre Monitoring, e.g., by the MFM.
Amosite	Amosite Asbestos Detected. Amosite may also refer to Fibrous Grunerite or Brown Asbestos. Identified in accordance with AS 4964-2004.
AS	Australian Standard.
Asbestos Content (as asbestos)	Total %w/w asbestos content in asbestos-containing finds in a soil sample (% w/w).
Chrysotile	Chrysotile Asbestos Detected. Chrysotile may also refer to Fibrous Serpentine or White Asbestos. Identified in accordance with AS 4964-2004.
COC	Chain of Custody.
Crocidolite	Crocidolite Asbestos Detected. Crocidolite may also refer to Fibrous Riebeckite or Blue Asbestos. Identified in accordance with AS 4964-2004.
Dry	Sample is dried by heating prior to analysis.
DS	Dispersion Staining. Technique required for Unequivocal Identification of asbestos fibres by PLM.
FA	Fibrous Asbestos. Asbestos containing material that is wholly or in part friable, including materials with higher asbestos content with a propensity to become friable with handling, and any material that was previously non-friable and in a severely degraded condition. For the purposes of the NEPM and WA DOH, FA generally corresponds to material larger than 7 mm x 7 mm, although FA may be more difficult to visibly distinguish and may be assessed as AF.
Fibre Count	Total of all fibres (whether asbestos or not) meeting the counting criteria set out in the NOHSC:3003
Fibre ID	Fibre Identification. Unequivocal identification of asbestos fibres according to AS 4964-2004. Includes Chrysotile, Amosite (Grunerite) or Crocidolite asbestos.
Friable	Asbestos-containing materials of any size that may be broken or crumbled by hand pressure. For the purposes of the NEPM, this includes both AF and FA. It is outside of the laboratory's remit to assess degree of friability.
HSG248	UK HSE HSG248, <i>Asbestos: The Analysts Guide</i> , 2nd Edition (2021).
HSG264	UK HSE HSG264, <i>Asbestos: The Survey Guide</i> (2012).
ISO (also ISO/IEC)	International Organization for Standardization / International Electrotechnical Commission.
K Factor	Microscope constant (K) as derived from the effective filter area of the given AFM membrane used for collecting the sample (A) and the projected eyepiece graticule area of the specific microscope used for the analysis (a).
LOR	Limit of Reporting.
MFM (also NOHSC:3003)	Membrane Filter Method. As described by the Australian Government National Occupational Health and Safety Commission, <i>Guidance Note on the Membrane Filter Method for Estimating Airborne Asbestos Fibres</i> , 2nd Edition [NOHSC:3003(2005)].
NEPM (also ASC NEPM)	National Environment Protection (Assessment of Site Contamination) Measure, (2013, as amended).
Organic	Organic Fibres Detected. Organic may refer to Natural or Man-Made Polymeric Fibres. Identified in accordance with AS 4964-2004.
PCM	Phase Contrast Microscopy. As used for Fibre Counting according to the MFM.
PLM	Polarised Light Microscopy. As used for Fibre Identification and Trace Analysis according to AS 4964-2004.
Sampling	Unless otherwise stated Eurofins are not responsible for sampling equipment or the sampling process.
SMF	Synthetic Mineral Fibre Detected. SMF may also refer to Man Made Vitreous Fibres. Identified in accordance with AS 4964-2004.
SRA	Sample Receipt Advice.
Trace Analysis	Analytical procedure used to detect the presence of respirable fibres (particularly asbestos) in a given sample matrix.
UK HSE HSG	United Kingdom, Health and Safety Executive, Health and Safety Guidance, publication.
UMF	Unidentified Mineral Fibre Detected. Fibrous minerals that are detected but have not been unequivocally identified by PLM with DS according to the AS 4964-2004. May include (but not limited to) Actinolite, Anthophyllite or Tremolite asbestos.
WA DOH	Reference document for the NEPM. Government of Western Australia, <i>Guidelines for the Assessment, Remediation and Management of Asbestos-Contaminated Sites in Western Australia</i> (updated 2021), including Appendix Four: <i>Laboratory analysis</i>
Weighted Average	Combined average %w/w asbestos content of all asbestos-containing finds in the given aliquot or total soil sample (%_{WA}).

Comments

Volume Measurement : KERRIN ALAMANGO, JBS & G Australia (NSW) P/L, has been trained by Eurofins and they conducted the sampling in accordance with the National Occupational Health & Safety Commission - Guidance Note on The Membrane Filter Method For Estimating Airborne Asbestos Fibres 2nd Edition [NOHSC:3003(2005)] methodology. Sampling pumps used by JBS & G Australia (NSW) P/L were calibrated by Eurofins Environment Testing and therefore volume measurements contained in this report are traceable back to Eurofins Environment Testing. Eurofins Environment Testing are responsible for all data contained in this report.

Sample Integrity

Custody Seals Intact (if used)	N/A
Attempt to Chill was evident	N/A
Sample correctly preserved	Yes
Appropriate sample containers have been used	Yes
Sample containers for volatile analysis received with minimal headspace	Yes
Samples received within HoldingTime	Yes
Some samples have been subcontracted	No

Asbestos Counter/Identifier:

Geronimo Jr Abrot Senior Analyst-Asbestos

Authorised by:

Bennel Jiri Senior Analyst-Asbestos



Glenn Jackson
Managing Director

Final Report – this report replaces any previously issued Report

- Indicates Not Requested

* Indicates NATA accreditation does not cover the performance of this service

Measurement uncertainty of test data is available on request or please [click here](#).

Eurofins shall not be liable for loss, cost, damages or expenses incurred by the client, or any other person or company, resulting from the use of any information or interpretation given in this report. In no case shall Eurofins be liable for consequential damages including, but not limited to, lost profits, damages for failure to meet deadlines and lost production arising from this report. This document shall not be reproduced except in full and relates only to the items tested. Unless indicated otherwise, the tests were performed on the samples as received.

Attachment 2 – Daily Sample Locations



Legend:

- Approximate Site Boundary
- Approximate Exclusion Zone
- # Asbestos Air Monitoring Pumps
- ① Decontamination Unit
- ① Childcare Centre
- ② Care Flight
- ③ Figure Inset- Holding Yard Contractor Carpark



Job No: 65686

Client: Cherrie Civil Engineering Pty Ltd

Version: Rev A

Date: 24/06/2024

Drawn By: MN

Checked By: KA



IMHC Westmead

FIGURE 1

26 June 2024

Taariq Van Heerden
Cherrie Civil Engineering Pty Ltd
Via email: taariq@cherriecivil.com.au

**AMR205: Airborne Asbestos Fibre Monitoring Report
Westmead Integrated Mental Health Complex (IMHC) Redevelopment Project**

Dear Taariq,

Please find as **Attachment 1**, the airborne asbestos fibre monitoring results for the works associated with the Westmead Integrated Mental Health Complex (IMHC) redevelopment project within the Westmead Hospital Precinct, located at the corner of Redbank Road and Dragonfly Drive, Westmead NSW (the site) on **Tuesday 25 June 2024**. Daily sample locations are shown in, **Attachment 2**.

All air monitoring was completed in accordance with the *Guidance Note on the Membrane Filter Method for Estimating Airborne Asbestos Fibres* [NOHSC: 3003(2005)], with NATA certification applying to all sample collection, handling and analytical procedures.

All reported results were satisfactory and conform with the minimum action level of <0.01 fibres /mL for control monitoring as outlined in:

- Work, Health and Safety (2017) Regulation; and
- SafeWork NSW (2022) Code of Practice – *How to Safely Remove Asbestos*.

If you have any questions regarding these results, please feel free to contact the undersigned on 02 8245 0300 or by kalamango@jbsg.com.au.

Yours sincerely:

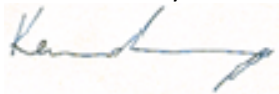

Kerrin Alamango
Senior Occupational Hygienist & Associate
SafeWork NSW Licensed Asbestos Assessor (LAA000137)
JBS&G Australia Pty Ltd

Attachment 1 – Airborne Asbestos Fibre Monitoring Results

JBS & G Australia (NSW) P/L
Level 1, 50 Margaret St
Sydney
NSW 2000



NATA Accredited
Accreditation Number 1261
Site Number 18217

Accredited for compliance with ISO/IEC 17025-Testing
NATA is a signatory to the ILAC Mutual Recognition
Arrangement for the mutual recognition of the
equivalence of testing, medical testing, calibration,
inspection, proficiency testing scheme providers and
reference materials producers reports and certificates.

Attention: Milad Noujaim
Report 1111360-AFC
Project Name IMHC WESTMEAD
Project ID 65686
Received Date Jun 25, 2024
Date Reported Jun 25, 2024

METHODOLOGY:

Asbestos Sampling Sampling as per the National Occupational Health & Safety Commission – Guidance Note on The Membrane Filter Method For Estimating Airborne Asbestos Fibres 2nd Edition [NOHSC:3003(2005)] and the NATA Specific Accreditation Criteria, ISO/IEC 17025 Application Document Life Sciences – Annex, Asbestos sampling and testing, Issued: March 2022.

Pump Calibration Air sampling pump performance has been assessed in accordance with Australian Institute of Occupational Hygiene (AIOH) Technical Paper Air Sampling Pumps: Equipment Calibration Requirements. Pump flow rate measurement equipment (e.g. Field Rotameter) has been calibrated in accordance with AIOH Technical Paper Flow Measurement Equipment: Calibration Requirements.

Asbestos Counting Fibre counting is conducted in accordance with the National Occupational Health & Safety Commission Guidance Note on the Membrane Filter Method For Estimating Airborne Asbestos Fibres 2nd Edition , [NOHSC:3003(2005)] (MFM) and supplementary work instruction in-house LTM-ASB-8010. Unless specifically noted, analysis is undertaken by approved analysts at the base facility. Fibre counts (Fibres/fields) are covered by the facility's NATA scope of accreditation. The requirements of the NATA Specific Accreditation Criteria, ISO/IEC 17025 Application Document Life Sciences – Annex, Asbestos sampling and testing, Issued: March 2022 are realised.

Project Name IMHC WESTMEAD
Project ID 65686
Date Sampled Jun 25, 2024
Report 1111360-AFC

Eurofins Sample No.	Client Sample ID	Pump ID	Location	Start (time)	End (time)	Start Flow Rate (L/min)	End Flow Rate (L/min)	Result (Fibres/Fields)	Result (Fibres/mL)
24-Jn0063100	DI966585	AC241	LOC 1 - BIRS ACM LOADOUT, ON SOUTH-WESTERN BOUNDARY	7:16	14:35	2.0	2.0	1/100	< 0.01
24-Jn0063101	DI966554	AC244	LOC 2 - BIRS ACM LOADOUT, ON NORTH-WESTERN BOUNDARY	7:19	14:31	2.0	2.0	0/100	< 0.01
24-Jn0063102	DI966587	AC228	LOC 3 - BIRS PILING ZONE, ON NORTHERN BOUNDARY	7:21	14:24	2.0	2.0	0/100	< 0.01
24-Jn0063103	DI966568	AC235	LOC 4 - BIRS PILING ZONE, ON CLEAN END OF DECON UNIT	7:24	14:26	2.0	2.0	0/100	< 0.01
24-Jn0063104	DI966583	AC234	LOC 5 - ADJ ACM BUND, ON NORTH-WEST BOUNDARY TO PI4 CARPARK	7:26	14:20	2.0	2.0	0/100	< 0.01
24-Jn0063105	DI966575	AC221	LOC 6 - BIRS ACM LOADOUT & PILING ZONE ON SOUTHERN BOUNDARY	7:35	14:15	2.0	2.0	0/100	< 0.01
24-Jn0063106	DI966592	AC227	LOC 7 - BIRS PILING ZONE, ON SOUTH-EAST BOUNDARY	7:38	14:12	2.0	2.0	0/100	< 0.01
24-Jn0063107	DI966599	AC222	LOC 8 - NORTH ACM ZONE & BUND, ON NORTH-WEST BOUNDARY, ADJ CHILDCARE CENTRE	7:42	14:07	2.0	2.0	0/100	< 0.01

Eurofins Sample No.	Client Sample ID	Pump ID	Location	Start (time)	End (time)	Start Flow Rate (L/min)	End Flow Rate (L/min)	Result (Fibres/Fields)	Result (Fibres/mL)
24-Jn0063108	DI966601	AC243	LOC 9 - NORTH ACM ZONE, ON NORTH-EAST BOUNDARY, ADJ CHILDCARE CENTRE	7:40	14:09	2.0	2.1	0/100	< 0.01
24-Jn0063109	DI966591	--	BLANK	--	--	--	--	0/100	--

Sample History

Where samples are submitted/analysed over several days, the last date of extraction is reported.

If the date and time of sampling are not provided, the Laboratory will not be responsible for compromised results should testing be performed outside the recommended holding time.

Description	Testing Site	Extracted	Holding Time
Asbestos - LTM-ASB-8010	Sydney	Jun 25, 2024	Indefinite

Melbourne 6 Monterey Road Dandenong South VIC 3175 +61 3 8564 5000 NATA# 1261 Site# 1254	Geelong 19/8 Lewalan Street Grovedale VIC 3216 +61 3 8564 5000 NATA# 1261 Site# 25403	Sydney 179 Magowar Road Girraween NSW 2145 +61 2 9900 8400 NATA# 1261 Site# 18217	Canberra Unit 1,2 Dacre Street Mitchell ACT 2911 +61 2 6113 8091 NATA# 1261 Site# 25466	Brisbane 1/21 Smallwood Place Murarrie QLD 4172 T: +61 7 3902 4600 NATA# 1261 Site# 20794 & 2780	Newcastle 1/2 Frost Drive Mayfield West NSW 2304 +61 2 4968 8448 NATA# 1261 Site# 25079 & 25289	Perth 46-48 Banksia Road Welshpool WA 6106 +61 8 6253 4444 NATA# 2377 Site# 2370	Perth ProMicro 46-48 Banksia Road Welshpool WA 6106 +61 8 6253 4444 NATA# 2561 Site# 2554	Auckland 35 O'Rorke Road Penrose, Auckland 1061 +64 9 526 4551 IANZ# 1327	Auckland (Focus) Unit C1/4 Pacific Rise, Mount Wellington, Auckland 1061 +64 9 525 0568 IANZ# 1308	Christchurch 43 Detroit Drive Rolleston, Christchurch 7675 +64 3 343 5201 IANZ# 1290	Tauranga 1277 Cameron Road, Gate Pa, Tauranga 3112 +64 9 525 0568 IANZ# 1402
---	--	--	--	---	--	---	--	---	--	--	--

 web: www.eurofins.com.au
 email: EnviroSales@eurofins.com

Company Name: JBS & G Australia (NSW) P/L	Order No.:	Received: Jun 25, 2024 3:40 PM
Address: Level 1, 50 Margaret St Sydney NSW 2000	Report #: 1111360	Due: Jun 25, 2024
Project Name: IMHC WESTMEAD	Phone: 02 8245 0300	Priority: Same day
Project ID: 65686	Fax:	Contact Name: Milad Noujaim
Eurofins Analytical Services Manager : Andrew Black		

Sample Detail	Asbestos Fibre Count & Concentration
----------------------	--------------------------------------

Sydney Laboratory - NATA # 1261 Site # 18217						X
External Laboratory						
No	Sample ID	Sample Date	Sampling Time	Matrix	LAB ID	
1	DI966585	Jun 25, 2024	7:16AM	Air	S24-Jn0063100	X
2	DI966554	Jun 25, 2024	7:19AM	Air	S24-Jn0063101	X
3	DI966587	Jun 25, 2024	7:21AM	Air	S24-Jn0063102	X
4	DI966568	Jun 25, 2024	7:24AM	Air	S24-Jn0063103	X
5	DI966583	Jun 25, 2024	7:26AM	Air	S24-Jn0063104	X
6	DI966575	Jun 25, 2024	7:35AM	Air	S24-Jn0063105	X
7	DI966592	Jun 25, 2024	7:38AM	Air	S24-Jn0063106	X
8	DI966599	Jun 25, 2024	7:42AM	Air	S24-Jn0063107	X
9	DI966601	Jun 25, 2024	7:40AM	Air	S24-Jn0063108	X
10	DI966591	Jun 25, 2024		Air	S24-Jn0063109	X
Test Counts						10

Internal Quality Control Review and Glossary General

1. QC data may be available on request.
2. All soil results are reported on a dry basis, unless otherwise stated.
3. Samples were analysed on an 'as received' basis.
4. Information identified on this report with the colour **blue** indicates data provided by customer that may have an impact on the results.
5. This report replaces any interim results previously issued.

Holding Times

Please refer to the most recent version of the 'Sample Preservation and Container Guide' for holding times (QS3001).

If the Laboratory did not receive the information in the required timeframe, and regardless of any other integrity issues, suitably qualified results may still be reported. Holding times apply from the date of sampling, therefore compliance to these may be outside the laboratory's control.

Units

% w/w:	Percentage weight-for-weight basis, e.g. of asbestos in asbestos-containing finds in soil samples (% w/w)
F/fld	Airborne fibre filter loading as Fibres (N) per Fields counted (n)
F/mL	Airborne fibre reported concentration as Fibres per millilitre of air drawn over the sampler membrane (C)
g, kg	Mass, e.g. of whole sample (M) or asbestos-containing find within the sample (m)
g/kg	Concentration in grams per kilogram
L, mL	Volume, e.g. of air as measured in AFM (V = r x t)
L/min	Airborne fibre sampling Flowrate as litres per minute of air drawn over the sampler membrane (r)
min	Time (t), e.g. of air sample collection period

Calculations

Airborne Fibre Concentration: $C = \left(\frac{A}{a}\right) \times \left(\frac{N}{n}\right) \times \left(\frac{1}{r}\right) \times \left(\frac{1}{t}\right) = K \times \left(\frac{N}{n}\right) \times \left(\frac{1}{r}\right)$

Asbestos Content (as asbestos): $\% w/w = \frac{(m \times P_A)}{M}$

Weighted Average (of asbestos): $\%_{WA} = \frac{\sum (m \times P_A)_x}{x}$

Terms

%asbestos	Estimated percentage of asbestos in a given matrix may be derived from knowledge or experience of the material, informed by HSG264 <i>Appendix 2</i> , else assumed to be 15% in accordance with WA DOH <i>Appendix 2 (P_A)</i> . This estimate is not NATA-accredited.
ACM	Asbestos Containing Materials. Asbestos contained within a non-asbestos matrix, typically presented in bonded (non-friable) condition. For the purposes of the NEPM and WA DOH, ACM corresponds to material larger than 7 mm x 7 mm.
AF	Asbestos Fines. Asbestos contamination within a soil sample, as defined by WA DOH. Includes loose fibre bundles and small pieces of friable and non-friable material such as asbestos cement fragments mixed with soil. Considered under the NEPM as equivalent to "non-bonded / friable".
AFM	Airborne Fibre Monitoring, e.g., by the MFM.
Amosite	Amosite Asbestos Detected. Amosite may also refer to Fibrous Grunerite or Brown Asbestos. Identified in accordance with AS 4964-2004.
AS	Australian Standard.
Asbestos Content (as asbestos)	Total %w/w asbestos content in asbestos-containing finds in a soil sample (% w/w).
Chrysotile	Chrysotile Asbestos Detected. Chrysotile may also refer to Fibrous Serpentine or White Asbestos. Identified in accordance with AS 4964-2004.
COC	Chain of Custody.
Crocidolite	Crocidolite Asbestos Detected. Crocidolite may also refer to Fibrous Riebeckite or Blue Asbestos. Identified in accordance with AS 4964-2004.
Dry	Sample is dried by heating prior to analysis.
DS	Dispersion Staining. Technique required for Unequivocal Identification of asbestos fibres by PLM.
FA	Fibrous Asbestos. Asbestos containing material that is wholly or in part friable, including materials with higher asbestos content with a propensity to become friable with handling, and any material that was previously non-friable and in a severely degraded condition. For the purposes of the NEPM and WA DOH, FA generally corresponds to material larger than 7 mm x 7 mm, although FA may be more difficult to visibly distinguish and may be assessed as AF.
Fibre Count	Total of all fibres (whether asbestos or not) meeting the counting criteria set out in the NOHSC:3003
Fibre ID	Fibre Identification. Unequivocal identification of asbestos fibres according to AS 4964-2004. Includes Chrysotile, Amosite (Grunerite) or Crocidolite asbestos.
Friable	Asbestos-containing materials of any size that may be broken or crumbled by hand pressure. For the purposes of the NEPM, this includes both AF and FA. It is outside of the laboratory's remit to assess degree of friability.
HSG248	UK HSE HSG248, <i>Asbestos: The Analysts Guide</i> , 2nd Edition (2021).
HSG264	UK HSE HSG264, <i>Asbestos: The Survey Guide</i> (2012).
ISO (also ISO/IEC)	International Organization for Standardization / International Electrotechnical Commission.
K Factor	Microscope constant (K) as derived from the effective filter area of the given AFM membrane used for collecting the sample (A) and the projected eyepiece graticule area of the specific microscope used for the analysis (a).
LOR	Limit of Reporting.
MFM (also NOHSC:3003)	Membrane Filter Method. As described by the Australian Government National Occupational Health and Safety Commission, <i>Guidance Note on the Membrane Filter Method for Estimating Airborne Asbestos Fibres</i> , 2nd Edition [NOHSC:3003(2005)].
NEPM (also ASC NEPM)	National Environment Protection (Assessment of Site Contamination) Measure, (2013, as amended).
Organic	Organic Fibres Detected. Organic may refer to Natural or Man-Made Polymeric Fibres. Identified in accordance with AS 4964-2004.
PCM	Phase Contrast Microscopy. As used for Fibre Counting according to the MFM.
PLM	Polarised Light Microscopy. As used for Fibre Identification and Trace Analysis according to AS 4964-2004.
Sampling	Unless otherwise stated Eurofins are not responsible for sampling equipment or the sampling process.
SMF	Synthetic Mineral Fibre Detected. SMF may also refer to Man Made Vitreous Fibres. Identified in accordance with AS 4964-2004.
SRA	Sample Receipt Advice.
Trace Analysis	Analytical procedure used to detect the presence of respirable fibres (particularly asbestos) in a given sample matrix.
UK HSE HSG	United Kingdom, Health and Safety Executive, Health and Safety Guidance, publication.
UMF	Unidentified Mineral Fibre Detected. Fibrous minerals that are detected but have not been unequivocally identified by PLM with DS according to the AS 4964-2004. May include (but not limited to) Actinolite, Anthophyllite or Tremolite asbestos.
WA DOH	Reference document for the NEPM. Government of Western Australia, <i>Guidelines for the Assessment, Remediation and Management of Asbestos-Contaminated Sites in Western Australia</i> (updated 2021), including Appendix Four: <i>Laboratory analysis</i>
Weighted Average	Combined average %w/w asbestos content of all asbestos-containing finds in the given aliquot or total soil sample (%_{WA}).

Comments

Volume Measurement : KERRIN ALAMANGO, JBS & G Australia (NSW) P/L, has been trained by Eurofins and they conducted the sampling in accordance with the National Occupational Health & Safety Commission - Guidance Note on The Membrane Filter Method For Estimating Airborne Asbestos Fibres 2nd Edition [NOHSC:3003(2005)] methodology. Sampling pumps used by JBS & G Australia (NSW) P/L were calibrated by Eurofins Environment Testing and therefore volume measurements contained in this report are traceable back to Eurofins Environment Testing. Eurofins Environment Testing are responsible for all data contained in this report.

Sample Integrity

Custody Seals Intact (if used)	N/A
Attempt to Chill was evident	N/A
Sample correctly preserved	Yes
Appropriate sample containers have been used	Yes
Sample containers for volatile analysis received with minimal headspace	Yes
Samples received within HoldingTime	Yes
Some samples have been subcontracted	No

Asbestos Counter/Identifier:

Geronimo Jr Abrot Senior Analyst-Asbestos

Authorised by:

Bennel Jiri Senior Analyst-Asbestos



Glenn Jackson
Managing Director

Final Report – this report replaces any previously issued Report

- Indicates Not Requested

* Indicates NATA accreditation does not cover the performance of this service

Measurement uncertainty of test data is available on request or please [click here](#).

Eurofins shall not be liable for loss, cost, damages or expenses incurred by the client, or any other person or company, resulting from the use of any information or interpretation given in this report. In no case shall Eurofins be liable for consequential damages including, but not limited to, lost profits, damages for failure to meet deadlines and lost production arising from this report. This document shall not be reproduced except in full and relates only to the items tested. Unless indicated otherwise, the tests were performed on the samples as received.

Attachment 2 – Daily Sample Locations



- Legend:**
- Approximate Site Boundary
 - Approximate Exclusion Zone
 - # Asbestos Air Monitoring Pumps
 - ① Decontamination Unit
 - ① Childcare Centre
 - ② Care Flight
 - ③ Figure Inset- Holding Yard Contractor Carpark



Job No: 65686

Client: Cherrie Civil Engineering Pty Ltd

Version: Rev A	Date: 25/06/2024
Drawn By: MN	Checked By: KA



IMHC Westmead

FIGURE 1

27 June 2024

Taariq Van Heerden
Cherrie Civil Engineering Pty Ltd
Via email: taariq@cherriecivil.com.au

**AMR206: Airborne Asbestos Fibre Monitoring Report
Westmead Integrated Mental Health Complex (IMHC) Redevelopment Project**

Dear Taariq,

Please find as **Attachment 1**, the airborne asbestos fibre monitoring results for the works associated with the Westmead Integrated Mental Health Complex (IMHC) redevelopment project within the Westmead Hospital Precinct, located at the corner of Redbank Road and Dragonfly Drive, Westmead NSW (the site) on **Wednesday 26 June 2024**. Daily sample locations are shown in, **Attachment 2**.

All air monitoring was completed in accordance with the *Guidance Note on the Membrane Filter Method for Estimating Airborne Asbestos Fibres* [NOHSC: 3003(2005)], with NATA certification applying to all sample collection, handling and analytical procedures.

All reported results were satisfactory and conform with the minimum action level of <0.01 fibres /mL for control monitoring as outlined in:

- Work, Health and Safety (2017) Regulation; and
- SafeWork NSW (2022) Code of Practice – *How to Safely Remove Asbestos*.

If you have any questions regarding these results, please feel free to contact the undersigned on 02 8245 0300 or by kalamango@jbsg.com.au.

Yours sincerely:

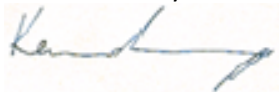

Kerrin Alamango
Senior Occupational Hygienist & Associate
SafeWork NSW Licensed Asbestos Assessor (LAA000137)
JBS&G Australia Pty Ltd

Attachment 1 – Airborne Asbestos Fibre Monitoring Results

JBS & G Australia (NSW) P/L
Level 1, 50 Margaret St
Sydney
NSW 2000



NATA Accredited
Accreditation Number 1261
Site Number 18217

Accredited for compliance with ISO/IEC 17025-Testing
NATA is a signatory to the ILAC Mutual Recognition
Arrangement for the mutual recognition of the
equivalence of testing, medical testing, calibration,
inspection, proficiency testing scheme providers and
reference materials producers reports and certificates.

Attention: Milad Noujaim
Report 1111960-AFC
Project Name IMHC WESTMEAD
Project ID 65686
Received Date Jun 26, 2024
Date Reported Jun 26, 2024

METHODOLOGY:

Asbestos Sampling Sampling as per the National Occupational Health & Safety Commission – Guidance Note on The Membrane Filter Method For Estimating Airborne Asbestos Fibres 2nd Edition [NOHSC:3003(2005)] and the NATA Specific Accreditation Criteria, ISO/IEC 17025 Application Document Life Sciences – Annex, Asbestos sampling and testing, Issued: March 2022.

Pump Calibration Air sampling pump performance has been assessed in accordance with Australian Institute of Occupational Hygiene (AIOH) Technical Paper Air Sampling Pumps: Equipment Calibration Requirements. Pump flow rate measurement equipment (e.g. Field Rotameter) has been calibrated in accordance with AIOH Technical Paper Flow Measurement Equipment: Calibration Requirements.

Asbestos Counting Fibre counting is conducted in accordance with the National Occupational Health & Safety Commission Guidance Note on the Membrane Filter Method For Estimating Airborne Asbestos Fibres 2nd Edition , [NOHSC:3003(2005)] (MFM) and supplementary work instruction in-house LTM-ASB-8010. Unless specifically noted, analysis is undertaken by approved analysts at the base facility. Fibre counts (Fibres/fields) are covered by the facility's NATA scope of accreditation. The requirements of the NATA Specific Accreditation Criteria, ISO/IEC 17025 Application Document Life Sciences – Annex, Asbestos sampling and testing, Issued: March 2022 are realised.

Project Name IMHC WESTMEAD
Project ID 65686
Date Sampled Jun 26, 2024
Report 1111960-AFC

Eurofins Sample No.	Client Sample ID	Pump ID	Location	Start (time)	End (time)	Start Flow Rate (L/min)	End Flow Rate (L/min)	Result (Fibres/Fields)	Result (Fibres/mL)
24-Jn0068246	DI966595	AC221	LOC 1: ACM ZONE, NW ON FENCE	7:17	15:07	2.0	2.0	0/100	< 0.01
24-Jn0068247	DI966593	AC234	LOC 2: PILING ZONE, SOUTH ON FENCE ADJ TO LP3	7:19	15:09	2.0	2.0	0/100	< 0.01
24-Jn0068248	DI966566	AC228	LOC 3: ACM ZONE, SE ON FENCE ADJ TO CCC & REDBANK RD	7:23	15:13	2.0	2.0	0/100	< 0.01
24-Jn0068249	DI966582	AC235	LOC 4: ACM ZONE, NE ON FENCE ADJ TO CCC CARPARK	7:25	15:15	2.0	2.0	0/100	< 0.01
24-Jn0068250	DI966594	AC243	LOC 5: BIRSB PILING ZONE, NORTH ON FENCE ADJ TO DECON	7:29	15:19	2.0	2.0	0/100	< 0.01
24-Jn0068251	DI966586	AC227	LOC 6: ACM LOADOUT ZONE IN BIRSB, NORTH ON FENCE ADJ TO P14	7:31	15:21	2.0	2.0	0/100	< 0.01
24-Jn0068252	DI966570	AC244	LOC 7: BIRSB, SOUTH ON FENCE ADJ TO DRAGONFLY DRIVE	7:33	15:24	2.0	2.0	0/100	< 0.01
24-Jn0068253	DI966581	AC241	LOC 8: BIRSB PILING PAD, NORTH ON FENCE, SOUTH OF ACM LOADOUT ZONE	7:35	15:27	2.0	2.0	0/100	< 0.01

Eurofins Sample No.	Client Sample ID	Pump ID	Location	Start (time)	End (time)	Start Flow Rate (L/min)	End Flow Rate (L/min)	Result (Fibres/Fields)	Result (Fibres/mL)
24-Jn0068254	DI966598	--	BLANK	--	--	--	--	0/100	--

Sample History

Where samples are submitted/analysed over several days, the last date of extraction is reported.

If the date and time of sampling are not provided, the Laboratory will not be responsible for compromised results should testing be performed outside the recommended holding time.

Description	Testing Site	Extracted	Holding Time
Asbestos - LTM-ASB-8010	Sydney	Jun 26, 2024	Indefinite

Melbourne 6 Monterey Road Dandenong South VIC 3175 +61 3 8564 5000 NATA# 1261 Site# 1254	Geelong 19/8 Lewalan Street Grovedale VIC 3216 +61 3 8564 5000 NATA# 1261 Site# 25403	Sydney 179 Magowar Road Girraween NSW 2145 +61 2 9900 8400 NATA# 1261 Site# 18217	Canberra Unit 1,2 Dacre Street Mitchell ACT 2911 +61 2 6113 8091 NATA# 1261 Site# 25466	Brisbane 1/21 Smallwood Place Murarrie QLD 4172 T: +61 7 3902 4600 NATA# 1261 Site# 20794 & 2780	Newcastle 1/2 Frost Drive Mayfield West NSW 2304 +61 2 4968 8448 NATA# 1261 Site# 25079 & 25289	Perth 46-48 Banksia Road Welshpool WA 6106 +61 8 6253 4444 NATA# 2377 Site# 2370	Perth ProMicro 46-48 Banksia Road Welshpool WA 6106 +61 8 6253 4444 NATA# 2561 Site# 2554	Auckland 35 O'Rorke Road Penrose, Auckland 1061 +64 9 526 4551 IANZ# 1327	Auckland (Focus) Unit C1/4 Pacific Rise, Mount Wellington, Auckland 1061 +64 9 525 0568 IANZ# 1308	Christchurch 43 Detroit Drive Rolleston, Christchurch 7675 +64 3 343 5201 IANZ# 1290	Tauranga 1277 Cameron Road, Gate Pa, Tauranga 3112 +64 9 525 0568 IANZ# 1402
---	--	--	--	---	--	---	--	---	--	--	--

 web: www.eurofins.com.au
 email: EnviroSales@eurofins.com

Company Name: JBS & G Australia (NSW) P/L
Address: Level 1, 50 Margaret St
 Sydney
 NSW 2000

Project Name: IMHC WESTMEAD
Project ID: 65686

Order No.:
Report #: 1111960
Phone: 02 8245 0300
Fax:

Received: Jun 26, 2024 5:00 PM
Due: Jun 26, 2024
Priority: Same day
Contact Name: Milad Noujaim

Eurofins Analytical Services Manager : Andrew Black

Sample Detail						Asbestos Fibre Count & Concentration
Sydney Laboratory - NATA # 1261 Site # 18217						X
External Laboratory						
No	Sample ID	Sample Date	Sampling Time	Matrix	LAB ID	
1	DI966595	Jun 26, 2024	3:07PM	Air	S24-Jn0068246	X
2	DI966593	Jun 26, 2024	3:09PM	Air	S24-Jn0068247	X
3	DI966566	Jun 26, 2024	3:13PM	Air	S24-Jn0068248	X
4	DI966582	Jun 26, 2024	3:15PM	Air	S24-Jn0068249	X
5	DI966594	Jun 26, 2024	3:19PM	Air	S24-Jn0068250	X
6	DI966586	Jun 26, 2024	3:21PM	Air	S24-Jn0068251	X
7	DI966570	Jun 26, 2024	3:24PM	Air	S24-Jn0068252	X
8	DI966581	Jun 26, 2024	3:27PM	Air	S24-Jn0068253	X
9	DI966598	Jun 26, 2024		Air	S24-Jn0068254	X
Test Counts						9

Internal Quality Control Review and Glossary General

1. QC data may be available on request.
2. All soil results are reported on a dry basis, unless otherwise stated.
3. Samples were analysed on an 'as received' basis.
4. Information identified on this report with the colour **blue** indicates data provided by customer that may have an impact on the results.
5. This report replaces any interim results previously issued.

Holding Times

Please refer to the most recent version of the 'Sample Preservation and Container Guide' for holding times (QS3001).

If the Laboratory did not receive the information in the required timeframe, and regardless of any other integrity issues, suitably qualified results may still be reported. Holding times apply from the date of sampling, therefore compliance to these may be outside the laboratory's control.

Units

% w/w:	Percentage weight-for-weight basis, e.g. of asbestos in asbestos-containing finds in soil samples (% w/w)
F/fld	Airborne fibre filter loading as Fibres (N) per Fields counted (n)
F/mL	Airborne fibre reported concentration as Fibres per millilitre of air drawn over the sampler membrane (C)
g, kg	Mass, e.g. of whole sample (M) or asbestos-containing find within the sample (m)
g/kg	Concentration in grams per kilogram
L, mL	Volume, e.g. of air as measured in AFM (V = r x t)
L/min	Airborne fibre sampling Flowrate as litres per minute of air drawn over the sampler membrane (r)
min	Time (t), e.g. of air sample collection period

Calculations

Airborne Fibre Concentration:
$$C = \left(\frac{A}{a}\right) \times \left(\frac{N}{n}\right) \times \left(\frac{1}{r}\right) \times \left(\frac{1}{t}\right) = K \times \left(\frac{N}{n}\right) \times \left(\frac{1}{r}\right)$$

Asbestos Content (as asbestos):
$$\% w/w = \frac{(m \times P_A)}{M}$$

Weighted Average (of asbestos):
$$\%_{WA} = \frac{\sum (m \times P_A)_x}{x}$$

Terms

%asbestos	Estimated percentage of asbestos in a given matrix may be derived from knowledge or experience of the material, informed by HSG264 <i>Appendix 2</i> , else assumed to be 15% in accordance with WA DOH <i>Appendix 2 (P_A)</i> . This estimate is not NATA-accredited.
ACM	Asbestos Containing Materials. Asbestos contained within a non-asbestos matrix, typically presented in bonded (non-friable) condition. For the purposes of the NEPM and WA DOH, ACM corresponds to material larger than 7 mm x 7 mm.
AF	Asbestos Fines. Asbestos contamination within a soil sample, as defined by WA DOH. Includes loose fibre bundles and small pieces of friable and non-friable material such as asbestos cement fragments mixed with soil. Considered under the NEPM as equivalent to "non-bonded / friable".
AFM	Airborne Fibre Monitoring, e.g., by the MFM.
Amosite	Amosite Asbestos Detected. Amosite may also refer to Fibrous Grunerite or Brown Asbestos. Identified in accordance with AS 4964-2004.
AS	Australian Standard.
Asbestos Content (as asbestos)	Total %w/w asbestos content in asbestos-containing finds in a soil sample (% w/w).
Chrysotile	Chrysotile Asbestos Detected. Chrysotile may also refer to Fibrous Serpentine or White Asbestos. Identified in accordance with AS 4964-2004.
COC	Chain of Custody.
Crocidolite	Crocidolite Asbestos Detected. Crocidolite may also refer to Fibrous Riebeckite or Blue Asbestos. Identified in accordance with AS 4964-2004.
Dry	Sample is dried by heating prior to analysis.
DS	Dispersion Staining. Technique required for Unequivocal Identification of asbestos fibres by PLM.
FA	Fibrous Asbestos. Asbestos containing material that is wholly or in part friable, including materials with higher asbestos content with a propensity to become friable with handling, and any material that was previously non-friable and in a severely degraded condition. For the purposes of the NEPM and WA DOH, FA generally corresponds to material larger than 7 mm x 7 mm, although FA may be more difficult to visibly distinguish and may be assessed as AF.
Fibre Count	Total of all fibres (whether asbestos or not) meeting the counting criteria set out in the NOHSC:3003
Fibre ID	Fibre Identification. Unequivocal identification of asbestos fibres according to AS 4964-2004. Includes Chrysotile, Amosite (Grunerite) or Crocidolite asbestos.
Friable	Asbestos-containing materials of any size that may be broken or crumbled by hand pressure. For the purposes of the NEPM, this includes both AF and FA. It is outside of the laboratory's remit to assess degree of friability.
HSG248	UK HSE HSG248, <i>Asbestos: The Analysts Guide</i> , 2nd Edition (2021).
HSG264	UK HSE HSG264, <i>Asbestos: The Survey Guide</i> (2012).
ISO (also ISO/IEC)	International Organization for Standardization / International Electrotechnical Commission.
K Factor	Microscope constant (K) as derived from the effective filter area of the given AFM membrane used for collecting the sample (A) and the projected eyepiece graticule area of the specific microscope used for the analysis (a).
LOR	Limit of Reporting.
MFM (also NOHSC:3003)	Membrane Filter Method. As described by the Australian Government National Occupational Health and Safety Commission, <i>Guidance Note on the Membrane Filter Method for Estimating Airborne Asbestos Fibres</i> , 2nd Edition [NOHSC:3003(2005)].
NEPM (also ASC NEPM)	National Environment Protection (Assessment of Site Contamination) Measure, (2013, as amended).
Organic	Organic Fibres Detected. Organic may refer to Natural or Man-Made Polymeric Fibres. Identified in accordance with AS 4964-2004.
PCM	Phase Contrast Microscopy. As used for Fibre Counting according to the MFM.
PLM	Polarised Light Microscopy. As used for Fibre Identification and Trace Analysis according to AS 4964-2004.
Sampling	Unless otherwise stated Eurofins are not responsible for sampling equipment or the sampling process.
SMF	Synthetic Mineral Fibre Detected. SMF may also refer to Man Made Vitreous Fibres. Identified in accordance with AS 4964-2004.
SRA	Sample Receipt Advice.
Trace Analysis	Analytical procedure used to detect the presence of respirable fibres (particularly asbestos) in a given sample matrix.
UK HSE HSG	United Kingdom, Health and Safety Executive, Health and Safety Guidance, publication.
UMF	Unidentified Mineral Fibre Detected. Fibrous minerals that are detected but have not been unequivocally identified by PLM with DS according to the AS 4964-2004. May include (but not limited to) Actinolite, Anthophyllite or Tremolite asbestos.
WA DOH	Reference document for the NEPM. Government of Western Australia, <i>Guidelines for the Assessment, Remediation and Management of Asbestos-Contaminated Sites in Western Australia</i> (updated 2021), including Appendix Four: <i>Laboratory analysis</i>
Weighted Average	Combined average %w/w asbestos content of all asbestos-containing finds in the given aliquot or total soil sample (%_{WA}).

Comments

Volume Measurement : Milad Noujaim, JBS & G Australia (NSW) P/L, has been trained by Eurofins and they conducted the sampling in accordance with the National Occupational Health & Safety Commission - Guidance Note on The Membrane Filter Method For Estimating Airborne Asbestos Fibres 2nd Edition [NOHSC:3003(2005)] methodology. Sampling pumps used by JBS & G Australia (NSW) P/L were calibrated by Eurofins Environment Testing and therefore volume measurements contained in this report are traceable back to Eurofins Environment Testing. Eurofins Environment Testing are responsible for all data contained in this report.

Sample Integrity

Custody Seals Intact (if used)	N/A
Attempt to Chill was evident	N/A
Sample correctly preserved	Yes
Appropriate sample containers have been used	Yes
Sample containers for volatile analysis received with minimal headspace	N/A
Samples received within HoldingTime	Yes
Some samples have been subcontracted	No

Asbestos Counter/Identifier:

Bennel Jiri Senior Analyst-Asbestos

Authorised by:

Sayed Abu Senior Analyst-Asbestos



Glenn Jackson
Managing Director

Final Report – this report replaces any previously issued Report

- Indicates Not Requested

* Indicates NATA accreditation does not cover the performance of this service

Measurement uncertainty of test data is available on request or please [click here](#).

Eurofins shall not be liable for loss, cost, damages or expenses incurred by the client, or any other person or company, resulting from the use of any information or interpretation given in this report. In no case shall Eurofins be liable for consequential damages including, but not limited to, lost profits, damages for failure to meet deadlines and lost production arising from this report. This document shall not be reproduced except in full and relates only to the items tested. Unless indicated otherwise, the tests were performed on the samples as received.

Attachment 2 – Daily Sample Locations



- Legend:**
- Approximate Site Boundary
 - Approximate Exclusion Zone
 - # Asbestos Air Monitoring Pumps
 - ① Decontamination Unit
 - ① Childcare Centre
 - ② Care Flight
 - ③ Figure Inset- Holding Yard Contractor Carpark



Job No: 65686	
Client: Cherrie Civil Engineering Pty Ltd	
Version: Rev A	Date: 26/06/2024
Drawn By: MN	Checked By: KA



IMHC Westmead

FIGURE 1

28 June 2024

Taariq Van Heerden
Cherrie Civil Engineering Pty Ltd
Via email: taariq@cherriecivil.com.au

**AMR207: Airborne Asbestos Fibre Monitoring Report
Westmead Integrated Mental Health Complex (IMHC) Redevelopment Project**

Dear Taariq,

Please find as **Attachment 1**, the airborne asbestos fibre monitoring results for the works associated with the Westmead Integrated Mental Health Complex (IMHC) redevelopment project within the Westmead Hospital Precinct, located at the corner of Redbank Road and Dragonfly Drive, Westmead NSW (the site) on **Thursday 27 June 2024**. Daily sample locations are shown in, **Attachment 2**.

All air monitoring was completed in accordance with the *Guidance Note on the Membrane Filter Method for Estimating Airborne Asbestos Fibres* [NOHSC: 3003(2005)], with NATA certification applying to all sample collection, handling and analytical procedures.

All reported results were satisfactory and conform with the minimum action level of <0.01 fibres /mL for control monitoring as outlined in:

- Work, Health and Safety (2017) Regulation; and
- SafeWork NSW (2022) Code of Practice – *How to Safely Remove Asbestos*.

If you have any questions regarding these results, please feel free to contact the undersigned on 02 8245 0300 or by kalamango@jbsg.com.au.

Yours sincerely:

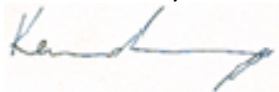

Kerrin Alamango
Senior Occupational Hygienist & Associate
SafeWork NSW Licensed Asbestos Assessor (LAA000137)
JBS&G Australia Pty Ltd

Attachment 1 – Airborne Asbestos Fibre Monitoring Results

JBS & G Australia (NSW) P/L
Level 1, 50 Margaret St
Sydney
NSW 2000



NATA Accredited
Accreditation Number 1261
Site Number 18217

Accredited for compliance with ISO/IEC 17025–Testing
NATA is a signatory to the ILAC Mutual Recognition
Arrangement for the mutual recognition of the
equivalence of testing, medical testing, calibration,
inspection, proficiency testing scheme providers and
reference materials producers reports and certificates.

Attention: Milad Noujaim
Report 1112373-AFC
Project Name IMHC WESTMEAD
Project ID 65686
Received Date Jun 27, 2024
Date Reported Jun 27, 2024

METHODOLOGY:

Asbestos Sampling Sampling as per the National Occupational Health & Safety Commission – Guidance Note on The Membrane Filter Method For Estimating Airborne Asbestos Fibres 2nd Edition [NOHSC:3003(2005)] and the NATA Specific Accreditation Criteria, ISO/IEC 17025 Application Document Life Sciences – Annex, Asbestos sampling and testing, Issued: March 2022.

Pump Calibration Air sampling pump performance has been assessed in accordance with Australian Institute of Occupational Hygiene (AIOH) Technical Paper Air Sampling Pumps: Equipment Calibration Requirements. Pump flow rate measurement equipment (e.g. Field Rotameter) has been calibrated in accordance with AIOH Technical Paper Flow Measurement Equipment: Calibration Requirements.

Asbestos Counting Fibre counting is conducted in accordance with the National Occupational Health & Safety Commission Guidance Note on the Membrane Filter Method For Estimating Airborne Asbestos Fibres 2nd Edition , [NOHSC:3003(2005)] (MFM) and supplementary work instruction in-house LTM-ASB-8010. Unless specifically noted, analysis is undertaken by approved analysts at the base facility. Fibre counts (Fibres/fields) are covered by the facility's NATA scope of accreditation. The requirements of the NATA Specific Accreditation Criteria, ISO/IEC 17025 Application Document Life Sciences – Annex, Asbestos sampling and testing, Issued: March 2022 are realised.

Project Name IMHC WESTMEAD
Project ID 65686
Date Sampled Jun 27, 2024
Report 1112373-AFC

Eurofins Sample No.	Client Sample ID	Pump ID	Location	Start (time)	End (time)	Start Flow Rate (L/min)	End Flow Rate (L/min)	Result (Fibres/Fields)	Result (Fibres/mL)
24-Jn0071367	DJ212927	AC243	LOC 1 - BIRS PILING ZONE, ON WESTERN BOUNDARY	7:37	14:44	2.0	2.1	0/100	< 0.01
24-Jn0071368	DJ212894	AC228	LOC 2 - BIRS PILING ZONE, ON CLEAN END OF DECON UNIT	7:40	14:54	2.0	2.1	0/100	< 0.01
24-Jn0071369	DJ199124	AC237	LOC 3 - ACM BUND, ADJ P14 CARPARK, ON NORTH-WEST BOUNDARY	7:43	14:56	2.0	2.0	0/100	< 0.01
24-Jn0071370	DJ199107	AC221	LOC 4 - BIRS PILING ZONE, ON SOUTHERN BOUNDARY	7:52	14:47	2.0	2.0	0/100	< 0.01
24-Jn0071371	DJ199118	AC236	LOC 5 - BIRS PILING ZONE, ADJ LP3, ON SOUTH-EAST BOUNDARY	7:54	14:49	2.0	2.0	0/100	< 0.01
24-Jn0071372	DJ199145	AC233	LOC 6 - NORTH ACM ZONE, ADJ LP2, ON NORTH-EAST BOUNDARY, ADJ CHILDCARE CENTRE	7:58	14:34	2.0	2.0	0/100	< 0.01
24-Jn0071373	DJ199106	AC222	LOC 7 - NORTH ACM ZONE & BUND, ON NORTHWEST BOUNDARY, ADJ CHILDCARE CENTRE	8:01	14:36	2.0	2.0	0/100	< 0.01
24-Jn0071374	DJ199113	--	BLANK	--	--	--	--	0/100	--

Eurofins Sample No.	Client Sample ID	Pump ID	Location	Start (time)	End (time)	Start Flow Rate (L/min)	End Flow Rate (L/min)	Result (Fibres/Fields)	Result (Fibres/mL)
24-Jn0071375	DJ212936	AC235	LOC 8 - ON SOUTHERN PILING PLATFORM, ON NORTHERN BOUNDARY	9:00	14:31	2.0	2.0	0/100	< 0.01

Sample History

Where samples are submitted/analysed over several days, the last date of extraction is reported.

If the date and time of sampling are not provided, the Laboratory will not be responsible for compromised results should testing be performed outside the recommended holding time.

Description	Testing Site	Extracted	Holding Time
Asbestos - LTM-ASB-8010	Sydney	Jun 27, 2024	Indefinite

Melbourne 6 Monterey Road Dandenong South VIC 3175 +61 3 8564 5000 NATA# 1261 Site# 1254	Geelong 19/8 Lewalan Street Grovedale VIC 3216 +61 3 8564 5000 NATA# 1261 Site# 25403	Sydney 179 Magowar Road Girraween NSW 2145 +61 2 9900 8400 NATA# 1261 Site# 18217	Canberra Unit 1,2 Dacre Street Mitchell ACT 2911 +61 2 6113 8091 NATA# 1261 Site# 25466	Brisbane 1/21 Smallwood Place Murarrie QLD 4172 T: +61 7 3902 4600 NATA# 1261 Site# 20794 & 2780	Newcastle 1/2 Frost Drive Mayfield West NSW 2304 +61 2 4968 8448 NATA# 1261 Site# 25079 & 25289	Perth 46-48 Banksia Road Welshpool WA 6106 +61 8 6253 4444 NATA# 2377 Site# 2370	Perth ProMicro 46-48 Banksia Road Welshpool WA 6106 +61 8 6253 4444 NATA# 2561 Site# 2554	Auckland 35 O'Rorke Road Penrose, Auckland 1061 +64 9 526 4551 IANZ# 1327	Auckland (Focus) Unit C1/4 Pacific Rise, Mount Wellington, Auckland 1061 +64 9 525 0568 IANZ# 1308	Christchurch 43 Detroit Drive Rolleston, Christchurch 7675 +64 3 343 5201 IANZ# 1290	Tauranga 1277 Cameron Road, Gate Pa, Tauranga 3112 +64 9 525 0568 IANZ# 1402
---	--	--	--	---	--	---	--	---	--	--	--

web: www.eurofins.com.au
email: EnviroSales@eurofins.com

Company Name: JBS & G Australia (NSW) P/L
Address: Level 1, 50 Margaret St
Sydney
NSW 2000

Project Name: IMHC WESTMEAD
Project ID: 65686

Order No.:
Report #: 1112373
Phone: 02 8245 0300
Fax:

Received: Jun 27, 2024 4:00 PM
Due: Jun 27, 2024
Priority: Same day
Contact Name: Milad Noujaim

Eurofins Analytical Services Manager : Andrew Black

Sample Detail						Asbestos Fibre Count & Concentration
Sydney Laboratory - NATA # 1261 Site # 18217						X
External Laboratory						
No	Sample ID	Sample Date	Sampling Time	Matrix	LAB ID	
1	DJ212927	Jun 27, 2024	2:44PM	Air	S24-Jn0071367	X
2	DJ212894	Jun 27, 2024	2:54PM	Air	S24-Jn0071368	X
3	DJ199124	Jun 27, 2024	2:56PM	Air	S24-Jn0071369	X
4	DJ199107	Jun 27, 2024	2:47PM	Air	S24-Jn0071370	X
5	DJ199118	Jun 27, 2024	2:49PM	Air	S24-Jn0071371	X
6	DJ199145	Jun 27, 2024	2:34PM	Air	S24-Jn0071372	X
7	DJ199106	Jun 27, 2024	2:36PM	Air	S24-Jn0071373	X
8	DJ199113	Jun 27, 2024		Air	S24-Jn0071374	X
9	DJ212936	Jun 27, 2024	2:31PM	Air	S24-Jn0071375	X
Test Counts						9

Internal Quality Control Review and Glossary General

1. QC data may be available on request.
2. All soil results are reported on a dry basis, unless otherwise stated.
3. Samples were analysed on an 'as received' basis.
4. Information identified on this report with the colour **blue** indicates data provided by customer that may have an impact on the results.
5. This report replaces any interim results previously issued.

Holding Times

Please refer to the most recent version of the 'Sample Preservation and Container Guide' for holding times (QS3001).

If the Laboratory did not receive the information in the required timeframe, and regardless of any other integrity issues, suitably qualified results may still be reported. Holding times apply from the date of sampling, therefore compliance to these may be outside the laboratory's control.

Units

% w/w:	Percentage weight-for-weight basis, e.g. of asbestos in asbestos-containing finds in soil samples (% w/w)
F/fld	Airborne fibre filter loading as Fibres (N) per Fields counted (n)
F/mL	Airborne fibre reported concentration as Fibres per millilitre of air drawn over the sampler membrane (C)
g, kg	Mass, e.g. of whole sample (M) or asbestos-containing find within the sample (m)
g/kg	Concentration in grams per kilogram
L, mL	Volume, e.g. of air as measured in AFM (V = r x t)
L/min	Airborne fibre sampling Flowrate as litres per minute of air drawn over the sampler membrane (r)
min	Time (t), e.g. of air sample collection period

Calculations

Airborne Fibre Concentration:
$$C = \left(\frac{A}{a}\right) \times \left(\frac{N}{n}\right) \times \left(\frac{1}{r}\right) \times \left(\frac{1}{t}\right) = K \times \left(\frac{N}{n}\right) \times \left(\frac{1}{r}\right)$$

Asbestos Content (as asbestos):
$$\% w/w = \frac{(m \times P_A)}{M}$$

Weighted Average (of asbestos):
$$\%_{WA} = \frac{\sum (m \times P_A)}{x}$$

Terms

%asbestos	Estimated percentage of asbestos in a given matrix may be derived from knowledge or experience of the material, informed by HSG264 <i>Appendix 2</i> , else assumed to be 15% in accordance with WA DOH <i>Appendix 2 (P_A)</i> . This estimate is not NATA-accredited.
ACM	Asbestos Containing Materials. Asbestos contained within a non-asbestos matrix, typically presented in bonded (non-friable) condition. For the purposes of the NEPM and WA DOH, ACM corresponds to material larger than 7 mm x 7 mm.
AF	Asbestos Fines. Asbestos contamination within a soil sample, as defined by WA DOH. Includes loose fibre bundles and small pieces of friable and non-friable material such as asbestos cement fragments mixed with soil. Considered under the NEPM as equivalent to "non-bonded / friable".
AFM	Airborne Fibre Monitoring, e.g., by the MFM.
Amosite	Amosite Asbestos Detected. Amosite may also refer to Fibrous Grunerite or Brown Asbestos. Identified in accordance with AS 4964-2004.
AS	Australian Standard.
Asbestos Content (as asbestos)	Total %w/w asbestos content in asbestos-containing finds in a soil sample (% w/w).
Chrysotile	Chrysotile Asbestos Detected. Chrysotile may also refer to Fibrous Serpentine or White Asbestos. Identified in accordance with AS 4964-2004.
COC	Chain of Custody.
Crocidolite	Crocidolite Asbestos Detected. Crocidolite may also refer to Fibrous Riebeckite or Blue Asbestos. Identified in accordance with AS 4964-2004.
Dry	Sample is dried by heating prior to analysis.
DS	Dispersion Staining. Technique required for Unequivocal Identification of asbestos fibres by PLM.
FA	Fibrous Asbestos. Asbestos containing material that is wholly or in part friable, including materials with higher asbestos content with a propensity to become friable with handling, and any material that was previously non-friable and in a severely degraded condition. For the purposes of the NEPM and WA DOH, FA generally corresponds to material larger than 7 mm x 7 mm, although FA may be more difficult to visibly distinguish and may be assessed as AF.
Fibre Count	Total of all fibres (whether asbestos or not) meeting the counting criteria set out in the NOHSC:3003
Fibre ID	Fibre Identification. Unequivocal identification of asbestos fibres according to AS 4964-2004. Includes Chrysotile, Amosite (Grunerite) or Crocidolite asbestos.
Friable	Asbestos-containing materials of any size that may be broken or crumbled by hand pressure. For the purposes of the NEPM, this includes both AF and FA. It is outside of the laboratory's remit to assess degree of friability.
HSG248	UK HSE HSG248, <i>Asbestos: The Analysts Guide</i> , 2nd Edition (2021).
HSG264	UK HSE HSG264, <i>Asbestos: The Survey Guide</i> (2012).
ISO (also ISO/IEC)	International Organization for Standardization / International Electrotechnical Commission.
K Factor	Microscope constant (K) as derived from the effective filter area of the given AFM membrane used for collecting the sample (A) and the projected eyepiece graticule area of the specific microscope used for the analysis (a).
LOR	Limit of Reporting.
MFM (also NOHSC:3003)	Membrane Filter Method. As described by the Australian Government National Occupational Health and Safety Commission, <i>Guidance Note on the Membrane Filter Method for Estimating Airborne Asbestos Fibres</i> , 2nd Edition [NOHSC:3003(2005)].
NEPM (also ASC NEPM)	National Environment Protection (Assessment of Site Contamination) Measure, (2013, as amended).
Organic	Organic Fibres Detected. Organic may refer to Natural or Man-Made Polymeric Fibres. Identified in accordance with AS 4964-2004.
PCM	Phase Contrast Microscopy. As used for Fibre Counting according to the MFM.
PLM	Polarised Light Microscopy. As used for Fibre Identification and Trace Analysis according to AS 4964-2004.
Sampling	Unless otherwise stated Eurofins are not responsible for sampling equipment or the sampling process.
SMF	Synthetic Mineral Fibre Detected. SMF may also refer to Man Made Vitreous Fibres. Identified in accordance with AS 4964-2004.
SRA	Sample Receipt Advice.
Trace Analysis	Analytical procedure used to detect the presence of respirable fibres (particularly asbestos) in a given sample matrix.
UK HSE HSG	United Kingdom, Health and Safety Executive, Health and Safety Guidance, publication.
UMF	Unidentified Mineral Fibre Detected. Fibrous minerals that are detected but have not been unequivocally identified by PLM with DS according to the AS 4964-2004. May include (but not limited to) Actinolite, Anthophyllite or Tremolite asbestos.
WA DOH	Reference document for the NEPM. Government of Western Australia, <i>Guidelines for the Assessment, Remediation and Management of Asbestos-Contaminated Sites in Western Australia</i> (updated 2021), including Appendix Four: <i>Laboratory analysis</i>
Weighted Average	Combined average %w/w asbestos content of all asbestos-containing finds in the given aliquot or total soil sample (%_{WA}).

Comments

Volume Measurement : Kerrin Alamango, JBS & G Australia (NSW) P/L, has been trained by Eurofins and they conducted the sampling in accordance with the National Occupational Health & Safety Commission - Guidance Note on The Membrane Filter Method For Estimating Airborne Asbestos Fibres 2nd Edition [NOHSC:3003(2005)] methodology. Sampling pumps used by JBS & G Australia (NSW) P/L were calibrated by Eurofins Environment Testing and therefore volume measurements contained in this report are traceable back to Eurofins Environment Testing. Eurofins Environment Testing are responsible for all data contained in this report.

Sample Integrity

Custody Seals Intact (if used)	N/A
Attempt to Chill was evident	N/A
Sample correctly preserved	Yes
Appropriate sample containers have been used	Yes
Sample containers for volatile analysis received with minimal headspace	Yes
Samples received within HoldingTime	Yes
Some samples have been subcontracted	No

Asbestos Counter/Identifier:

Geronimo Jr Abrot Senior Analyst-Asbestos

Authorised by:

Bennel Jiri Senior Analyst-Asbestos



Glenn Jackson
Managing Director

Final Report – this report replaces any previously issued Report

- Indicates Not Requested

* Indicates NATA accreditation does not cover the performance of this service

Measurement uncertainty of test data is available on request or please [click here](#).

Eurofins shall not be liable for loss, cost, damages or expenses incurred by the client, or any other person or company, resulting from the use of any information or interpretation given in this report. In no case shall Eurofins be liable for consequential damages including, but not limited to, lost profits, damages for failure to meet deadlines and lost production arising from this report. This document shall not be reproduced except in full and relates only to the items tested. Unless indicated otherwise, the tests were performed on the samples as received.

Attachment 2 – Daily Sample Locations

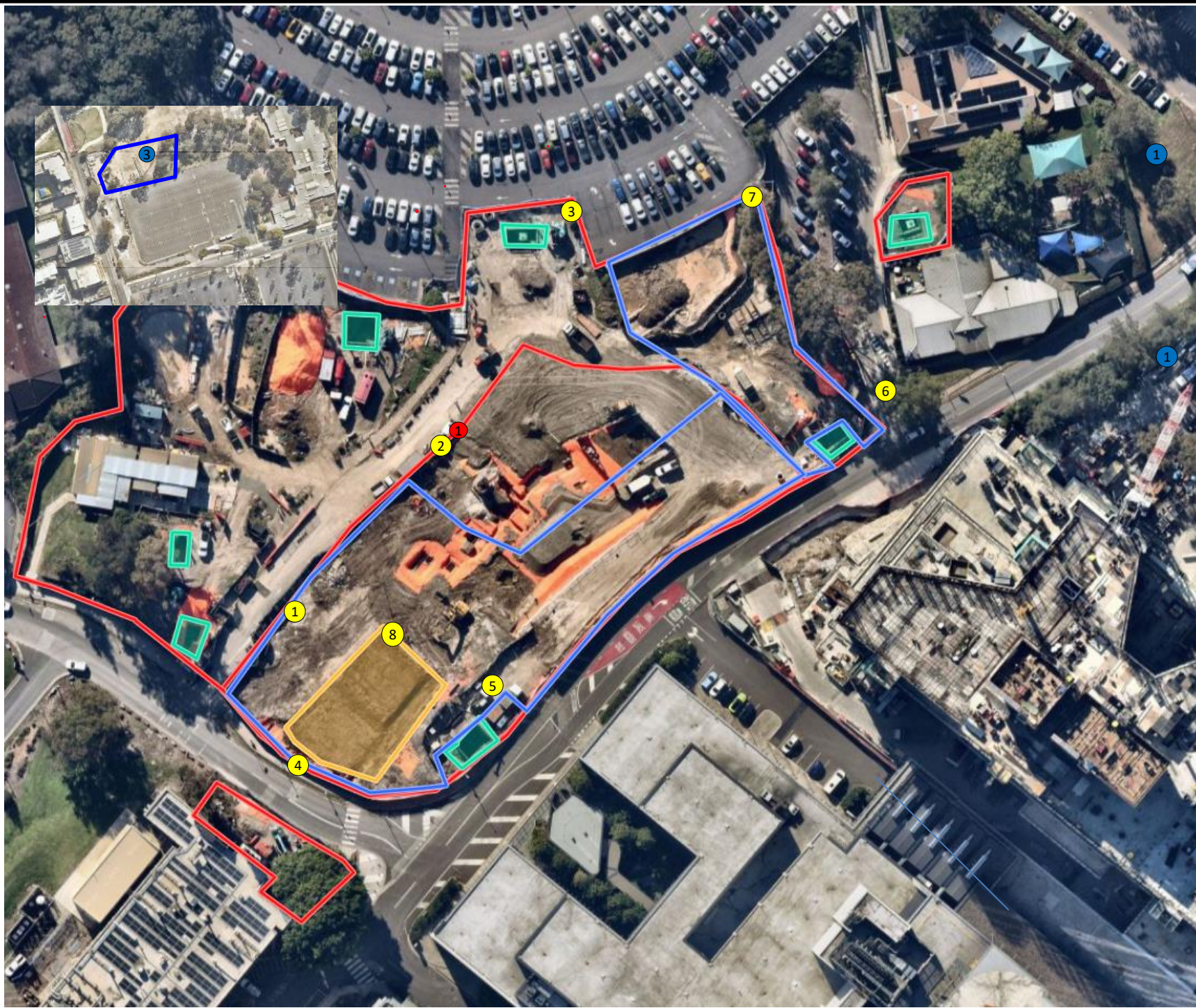

- Legend:**
- Approximate Site Boundary
 - Approximate Exclusion Zone
 - Asbestos Air Monitoring Pumps
 - 1 Decontamination Unit
 - 1 Childcare Centre
 - 2 Care Flight
 - 3 Figure Inset- Holding Yard Contractor Carpark



Job No: 65686	
Client: Cherrie Civil Engineering Pty Ltd	
Version: Rev A	Date: 27/06/2024
Drawn By: MN	Checked By: KA



IMHC Westmead

FIGURE 1

1 July 2024

Taariq Van Heerden
Cherrie Civil Engineering Pty Ltd
Via email: taariq@cherriecivil.com.au

**AMR208: Airborne Asbestos Fibre Monitoring Report
Westmead Integrated Mental Health Complex (IMHC) Redevelopment Project**

Dear Taariq,

Please find as **Attachment 1**, the airborne asbestos fibre monitoring results for the works associated with the Westmead Integrated Mental Health Complex (IMHC) redevelopment project within the Westmead Hospital Precinct, located at the corner of Redbank Road and Dragonfly Drive, Westmead NSW (the site) on **Friday 28 June 2024**. Daily sample locations are shown in, **Attachment 2**.

All air monitoring was completed in accordance with the *Guidance Note on the Membrane Filter Method for Estimating Airborne Asbestos Fibres* [NOHSC: 3003(2005)], with NATA certification applying to all sample collection, handling and analytical procedures.

All reported results were satisfactory and conform with the minimum action level of <0.01 fibres /mL for control monitoring as outlined in:

- Work, Health and Safety (2017) Regulation; and
- SafeWork NSW (2022) Code of Practice – *How to Safely Remove Asbestos*.

If you have any questions regarding these results, please feel free to contact the undersigned on 02 8245 0300 or by kalamango@jbsg.com.au.

Yours sincerely:

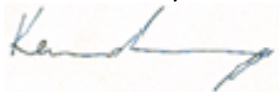

Kerrin Alamango
Senior Occupational Hygienist & Associate
SafeWork NSW Licensed Asbestos Assessor (LAA000137)
JBS&G Australia Pty Ltd

Attachment 1 – Airborne Asbestos Fibre Monitoring Results

JBS & G Australia (NSW) P/L
Level 1, 50 Margaret St
Sydney
NSW 2000



NATA Accredited
Accreditation Number 1261
Site Number 18217

Accredited for compliance with ISO/IEC 17025–Testing
NATA is a signatory to the ILAC Mutual Recognition
Arrangement for the mutual recognition of the
equivalence of testing, medical testing, calibration,
inspection, proficiency testing scheme providers and
reference materials producers reports and certificates.

Attention: Milad Noujaim
Report 1112807-AFC
Project Name IMHC WESTMEAD
Project ID 65686
Received Date Jun 28, 2024
Date Reported Jun 28, 2024

METHODOLOGY:

Asbestos Sampling Sampling as per the National Occupational Health & Safety Commission – Guidance Note on The Membrane Filter Method For Estimating Airborne Asbestos Fibres 2nd Edition [NOHSC:3003(2005)] and the NATA Specific Accreditation Criteria, ISO/IEC 17025 Application Document Life Sciences – Annex, Asbestos sampling and testing, Issued: March 2022.

Pump Calibration Air sampling pump performance has been assessed in accordance with Australian Institute of Occupational Hygiene (AIOH) Technical Paper Air Sampling Pumps: Equipment Calibration Requirements. Pump flow rate measurement equipment (e.g. Field Rotameter) has been calibrated in accordance with AIOH Technical Paper Flow Measurement Equipment: Calibration Requirements.

Asbestos Counting Fibre counting is conducted in accordance with the National Occupational Health & Safety Commission Guidance Note on the Membrane Filter Method For Estimating Airborne Asbestos Fibres 2nd Edition , [NOHSC:3003(2005)] (MFM) and supplementary work instruction in-house LTM-ASB-8010. Unless specifically noted, analysis is undertaken by approved analysts at the base facility. Fibre counts (Fibres/fields) are covered by the facility's NATA scope of accreditation. The requirements of the NATA Specific Accreditation Criteria, ISO/IEC 17025 Application Document Life Sciences – Annex, Asbestos sampling and testing, Issued: March 2022 are realised.

Project Name IMHC WESTMEAD
Project ID 65686
Date Sampled Jun 28, 2024
Report 1112807-AFC

Eurofins Sample No.	Client Sample ID	Pump ID	Location	Start (time)	End (time)	Start Flow Rate (L/min)	End Flow Rate (L/min)	Result (Fibres/Fields)	Result (Fibres/mL)
24-Jn0075173	DJ212910	AC235	LOC 1 - BIRS PILING ZONE & ENCLOSURE 8 SET UP, ON WESTERN BOUNDARY	7:49	14:18	2.0	2.0	0/100	< 0.01
24-Jn0075174	DJ212931	AC237	LOC 2 - BIRS PILING ZONE & ENCLOSURE 8 SET UP, ON CLEAN END OF DECON UNIT	7:52	14:52	2.0	2.0	0/100	< 0.01
24-Jn0075175	DJ212902	AC236	LOC 3 - BIRS PILING ZONE, ON SOUTHERN BOUNDARY ADJ PEDESTRIAN WALKWAY	8:01	14:15	2.0	2.0	0/100	< 0.01
24-Jn0075176	DJ212925	AC228	LOC 4 - ACM BUND/ STOCKPILE ON NORTH-WEST BOUNDARY ADJ P14 CARPARK	7:54	14:44	2.0	2.0	0/100	< 0.01
24-Jn0075177	DJ212895	AC221	LOC 5 - BIRS PILING ZONE, ADJ LP3, ON SOUTH-EAST BOUNDARY	8:08	14:07	2.0	2.0	0/100	< 0.01
24-Jn0075178	DJ212909	AC243	LOC 6 - NORTH ACM ZONE & LP2A & SOIL MOVEMENTS, ON NORTH-EAST BOUNDARY ADJ CCC	8:12	14:02	2.0	2.0	0/100	< 0.01
24-Jn0075179	DJ212920	AC222	LOC 7 - NORTH ACM ZONE, ON NORTH-WEST BOUNDARY ADJ CCC	8:16	14:00	2.0	2.1	0/100	< 0.01
24-Jn0075180	DJ212924	AC233	LOC 8 - LP4, ACM BACKHILL, ON NORTH-EAST BOUNDARY	8:28	14:12	2.0	2.0	0/100	< 0.01

Eurofins Sample No.	Client Sample ID	Pump ID	Location	Start (time)	End (time)	Start Flow Rate (L/min)	End Flow Rate (L/min)	Result (Fibres/Fields)	Result (Fibres/mL)
24-Jn0075181	DJ212908	--	BLANK	--	--	--	--	0/100	--

Sample History

Where samples are submitted/analysed over several days, the last date of extraction is reported.

If the date and time of sampling are not provided, the Laboratory will not be responsible for compromised results should testing be performed outside the recommended holding time.

Description	Testing Site	Extracted	Holding Time
Asbestos - LTM-ASB-8010	Sydney	Jun 28, 2024	Indefinite

Melbourne 6 Monterey Road Dandenong South VIC 3175 +61 3 8564 5000 NATA# 1261 Site# 1254	Geelong 19/8 Lewalan Street Grovedale VIC 3216 +61 3 8564 5000 NATA# 1261 Site# 25403	Sydney 179 Magowar Road Girraween NSW 2145 +61 2 9900 8400 NATA# 1261 Site# 18217	Canberra Unit 1,2 Dacre Street Mitchell ACT 2911 +61 2 6113 8091 NATA# 1261 Site# 25466	Brisbane 1/21 Smallwood Place Murarrie QLD 4172 T: +61 7 3902 4600 NATA# 1261 Site# 20794 & 2780	Newcastle 1/2 Frost Drive Mayfield West NSW 2304 +61 2 4968 8448 NATA# 1261 Site# 25079 & 25289	Perth 46-48 Banksia Road Welshpool WA 6106 +61 8 6253 4444 NATA# 2377 Site# 2370	Perth ProMicro 46-48 Banksia Road Welshpool WA 6106 +61 8 6253 4444 NATA# 2561 Site# 2554	Auckland 35 O'Rorke Road Penrose, Auckland 1061 +64 9 526 4551 IANZ# 1327	Auckland (Focus) Unit C1/4 Pacific Rise, Mount Wellington, Auckland 1061 +64 9 525 0568 IANZ# 1308	Christchurch 43 Detroit Drive Rolleston, Christchurch 7675 +64 3 343 5201 IANZ# 1290	Tauranga 1277 Cameron Road, Gate Pa, Tauranga 3112 +64 9 525 0568 IANZ# 1402
---	--	--	--	---	--	---	--	---	--	--	--

 web: www.eurofins.com.au
 email: EnviroSales@eurofins.com

Company Name: JBS & G Australia (NSW) P/L	Order No.:	Received: Jun 28, 2024 3:50 PM
Address: Level 1, 50 Margaret St Sydney NSW 2000	Report #: 1112807	Due: Jun 28, 2024
Project Name: IMHC WESTMEAD	Phone: 02 8245 0300	Priority: Same day
Project ID: 65686	Fax:	Contact Name: Milad Noujaim
Eurofins Analytical Services Manager : Andrew Black		

Sample Detail						Asbestos Fibre Count & Concentration
Sydney Laboratory - NATA # 1261 Site # 18217						X
External Laboratory						
No	Sample ID	Sample Date	Sampling Time	Matrix	LAB ID	
1	DJ212910	Jun 28, 2024	2:18PM	Air	S24-Jn0075173	X
2	DJ212931	Jun 28, 2024	2:52PM	Air	S24-Jn0075174	X
3	DJ212902	Jun 28, 2024	2:15PM	Air	S24-Jn0075175	X
4	DJ212925	Jun 28, 2024	2:44PM	Air	S24-Jn0075176	X
5	DJ212895	Jun 28, 2024	2:07PM	Air	S24-Jn0075177	X
6	DJ212909	Jun 28, 2024	2:02PM	Air	S24-Jn0075178	X
7	DJ212920	Jun 28, 2024	2:00PM	Air	S24-Jn0075179	X
8	DJ212924	Jun 28, 2024	2:12PM	Air	S24-Jn0075180	X
9	DJ212908	Jun 28, 2024		Air	S24-Jn0075181	X
Test Counts						9

Internal Quality Control Review and Glossary General

1. QC data may be available on request.
2. All soil results are reported on a dry basis, unless otherwise stated.
3. Samples were analysed on an 'as received' basis.
4. Information identified on this report with the colour **blue** indicates data provided by customer that may have an impact on the results.
5. This report replaces any interim results previously issued.

Holding Times

Please refer to the most recent version of the 'Sample Preservation and Container Guide' for holding times (QS3001).

If the Laboratory did not receive the information in the required timeframe, and regardless of any other integrity issues, suitably qualified results may still be reported. Holding times apply from the date of sampling, therefore compliance to these may be outside the laboratory's control.

Units

% w/w:	Percentage weight-for-weight basis, e.g. of asbestos in asbestos-containing finds in soil samples (% w/w)
F/fld	Airborne fibre filter loading as Fibres (N) per Fields counted (n)
F/mL	Airborne fibre reported concentration as Fibres per millilitre of air drawn over the sampler membrane (C)
g, kg	Mass, e.g. of whole sample (M) or asbestos-containing find within the sample (m)
g/kg	Concentration in grams per kilogram
L, mL	Volume, e.g. of air as measured in AFM (V = r x t)
L/min	Airborne fibre sampling Flowrate as litres per minute of air drawn over the sampler membrane (r)
min	Time (t), e.g. of air sample collection period

Calculations

Airborne Fibre Concentration:
$$C = \left(\frac{A}{a}\right) \times \left(\frac{N}{n}\right) \times \left(\frac{1}{r}\right) \times \left(\frac{1}{t}\right) = K \times \left(\frac{N}{n}\right) \times \left(\frac{1}{r}\right)$$

Asbestos Content (as asbestos):
$$\% w/w = \frac{(m \times P_A)}{M}$$

Weighted Average (of asbestos):
$$\%_{WA} = \frac{\sum (m \times P_A)_x}{x}$$

Terms

%asbestos	Estimated percentage of asbestos in a given matrix may be derived from knowledge or experience of the material, informed by HSG264 <i>Appendix 2</i> , else assumed to be 15% in accordance with WA DOH <i>Appendix 2 (PA)</i> . This estimate is not NATA-accredited.
ACM	Asbestos Containing Materials. Asbestos contained within a non-asbestos matrix, typically presented in bonded (non-friable) condition. For the purposes of the NEPM and WA DOH, ACM corresponds to material larger than 7 mm x 7 mm.
AF	Asbestos Fines. Asbestos contamination within a soil sample, as defined by WA DOH. Includes loose fibre bundles and small pieces of friable and non-friable material such as asbestos cement fragments mixed with soil. Considered under the NEPM as equivalent to "non-bonded / friable".
AFM	Airborne Fibre Monitoring, e.g., by the MFM.
Amosite	Amosite Asbestos Detected. Amosite may also refer to Fibrous Grunerite or Brown Asbestos. Identified in accordance with AS 4964-2004.
AS	Australian Standard.
Asbestos Content (as asbestos)	Total %w/w asbestos content in asbestos-containing finds in a soil sample (% w/w).
Chrysotile	Chrysotile Asbestos Detected. Chrysotile may also refer to Fibrous Serpentine or White Asbestos. Identified in accordance with AS 4964-2004.
COC	Chain of Custody.
Crocidolite	Crocidolite Asbestos Detected. Crocidolite may also refer to Fibrous Riebeckite or Blue Asbestos. Identified in accordance with AS 4964-2004.
Dry	Sample is dried by heating prior to analysis.
DS	Dispersion Staining. Technique required for Unequivocal Identification of asbestos fibres by PLM.
FA	Fibrous Asbestos. Asbestos containing material that is wholly or in part friable, including materials with higher asbestos content with a propensity to become friable with handling, and any material that was previously non-friable and in a severely degraded condition. For the purposes of the NEPM and WA DOH, FA generally corresponds to material larger than 7 mm x 7 mm, although FA may be more difficult to visibly distinguish and may be assessed as AF.
Fibre Count	Total of all fibres (whether asbestos or not) meeting the counting criteria set out in the NOHSC:3003
Fibre ID	Fibre Identification. Unequivocal identification of asbestos fibres according to AS 4964-2004. Includes Chrysotile, Amosite (Grunerite) or Crocidolite asbestos.
Friable	Asbestos-containing materials of any size that may be broken or crumbled by hand pressure. For the purposes of the NEPM, this includes both AF and FA. It is outside of the laboratory's remit to assess degree of friability.
HSG248	UK HSE HSG248, <i>Asbestos: The Analysts Guide</i> , 2nd Edition (2021).
HSG264	UK HSE HSG264, <i>Asbestos: The Survey Guide</i> (2012).
ISO (also ISO/IEC)	International Organization for Standardization / International Electrotechnical Commission.
K Factor	Microscope constant (K) as derived from the effective filter area of the given AFM membrane used for collecting the sample (A) and the projected eyepiece graticule area of the specific microscope used for the analysis (a).
LOR	Limit of Reporting.
MFM (also NOHSC:3003)	Membrane Filter Method. As described by the Australian Government National Occupational Health and Safety Commission, <i>Guidance Note on the Membrane Filter Method for Estimating Airborne Asbestos Fibres</i> , 2nd Edition [NOHSC:3003(2005)].
NEPM (also ASC NEPM)	National Environment Protection (Assessment of Site Contamination) Measure, (2013, as amended).
Organic	Organic Fibres Detected. Organic may refer to Natural or Man-Made Polymeric Fibres. Identified in accordance with AS 4964-2004.
PCM	Phase Contrast Microscopy. As used for Fibre Counting according to the MFM.
PLM	Polarised Light Microscopy. As used for Fibre Identification and Trace Analysis according to AS 4964-2004.
Sampling	Unless otherwise stated Eurofins are not responsible for sampling equipment or the sampling process.
SMF	Synthetic Mineral Fibre Detected. SMF may also refer to Man Made Vitreous Fibres. Identified in accordance with AS 4964-2004.
SRA	Sample Receipt Advice.
Trace Analysis	Analytical procedure used to detect the presence of respirable fibres (particularly asbestos) in a given sample matrix.
UK HSE HSG	United Kingdom, Health and Safety Executive, Health and Safety Guidance, publication.
UMF	Unidentified Mineral Fibre Detected. Fibrous minerals that are detected but have not been unequivocally identified by PLM with DS according to the AS 4964-2004. May include (but not limited to) Actinolite, Anthophyllite or Tremolite asbestos.
WA DOH	Reference document for the NEPM. Government of Western Australia, <i>Guidelines for the Assessment, Remediation and Management of Asbestos-Contaminated Sites in Western Australia</i> (updated 2021), including Appendix Four: <i>Laboratory analysis</i>
Weighted Average	Combined average %w/w asbestos content of all asbestos-containing finds in the given aliquot or total soil sample (%_{WA}).

Comments

Volume Measurement : Kerrin Alamango, JBS & G Australia (NSW) P/L, has been trained by Eurofins and they conducted the sampling in accordance with the National Occupational Health & Safety Commission - Guidance Note on The Membrane Filter Method For Estimating Airborne Asbestos Fibres 2nd Edition [NOHSC:3003(2005)] methodology. Sampling pumps used by JBS & G Australia (NSW) P/L were calibrated by Eurofins Environment Testing and therefore volume measurements contained in this report are traceable back to Eurofins Environment Testing. Eurofins Environment Testing are responsible for all data contained in this report.

Sample Integrity

Custody Seals Intact (if used)	N/A
Attempt to Chill was evident	N/A
Sample correctly preserved	Yes
Appropriate sample containers have been used	Yes
Sample containers for volatile analysis received with minimal headspace	N/A
Samples received within HoldingTime	Yes
Some samples have been subcontracted	No

Asbestos Counter/Identifier:

Bennel Jiri Senior Analyst-Asbestos

Authorised by:

Sayed Abu Senior Analyst-Asbestos



Glenn Jackson
Managing Director

Final Report – this report replaces any previously issued Report

- Indicates Not Requested

* Indicates NATA accreditation does not cover the performance of this service

Measurement uncertainty of test data is available on request or please [click here](#).

Eurofins shall not be liable for loss, cost, damages or expenses incurred by the client, or any other person or company, resulting from the use of any information or interpretation given in this report. In no case shall Eurofins be liable for consequential damages including, but not limited to, lost profits, damages for failure to meet deadlines and lost production arising from this report. This document shall not be reproduced except in full and relates only to the items tested. Unless indicated otherwise, the tests were performed on the samples as received.

Attachment 2 – Daily Sample Locations

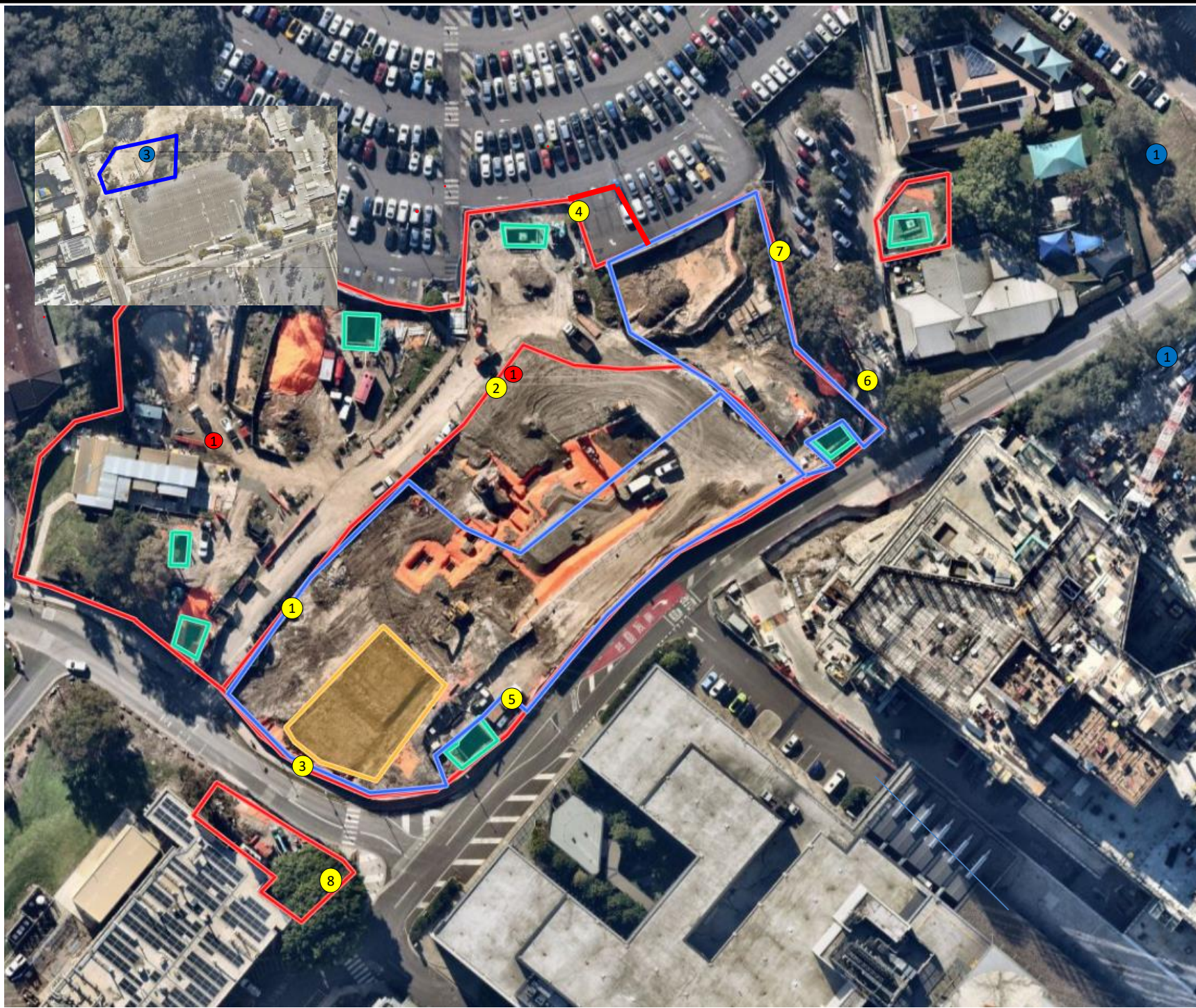

- Legend:**
- Approximate Site Boundary
 - Approximate Exclusion Zone
 - # Asbestos Air Monitoring Pumps
 - ① Decontamination Unit
 - ① Childcare Centre
 - ② Care Flight
 - ③ Figure Inset- Holding Yard Contractor Carpark



Job No: 65686

Client: Cherrie Civil Engineering Pty Ltd

Version: Rev A	Date: 28/06/2024
Drawn By: MN	Checked By: KA



IMHC Westmead

FIGURE 1