

Monthly Report:

Monitoring Locations: Three monitoring locations have been selected as shown in Figure 1 below

Level 2 Noise Monitor: KR Level 2 Zone 6

Level 2 Vibration Monitor: KR Level 2 Zone 6

Level 3 Vibration Monitor: SAD HD Lab

Equipment: H&K 2255 S/N 100100

Settings: A weighted, Fast, Leq, L10 and L90

Calibration Date: 4/05/2023 (valid for 24 months)

Data Sample Interval: 15 Mins

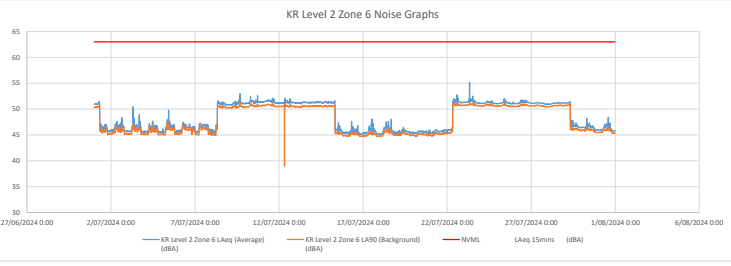
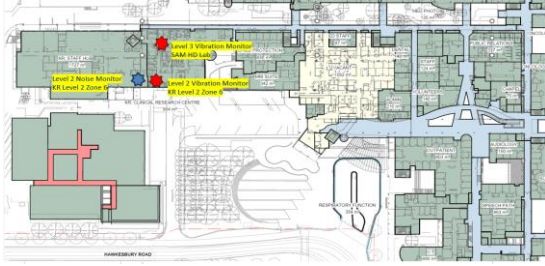

Figure 1: Noise & Vibration monitoring locations

Noise and Vibration Management Levels

Level 2 Noise Monitor	KR Level 2 Zone 6	LAeq, 15min+6.3dB
Level 2 Vibration Monitor	KR Level 2 Zone 6	DIN 4152-3 PPV <8mm/s
Level 3 Vibration Monitor	SAD HD Lab	VC-A Curve PPV <50um/s

Date/Time	KR Level 2 Zone 6 LAeq (Average) (dBA)	KR Level 2 Zone 6 LA90 (Background) (dBA)	N/NM/L LAeq 15mins (dBA)
1/07/2024 0:00	50.88	50.22	63.0
1/07/2024 0:15	50.94	50.26	63.0
1/07/2024 0:30	51.01	50.34	63.0
1/07/2024 0:45	51.02	50.38	63.0
1/07/2024 1:00	50.97	50.3	63.0
1/07/2024 1:15	50.96	50.31	63.0
1/07/2024 1:30	50.96	50.37	63.0
1/07/2024 1:45	51	50.4	63.0
1/07/2024 2:00	51.01	50.41	63.0
1/07/2024 2:15	51.03	50.39	63.0
1/07/2024 2:30	51.04	50.39	63.0
1/07/2024 2:45	51.05	50.47	63.0
1/07/2024 3:00	50.98	50.36	63.0
1/07/2024 3:15	51.02	50.43	63.0
1/07/2024 3:30	50.96	50.38	63.0
1/07/2024 3:45	50.98	50.36	63.0
1/07/2024 4:00	51.02	50.41	63.0
1/07/2024 4:15	51	50.3	63.0
1/07/2024 4:30	50.91	50.26	63.0
1/07/2024 4:45	50.97	50.34	63.0
1/07/2024 5:00	50.99	50.36	63.0
1/07/2024 5:15	51.06	50.46	63.0
1/07/2024 5:30	51.06	50.47	63.0
1/07/2024 5:45	51.06	50.38	63.0
1/07/2024 6:00	51.23	50.65	63.0
1/07/2024 6:15	51.3	50.71	63.0
1/07/2024 6:30	51.37	50.77	63.0
1/07/2024 6:45	51.38	50.76	63.0
1/07/2024 7:00	51.3	50.7	63.0
1/07/2024 7:15	51.3	50.67	63.0
1/07/2024 7:30	51.39	50.7	63.0
1/07/2024 7:45	51.31	50.61	63.0
1/07/2024 8:00	46.26	45.73	63.0
1/07/2024 8:15	46.33	45.78	63.0
1/07/2024 8:30	46.3	45.74	63.0
1/07/2024 8:45	46.43	45.86	63.0
1/07/2024 9:00	46.61	46.01	63.0
1/07/2024 9:15	46.72	46.1	63.0
1/07/2024 9:30	47.14	46.18	63.0
1/07/2024 9:45	46.56	45.94	63.0
1/07/2024 10:00	46.29	45.57	63.0
1/07/2024 10:15	47.04	45.88	63.0
1/07/2024 10:30	46.42	45.87	63.0
1/07/2024 10:45	46.63	45.67	63.0
1/07/2024 11:00	46.04	45.48	63.0
1/07/2024 11:15	45.93	45.42	63.0
1/07/2024 11:30	45.96	45.4	63.0
1/07/2024 11:45	46.61	45.71	63.0
1/07/2024 12:00	46.11	45.5	63.0
1/07/2024 12:15	45.93	45.44	63.0
1/07/2024 12:30	46.05	45.46	63.0
1/07/2024 12:45	46.48	45.82	63.0
1/07/2024 13:00	46.18	45.54	63.0
1/07/2024 13:15	46.14	45.54	63.0
1/07/2024 13:30	46.39	45.65	63.0
1/07/2024 13:45	46.54	45.68	63.0
1/07/2024 14:00	46.03	45.5	63.0
1/07/2024 14:15	46.02	45.53	63.0
1/07/2024 14:30	46.17	45.53	63.0
1/07/2024 14:45	46.98	46.09	63.0
1/07/2024 15:00	46.95	46	63.0
1/07/2024 15:15	46.02	45.51	63.0
1/07/2024 15:30	46.64	46.04	63.0
1/07/2024 15:45	46.43	45.92	63.0
1/07/2024 16:00	46.45	45.62	63.0
1/07/2024 16:15	46.62	45.56	63.0
1/07/2024 16:30	47.02	46.18	63.0
1/07/2024 16:45	46.96	46.23	63.0
1/07/2024 17:00	46.92	46.31	63.0
1/07/2024 17:15	47.07	46.44	63.0
1/07/2024 17:30	46.42	45.87	63.0
1/07/2024 17:45	46.32	45.83	63.0
1/07/2024 18:00	46.36	45.86	63.0
1/07/2024 18:15	46.53	45.98	63.0
1/07/2024 18:30	46.4	45.92	63.0
1/07/2024 18:45	46.44	45.9	63.0
1/07/2024 19:00	45.63	45.1	63.0
1/07/2024 19:15	45.64	45.16	63.0
1/07/2024 19:30	45.59	45.07	63.0
1/07/2024 19:45	45.56	45.05	63.0
1/07/2024 20:00	45.63	45.12	63.0
1/07/2024 20:15	45.64	45.11	63.0
1/07/2024 20:30	45.68	45.17	63.0
1/07/2024 20:45	45.84	45.26	63.0
1/07/2024 21:00	45.74	45.2	63.0
1/07/2024 21:15	45.76	45.25	63.0
1/07/2024 21:30	45.8	45.23	63.0
1/07/2024 21:45	45.69	45.18	63.0
1/07/2024 22:00	45.65	45.18	63.0
1/07/2024 22:15	45.66	45.15	63.0
1/07/2024 22:30	45.71	45.16	63.0
1/07/2024 22:45	45.71	45.18	63.0
1/07/2024 23:00	45.73	45.22	63.0
1/07/2024 23:15	45.9	45.35	63.0
1/07/2024 23:30	45.77	45.23	63.0
1/07/2024 23:45	45.72	45.18	63.0
2/07/2024 0:00	45.81	45.25	63.0
2/07/2024 0:15	45.8	45.22	63.0
2/07/2024 0:30	46.02	45.39	63.0

2/07/2024 0:45	45.7	45.16	63.0
2/07/2024 1:00	45.7	45.16	63.0
2/07/2024 1:15	45.74	45.22	63.0
2/07/2024 1:30	45.77	45.22	63.0
2/07/2024 1:45	45.69	45.18	63.0
2/07/2024 2:00	45.99	45.35	63.0
2/07/2024 2:15	46	45.33	63.0
2/07/2024 2:30	45.87	45.32	63.0
2/07/2024 2:45	45.8	45.23	63.0
2/07/2024 3:00	46.02	45.45	63.0
2/07/2024 3:15	45.93	45.34	63.0
2/07/2024 3:30	46.08	45.52	63.0
2/07/2024 3:45	45.79	45.31	63.0
2/07/2024 4:00	45.84	45.33	63.0
2/07/2024 4:15	46.12	45.5	63.0
2/07/2024 4:30	46.19	45.58	63.0
2/07/2024 4:45	46.26	45.67	63.0
2/07/2024 5:00	46.03	45.43	63.0
2/07/2024 5:15	46.37	45.7	63.0
2/07/2024 5:30	46.12	45.43	63.0
2/07/2024 5:45	46.01	45.43	63.0
2/07/2024 6:00	46.86	46.25	63.0
2/07/2024 6:15	47.14	46.51	63.0
2/07/2024 6:30	46.71	46.15	63.0
2/07/2024 6:45	46.75	46.19	63.0
2/07/2024 7:00	46.62	46.08	63.0
2/07/2024 7:15	46.69	46.11	63.0
2/07/2024 7:30	46.82	46.19	63.0
2/07/2024 7:45	47.06	46.3	63.0
2/07/2024 8:00	47.07	46.41	63.0
2/07/2024 8:15	47.52	46.69	63.0
2/07/2024 8:30	47.33	46.61	63.0
2/07/2024 8:45	47.57	46.52	63.0
2/07/2024 9:00	46.33	45.65	63.0
2/07/2024 9:15	46.22	45.61	63.0
2/07/2024 9:30	46.44	45.65	63.0
2/07/2024 9:45	46.46	45.75	63.0
2/07/2024 10:00	46.89	45.81	63.0
2/07/2024 10:15	46.74	45.79	63.0
2/07/2024 10:30	46.72	46	63.0
2/07/2024 10:45	46.84	46.09	63.0
2/07/2024 11:00	46.26	45.61	63.0
2/07/2024 11:15	46.15	45.6	63.0
2/07/2024 11:30	46.17	45.56	63.0
2/07/2024 11:45	46.23	45.6	63.0
2/07/2024 12:00	46.47	45.78	63.0
2/07/2024 12:15	46.81	46.11	63.0
2/07/2024 12:30	46.54	45.98	63.0
2/07/2024 12:45	47.07	46.21	63.0
2/07/2024 13:00	46.63	45.59	63.0
2/07/2024 13:15	46.28	45.59	63.0
2/07/2024 13:30	46.29	45.49	63.0
2/07/2024 13:45	46.22	45.5	63.0
2/07/2024 14:00	46.41	45.61	63.0
2/07/2024 14:15	46.65	46.06	63.0
2/07/2024 14:30	47.41	46.31	63.0
2/07/2024 14:45	47.1	45.85	63.0
2/07/2024 15:00	46.97	45.85	63.0
2/07/2024 15:15	46.3	45.6	63.0
2/07/2024 15:30	46.48	45.57	63.0
2/07/2024 15:45	47.68	46.57	63.0
2/07/2024 16:00	48.34	46.75	63.0
2/07/2024 16:15	47.4	46.23	63.0
2/07/2024 16:30	46.64	46.04	63.0
2/07/2024 16:45	46.71	46.08	63.0
2/07/2024 17:00	46.6	46.05	63.0
2/07/2024 17:15	46.61	46.03	63.0
2/07/2024 17:30	46.81	46.09	63.0
2/07/2024 17:45	46.5	46	63.0
2/07/2024 18:00	46.48	45.96	63.0
2/07/2024 18:15	46.47	45.96	63.0
2/07/2024 18:30	46.48	45.97	63.0
2/07/2024 18:45	46.55	46.06	63.0
2/07/2024 19:00	45.65	45.13	63.0
2/07/2024 19:15	45.66	45.16	63.0
2/07/2024 19:30	45.75	45.21	63.0
2/07/2024 19:45	45.68	45.19	63.0
2/07/2024 20:00	45.69	45.17	63.0
2/07/2024 20:15	45.72	45.21	63.0
2/07/2024 20:30	45.72	45.18	63.0
2/07/2024 20:45	45.72	45.19	63.0
2/07/2024 21:00	45.67	45.16	63.0
2/07/2024 21:15	45.74	45.21	63.0
2/07/2024 21:30	45.73	45.25	63.0
2/07/2024 21:45	45.75	45.22	63.0
2/07/2024 22:00	45.74	45.21	63.0
2/07/2024 22:15	45.79	45.23	63.0
2/07/2024 22:30	45.75	45.24	63.0
2/07/2024 22:45	45.83	45.3	63.0
2/07/2024 23:00	45.68	45.17	63.0
2/07/2024 23:15	45.57	45.12	63.0
2/07/2024 23:30	45.68	45.19	63.0
2/07/2024 23:45	45.73	45.24	63.0
3/07/2024 0:00	45.65	45.18	63.0
3/07/2024 0:15	45.72	45.23	63.0
3/07/2024 0:30	45.74	45.26	63.0
3/07/2024 0:45	45.68	45.2	63.0
3/07/2024 1:00	45.62	45.17	63.0
3/07/2024 1:15	45.63	45.16	63.0
3/07/2024 1:30	45.69	45.19	63.0
3/07/2024 1:45	45.67	45.16	63.0
3/07/2024 2:00	45.76	45.25	63.0
3/07/2024 2:15	45.74	45.19	63.0
3/07/2024 2:30	45.7	45.22	63.0
3/07/2024 2:45	45.63	45.14	63.0
3/07/2024 3:00	45.64	45.18	63.0
3/07/2024 3:15	45.74	45.23	63.0
3/07/2024 3:30	45.77	45.23	63.0
3/07/2024 3:45	45.76	45.21	63.0
3/07/2024 4:00	45.8	45.3	63.0
3/07/2024 4:15	45.78	45.21	63.0
3/07/2024 4:30	45.75	45.29	63.0
3/07/2024 4:45	45.72	45.23	63.0
3/07/2024 5:00	45.79	45.28	63.0
3/07/2024 5:15	45.67	45.17	63.0
3/07/2024 5:30	45.64	45.15	63.0
3/07/2024 5:45	45.74	45.23	63.0
3/07/2024 6:00	46.62	46.09	63.0
3/07/2024 6:15	46.7	46.17	63.0
3/07/2024 6:30	46.62	46.14	63.0
3/07/2024 6:45	46.6	46.09	63.0
3/07/2024 7:00	46.68	46.17	63.0
3/07/2024 7:15	50.44	47.03	63.0
3/07/2024 7:30	47.01	46.4	63.0
3/07/2024 7:45	46.61	46.14	63.0
3/07/2024 8:00	46.61	46.11	63.0
3/07/2024 8:15	46.6	46.13	63.0
3/07/2024 8:30	46.64	46.14	63.0
3/07/2024 8:45	46.99	46.28	63.0
3/07/2024 9:00	46.84	46.17	63.0
3/07/2024 9:15	46.35	46.74	63.0
3/07/2024 9:30	46.54	45.75	63.0
3/07/2024 9:45	46.38	45.67	63.0
3/07/2024 10:00	46.35	45.7	63.0
3/07/2024 10:15	46.23	45.7	63.0
3/07/2024 10:30	46.32	45.72	63.0
3/07/2024 10:45	46.38	45.74	63.0
3/07/2024 11:00	46.54	45.91	63.0
3/07/2024 11:15	46.7	46.14	63.0
3/07/2024 11:30	46.8	46.19	63.0
3/07/2024 11:45	46.85	46.19	63.0
3/07/2024 12:00	46.73	46.15	63.0
3/07/2024 12:15	46.76	46.21	63.0
3/07/2024 12:30	46.63	46.14	63.0
3/07/2024 12:45	47.02	46.31	63.0

3/07/2024 13:00	46.64	46.08	63.0
3/07/2024 13:15	46.19	45.61	63.0
3/07/2024 13:30	46.17	45.57	63.0
3/07/2024 13:45	46.09	45.53	63.0
3/07/2024 14:00	46.39	45.62	63.0
3/07/2024 14:15	46.58	45.95	63.0
3/07/2024 14:30	46.41	45.86	63.0
3/07/2024 14:45	46.41	45.91	63.0
3/07/2024 15:00	46.34	45.85	63.0
3/07/2024 15:15	46.3	45.8	63.0
3/07/2024 15:30	46.36	45.88	63.0
3/07/2024 15:45	46.47	45.96	63.0
3/07/2024 16:00	46.07	46.32	63.0
3/07/2024 16:15	48.35	46.43	63.0
3/07/2024 16:30	48.92	46.62	63.0
3/07/2024 16:45	46.71	46.12	63.0
3/07/2024 17:00	46.55	45.99	63.0
3/07/2024 17:15	46.8	46.09	63.0
3/07/2024 17:30	47.61	46.34	63.0
3/07/2024 17:45	46.66	46.03	63.0
3/07/2024 18:00	46.61	46.02	63.0
3/07/2024 18:15	46.4	45.95	63.0
3/07/2024 18:30	46.52	46.02	63.0
3/07/2024 18:45	46.6	46.05	63.0
3/07/2024 19:00	45.67	45.09	63.0
3/07/2024 19:15	45.74	45.23	63.0
3/07/2024 19:30	45.6	45.08	63.0
3/07/2024 19:45	45.51	45.08	63.0
3/07/2024 20:00	45.51	45.02	63.0
3/07/2024 20:15	45.62	45.15	63.0
3/07/2024 20:30	45.58	45.12	63.0
3/07/2024 20:45	45.66	45.16	63.0
3/07/2024 21:00	45.62	45.13	63.0
3/07/2024 21:15	45.61	45.11	63.0
3/07/2024 21:30	45.58	45.09	63.0
3/07/2024 21:45	45.61	45.11	63.0
3/07/2024 22:00	45.6	45.13	63.0
3/07/2024 22:15	45.59	45.1	63.0
3/07/2024 22:30	45.56	45.12	63.0
3/07/2024 22:45	45.65	45.14	63.0
3/07/2024 23:00	45.52	45.02	63.0
3/07/2024 23:15	45.8	45.3	63.0
3/07/2024 23:30	45.7	45.18	63.0
3/07/2024 23:45	45.55	45.12	63.0
4/07/2024 0:00	45.24	45.06	63.0
4/07/2024 0:15	45.55	45.08	63.0
4/07/2024 0:30	45.57	45.1	63.0
4/07/2024 0:45	45.52	45.04	63.0
4/07/2024 1:00	45.53	45.05	63.0
4/07/2024 1:15	45.77	45.18	63.0
4/07/2024 1:30	45.56	45.11	63.0
4/07/2024 1:45	45.61	45.14	63.0
4/07/2024 2:00	45.6	45.13	63.0
4/07/2024 2:15	45.62	45.12	63.0
4/07/2024 2:30	45.53	45.07	63.0
4/07/2024 2:45	45.55	45.07	63.0
4/07/2024 3:00	45.64	45.13	63.0
4/07/2024 3:15	45.68	45.17	63.0
4/07/2024 3:30	45.58	45.1	63.0
4/07/2024 3:45	45.53	45.07	63.0
4/07/2024 4:00	45.55	45.08	63.0
4/07/2024 4:15	45.63	45.15	63.0
4/07/2024 4:30	45.68	45.19	63.0
4/07/2024 4:45	45.84	45.33	63.0
4/07/2024 5:00	45.64	45.13	63.0
4/07/2024 5:15	45.59	45.12	63.0
4/07/2024 5:30	45.65	45.18	63.0
4/07/2024 5:45	45.58	45.16	63.0
4/07/2024 6:00	46.6	46.1	63.0
4/07/2024 6:15	46.58	46.07	63.0
4/07/2024 6:30	46.74	46.24	63.0
4/07/2024 6:45	47.23	46.52	63.0
4/07/2024 7:00	46.93	46.45	63.0
4/07/2024 7:15	46.78	46.26	63.0
4/07/2024 7:30	46.65	46.12	63.0
4/07/2024 7:45	46.7	46.11	63.0
4/07/2024 8:00	46.47	45.97	63.0
4/07/2024 8:15	46.45	45.83	63.0
4/07/2024 8:30	45.94	45.48	63.0
4/07/2024 8:45	46.1	45.56	63.0
4/07/2024 9:00	46.04	45.51	63.0
4/07/2024 9:15	46.01	45.49	63.0
4/07/2024 9:30	46.63	45.76	63.0
4/07/2024 9:45	46.37	45.6	63.0
4/07/2024 10:00	46.14	45.54	63.0
4/07/2024 10:15	46.65	45.69	63.0
4/07/2024 10:30	46.41	45.85	63.0
4/07/2024 10:45	46.38	45.86	63.0
4/07/2024 11:00	47.51	46.46	63.0
4/07/2024 11:15	47.49	46.8	63.0
4/07/2024 11:30	47.66	46.91	63.0
4/07/2024 11:45	47.54	46.82	63.0
4/07/2024 12:00	47.2	46.57	63.0
4/07/2024 12:15	46.94	46.27	63.0
4/07/2024 12:30	46.18	45.98	63.0
4/07/2024 12:45	46.22	45.62	63.0
4/07/2024 13:00	46.46	45.88	63.0
4/07/2024 13:15	46.66	46	63.0
4/07/2024 13:30	46.58	46.02	63.0
4/07/2024 13:45	46.7	46.09	63.0
4/07/2024 14:00	46.72	46.12	63.0
4/07/2024 14:15	46.75	46.13	63.0
4/07/2024 14:30	46.78	46.12	63.0
4/07/2024 14:45	46.44	45.93	63.0
4/07/2024 15:00	46	45.45	63.0
4/07/2024 15:15	45.98	45.44	63.0
4/07/2024 15:30	46.67	45.92	63.0
4/07/2024 15:45	46.76	46.04	63.0
4/07/2024 16:00	46.61	46.01	63.0
4/07/2024 16:15	46.88	46.27	63.0
4/07/2024 16:30	46.66	45.85	63.0
4/07/2024 16:45	46.16	45.58	63.0
4/07/2024 17:00	46.49	46.02	63.0
4/07/2024 17:15	46.5	45.98	63.0
4/07/2024 17:30	46.7	46.12	63.0
4/07/2024 17:45	46.47	45.98	63.0
4/07/2024 18:00	46.71	46.1	63.0
4/07/2024 18:15	46.44	46	63.0
4/07/2024 18:30	46.4	45.94	63.0
4/07/2024 18:45	46.39	45.91	63.0
4/07/2024 19:00	45.6	45.13	63.0
4/07/2024 19:15	45.56	45.07	63.0
4/07/2024 19:30	45.59	45.09	63.0
4/07/2024 19:45	45.54	45.09	63.0
4/07/2024 20:00	45.49	45.05	63.0
4/07/2024 20:15	45.52	45.06	63.0
4/07/2024 20:30	45.53	45.09	63.0
4/07/2024 20:45	45.58	45.06	63.0
4/07/2024 21:00	45.52	45.06	63.0
4/07/2024 21:15	45.56	45.11	63.0
4/07/2024 21:30	45.71	45.21	63.0
4/07/2024 21:45	45.61	45.1	63.0
4/07/2024 22:00	45.53	45.07	63.0
4/07/2024 22:15	45.5	45.05	63.0
4/07/2024 22:30	45.5	45.05	63.0
4/07/2024 22:45	45.49	45.08	63.0
4/07/2024 23:00	45.62	45.1	63.0
4/07/2024 23:15	45.56	45.07	63.0
4/07/2024 23:30	45.52	45.12	63.0
4/07/2024 23:45	45.61	45.17	63.0
5/07/2024 0:00	45.51	45.1	63.0
5/07/2024 0:15	45.5	45.05	63.0
5/07/2024 0:30	45.51	45.07	63.0
5/07/2024 0:45	45.69	45.22	63.0
5/07/2024 1:00	45.58	45.09	63.0

5/07/2024 1:15	45.66	45.19	63.0
5/07/2024 1:30	45.54	45.07	63.0
5/07/2024 1:45	45.71	45.23	63.0
5/07/2024 2:00	46.05	45.48	63.0
5/07/2024 2:15	46.2	45.38	63.0
5/07/2024 2:30	45.54	45.06	63.0
5/07/2024 2:45	45.53	45.07	63.0
5/07/2024 3:00	45.47	45.02	63.0
5/07/2024 3:15	45.48	45.04	63.0
5/07/2024 3:30	45.5	45.06	63.0
5/07/2024 3:45	45.47	45.06	63.0
5/07/2024 4:00	45.56	45.11	63.0
5/07/2024 4:15	45.58	45.11	63.0
5/07/2024 4:30	45.51	45.03	63.0
5/07/2024 4:45	45.56	45.09	63.0
5/07/2024 5:00	45.54	45.06	63.0
5/07/2024 5:15	45.61	45.09	63.0
5/07/2024 5:30	45.54	45.05	63.0
5/07/2024 5:45	45.51	45.05	63.0
5/07/2024 6:00	46.38	45.87	63.0
5/07/2024 6:15	46.49	46.03	63.0
5/07/2024 6:30	46.42	45.96	63.0
5/07/2024 6:45	46.41	45.97	63.0
5/07/2024 7:00	46.44	45.98	63.0
5/07/2024 7:15	46.45	45.97	63.0
5/07/2024 7:30	46.46	45.96	63.0
5/07/2024 7:45	46.58	46.04	63.0
5/07/2024 8:00	47.31	46.49	63.0
5/07/2024 8:15	47.72	46.98	63.0
5/07/2024 8:30	47.96	47.22	63.0
5/07/2024 8:45	47	46.16	63.0
5/07/2024 9:00	47.48	46.8	63.0
5/07/2024 9:15	46.93	46.21	63.0
5/07/2024 9:30	47.77	46.82	63.0
5/07/2024 9:45	47.64	46.96	63.0
5/07/2024 10:00	47.78	47.24	63.0
5/07/2024 10:15	49.78	47.49	63.0
5/07/2024 10:30	48.29	46.23	63.0
5/07/2024 10:45	46.66	46.03	63.0
5/07/2024 11:00	47.7	46.95	63.0
5/07/2024 11:15	46.75	46.05	63.0
5/07/2024 11:30	47.43	46.51	63.0
5/07/2024 11:45	46.83	46.24	63.0
5/07/2024 12:00	46.78	46.26	63.0
5/07/2024 12:15	46.75	46.25	63.0
5/07/2024 12:30	47.41	46.26	63.0
5/07/2024 12:45	46.79	46.11	63.0
5/07/2024 13:00	46.49	45.95	63.0
5/07/2024 13:15	46.55	45.99	63.0
5/07/2024 13:30	46.45	45.94	63.0
5/07/2024 13:45	46.48	45.99	63.0
5/07/2024 14:00	46.53	45.95	63.0
5/07/2024 14:15	46.86	46.21	63.0
5/07/2024 14:30	46.87	46.17	63.0
5/07/2024 14:45	46.64	45.98	63.0
5/07/2024 15:00	46.5	45.95	63.0
5/07/2024 15:15	46.42	45.88	63.0
5/07/2024 15:30	46.86	46.01	63.0
5/07/2024 15:45	46.5	46.01	63.0
5/07/2024 16:00	46.53	46.02	63.0
5/07/2024 16:15	46.46	45.99	63.0
5/07/2024 16:30	46.86	46.3	63.0
5/07/2024 16:45	46.75	46.22	63.0
5/07/2024 17:00	46.77	46.24	63.0
5/07/2024 17:15	46.61	46.02	63.0
5/07/2024 17:30	46.72	46.23	63.0
5/07/2024 17:45	46.94	46.36	63.0
5/07/2024 18:00	47.02	46.45	63.0
5/07/2024 18:15	47.02	46.48	63.0
5/07/2024 18:30	46.94	46.34	63.0
5/07/2024 18:45	46.5	45.99	63.0
5/07/2024 19:00	45.65	45.12	63.0
5/07/2024 19:15	45.57	45.12	63.0
5/07/2024 19:30	45.58	45.07	63.0
5/07/2024 19:45	45.59	45.08	63.0
5/07/2024 20:00	45.63	45.14	63.0
5/07/2024 20:15	45.54	45.08	63.0
5/07/2024 20:30	45.58	45.11	63.0
5/07/2024 20:45	45.56	45.08	63.0
5/07/2024 21:00	45.63	45.15	63.0
5/07/2024 21:15	45.62	45.15	63.0
5/07/2024 21:30	45.55	45.08	63.0
5/07/2024 21:45	45.71	45.19	63.0
5/07/2024 22:00	45.88	45.39	63.0
5/07/2024 22:15	45.73	45.22	63.0
5/07/2024 22:30	45.68	45.15	63.0
5/07/2024 22:45	45.75	45.26	63.0
5/07/2024 23:00	45.93	45.47	63.0
5/07/2024 23:15	45.93	45.43	63.0
5/07/2024 23:30	45.81	45.3	63.0
5/07/2024 23:45	45.61	45.13	63.0
6/07/2024 0:00	45.62	45.14	63.0
6/07/2024 0:15	45.51	45.09	63.0
6/07/2024 0:30	45.57	45.08	63.0
6/07/2024 0:45	45.74	45.32	63.0
6/07/2024 1:00	45.91	45.37	63.0
6/07/2024 1:15	45.78	45.22	63.0
6/07/2024 1:30	45.57	45.03	63.0
6/07/2024 1:45	45.62	45.14	63.0
6/07/2024 2:00	45.8	45.31	63.0
6/07/2024 2:15	45.86	45.36	63.0
6/07/2024 2:30	45.93	45.37	63.0
6/07/2024 2:45	45.98	45.46	63.0
6/07/2024 3:00	46.01	45.47	63.0
6/07/2024 3:15	45.88	45.35	63.0
6/07/2024 3:30	45.86	45.34	63.0
6/07/2024 3:45	45.7	45.16	63.0
6/07/2024 4:00	45.63	45.16	63.0
6/07/2024 4:15	45.74	45.18	63.0
6/07/2024 4:30	45.75	45.17	63.0
6/07/2024 4:45	45.84	45.37	63.0
6/07/2024 5:00	46.01	45.48	63.0
6/07/2024 5:15	46.07	45.55	63.0
6/07/2024 5:30	46.1	45.56	63.0
6/07/2024 5:45	46.12	45.6	63.0
6/07/2024 6:00	46.98	46.43	63.0
6/07/2024 6:15	47.04	46.46	63.0
6/07/2024 6:30	46.89	46.28	63.0
6/07/2024 6:45	47.37	46.84	63.0
6/07/2024 7:00	47.44	46.93	63.0
6/07/2024 7:15	47.43	46.88	63.0
6/07/2024 7:30	47.18	46.42	63.0
6/07/2024 7:45	47.36	46.86	63.0
6/07/2024 8:00	47.03	46.3	63.0
6/07/2024 8:15	46.9	46.34	63.0
6/07/2024 8:30	46.95	46.43	63.0
6/07/2024 8:45	46.86	46.37	63.0
6/07/2024 9:00	46.85	46.26	63.0
6/07/2024 9:15	46.61	46.03	63.0
6/07/2024 9:30	46.73	46.19	63.0
6/07/2024 9:45	46.81	46.26	63.0
6/07/2024 10:00	46.67	46.1	63.0
6/07/2024 10:15	46.65	46	63.0
6/07/2024 10:30	46.91	46.16	63.0
6/07/2024 10:45	47.1	46.56	63.0
6/07/2024 11:00	46.86	46.33	63.0
6/07/2024 11:15	46.78	46.23	63.0
6/07/2024 11:30	46.6	46.03	63.0
6/07/2024 11:45	46.5	46.01	63.0
6/07/2024 12:00	45.6	46.07	63.0
6/07/2024 12:15	46.55	46.02	63.0
6/07/2024 12:30	46.42	45.95	63.0
6/07/2024 12:45	46.44	45.95	63.0
6/07/2024 13:00	46.39	45.92	63.0
6/07/2024 13:15	46.41	45.92	63.0

6/07/2024 13:30	46.48	45.98	63.0
6/07/2024 13:45	46.47	45.96	63.0
6/07/2024 14:00	46.45	45.92	63.0
6/07/2024 14:15	46.41	45.94	63.0
6/07/2024 14:30	46.42	45.95	63.0
6/07/2024 14:45	46.38	45.9	63.0
6/07/2024 15:00	46.63	46.1	63.0
6/07/2024 15:15	46.45	45.95	63.0
6/07/2024 15:30	46.5	45.99	63.0
6/07/2024 15:45	47.12	46.47	63.0
6/07/2024 16:00	47.14	46.61	63.0
6/07/2024 16:15	47.12	46.59	63.0
6/07/2024 16:30	47.02	46.44	63.0
6/07/2024 16:45	46.75	46.25	63.0
6/07/2024 17:00	46.61	46.13	63.0
6/07/2024 17:15	46.47	45.99	63.0
6/07/2024 17:30	46.43	45.96	63.0
6/07/2024 17:45	46.43	45.93	63.0
6/07/2024 18:00	46.43	45.93	63.0
6/07/2024 18:15	46.45	45.96	63.0
6/07/2024 18:30	46.42	45.96	63.0
6/07/2024 18:45	46.44	45.93	63.0
6/07/2024 19:00	45.56	45.08	63.0
6/07/2024 19:15	45.53	45.08	63.0
6/07/2024 19:30	45.56	45.11	63.0
6/07/2024 19:45	45.62	45.18	63.0
6/07/2024 20:00	45.72	45.17	63.0
6/07/2024 20:15	45.93	45.26	63.0
6/07/2024 20:30	46.45	45.91	63.0
6/07/2024 20:45	46.41	45.87	63.0
6/07/2024 21:00	46.6	46.07	63.0
6/07/2024 21:15	46.64	46.18	63.0
6/07/2024 21:30	46.48	45.93	63.0
6/07/2024 21:45	46.61	46.08	63.0
6/07/2024 22:00	46.66	46.2	63.0
6/07/2024 22:15	46.6	46.07	63.0
6/07/2024 22:30	46.42	45.88	63.0
6/07/2024 22:45	46.39	45.84	63.0
6/07/2024 23:00	46.22	45.66	63.0
6/07/2024 23:15	46.31	45.72	63.0
6/07/2024 23:30	46.61	46.11	63.0
6/07/2024 23:45	46.44	45.94	63.0
7/07/2024 0:00	46.32	45.76	63.0
7/07/2024 0:15	45.79	45.16	63.0
7/07/2024 0:30	45.78	45.27	63.0
7/07/2024 0:45	45.64	45.16	63.0
7/07/2024 1:00	45.58	45.08	63.0
7/07/2024 1:15	45.59	45.11	63.0
7/07/2024 1:30	45.54	45.08	63.0
7/07/2024 1:45	45.5	45.04	63.0
7/07/2024 2:00	45.52	45.09	63.0
7/07/2024 2:15	45.55	45.07	63.0
7/07/2024 2:30	45.64	45.13	63.0
7/07/2024 2:45	45.75	45.19	63.0
7/07/2024 3:00	45.56	45.08	63.0
7/07/2024 3:15	45.63	45.14	63.0
7/07/2024 3:30	45.55	45.09	63.0
7/07/2024 3:45	45.53	45.09	63.0
7/07/2024 4:00	45.55	45.08	63.0
7/07/2024 4:15	45.54	45.07	63.0
7/07/2024 4:30	45.54	45.09	63.0
7/07/2024 4:45	45.5	45.08	63.0
7/07/2024 5:00	45.48	45.03	63.0
7/07/2024 5:15	45.5	45.04	63.0
7/07/2024 5:30	45.48	44.99	63.0
7/07/2024 5:45	45.83	45.33	63.0
7/07/2024 6:00	46.96	46.17	63.0
7/07/2024 6:15	46.94	46.06	63.0
7/07/2024 6:30	47.14	46.61	63.0
7/07/2024 6:45	47.24	46.71	63.0
7/07/2024 7:00	47.25	46.73	63.0
7/07/2024 7:15	47.25	46.75	63.0
7/07/2024 7:30	47.27	46.75	63.0
7/07/2024 7:45	47.24	46.7	63.0
7/07/2024 8:00	47.2	46.6	63.0
7/07/2024 8:15	47.1	46.52	63.0
7/07/2024 8:30	47.07	46.54	63.0
7/07/2024 8:45	46.81	46.19	63.0
7/07/2024 9:00	46.36	45.86	63.0
7/07/2024 9:15	46.45	45.97	63.0
7/07/2024 9:30	46.78	46.27	63.0
7/07/2024 9:45	46.96	46.44	63.0
7/07/2024 10:00	46.85	46.32	63.0
7/07/2024 10:15	46.82	46.3	63.0
7/07/2024 10:30	46.62	46.08	63.0
7/07/2024 10:45	46.62	46.06	63.0
7/07/2024 11:00	46.69	46.16	63.0
7/07/2024 11:15	46.91	46.41	63.0
7/07/2024 11:30	46.76	46.25	63.0
7/07/2024 11:45	46.79	46.28	63.0
7/07/2024 12:00	46.91	46.38	63.0
7/07/2024 12:15	46.89	46.33	63.0
7/07/2024 12:30	46.84	46.31	63.0
7/07/2024 12:45	47.02	46.49	63.0
7/07/2024 13:00	47.04	46.48	63.0
7/07/2024 13:15	47.05	46.5	63.0
7/07/2024 13:30	47.01	46.46	63.0
7/07/2024 13:45	46.93	46.41	63.0
7/07/2024 14:00	46.73	46.18	63.0
7/07/2024 14:15	46.67	46.08	63.0
7/07/2024 14:30	46.99	46.43	63.0
7/07/2024 14:45	47.05	46.47	63.0
7/07/2024 15:00	47.02	46.47	63.0
7/07/2024 15:15	46.85	46.23	63.0
7/07/2024 15:30	46.45	45.96	63.0
7/07/2024 15:45	46.7	46.15	63.0
7/07/2024 16:00	46.65	46.14	63.0
7/07/2024 16:15	46.94	46.44	63.0
7/07/2024 16:30	47	46.47	63.0
7/07/2024 16:45	46.94	46.4	63.0
7/07/2024 17:00	46.93	46.39	63.0
7/07/2024 17:15	46.79	46.26	63.0
7/07/2024 17:30	46.71	46.13	63.0
7/07/2024 17:45	46.98	46.43	63.0
7/07/2024 18:00	46.91	46.39	63.0
7/07/2024 18:15	46.69	46.2	63.0
7/07/2024 18:30	46.81	46.27	63.0
7/07/2024 18:45	46.65	46.08	63.0
7/07/2024 19:00	45.62	45.09	63.0
7/07/2024 19:15	45.87	45.35	63.0
7/07/2024 19:30	46	45.43	63.0
7/07/2024 19:45	46.02	45.46	63.0
7/07/2024 20:00	46.19	45.65	63.0
7/07/2024 20:15	46.12	45.6	63.0
7/07/2024 20:30	45.94	45.31	63.0
7/07/2024 20:45	45.61	45.11	63.0
7/07/2024 21:00	45.74	45.21	63.0
7/07/2024 21:15	45.62	45.14	63.0
7/07/2024 21:30	45.66	45.18	63.0
7/07/2024 21:45	45.88	45.2	63.0
7/07/2024 22:00	45.82	45.23	63.0
7/07/2024 22:15	46.02	45.46	63.0
7/07/2024 22:30	46.12	45.51	63.0
7/07/2024 22:45	46.05	45.49	63.0
7/07/2024 23:00	45.69	45.16	63.0
7/07/2024 23:15	45.41	44.92	63.0
7/07/2024 23:30	45.35	44.89	63.0
7/07/2024 23:45	45.38	44.89	63.0
8/07/2024 0:00	45.37	44.94	63.0
8/07/2024 0:15	45.61	45.08	63.0
8/07/2024 0:30	45.84	45.3	63.0
8/07/2024 0:45	46.03	45.47	63.0
8/07/2024 1:00	45.84	45.31	63.0
8/07/2024 1:15	46.03	45.48	63.0
8/07/2024 1:30	45.99	45.39	63.0

8/07/2024 1:45	45.63	45.09	63.0
8/07/2024 2:00	45.58	44.06	63.0
8/07/2024 2:15	45.47	44.99	63.0
8/07/2024 2:30	45.4	44.98	63.0
8/07/2024 2:45	45.49	44.99	63.0
8/07/2024 3:00	45.77	45.17	63.0
8/07/2024 3:15	45.7	45.06	63.0
8/07/2024 3:30	45.65	45.14	63.0
8/07/2024 3:45	45.72	45.11	63.0
8/07/2024 4:00	45.71	45.17	63.0
8/07/2024 4:15	45.4	44.94	63.0
8/07/2024 4:30	45.36	44.88	63.0
8/07/2024 4:45	45.37	44.88	63.0
8/07/2024 5:00	45.39	44.91	63.0
8/07/2024 5:15	45.64	45.15	63.0
8/07/2024 5:30	45.41	44.92	63.0
8/07/2024 5:45	45.84	45.27	63.0
8/07/2024 6:00	46.85	46.3	63.0
8/07/2024 6:15	46.8	46.26	63.0
8/07/2024 6:30	47.01	46.43	63.0
8/07/2024 6:45	47	46.45	63.0
8/07/2024 7:00	46.83	46.16	63.0
8/07/2024 7:15	46.6	46.03	63.0
8/07/2024 7:30	47	46.43	63.0
8/07/2024 7:45	46.57	46	63.0
8/07/2024 8:00	51.12	50.46	63.0
8/07/2024 8:15	51.25	50.62	63.0
8/07/2024 8:30	51.13	50.47	63.0
8/07/2024 8:45	51.28	50.56	63.0
8/07/2024 9:00	51.61	50.58	63.0
8/07/2024 9:15	51.25	50.56	63.0
8/07/2024 9:30	51.24	50.55	63.0
8/07/2024 9:45	51.32	50.59	63.0
8/07/2024 10:00	51.09	50.38	63.0
8/07/2024 10:15	51.08	50.41	63.0
8/07/2024 10:30	51.18	50.5	63.0
8/07/2024 10:45	51.27	50.55	63.0
8/07/2024 11:00	51.25	50.54	63.0
8/07/2024 11:15	51.28	50.61	63.0
8/07/2024 11:30	51	50.32	63.0
8/07/2024 11:45	50.9	50.28	63.0
8/07/2024 12:00	51.06	50.45	63.0
8/07/2024 12:15	50.93	50.32	63.0
8/07/2024 12:30	51.14	50.41	63.0
8/07/2024 12:45	51.05	50.36	63.0
8/07/2024 13:00	50.88	50.27	63.0
8/07/2024 13:15	51.03	50.39	63.0
8/07/2024 13:30	51.13	50.52	63.0
8/07/2024 13:45	51.21	50.52	63.0
8/07/2024 14:00	51.38	50.65	63.0
8/07/2024 14:15	51.02	50.35	63.0
8/07/2024 14:30	50.95	50.3	63.0
8/07/2024 14:45	51.08	50.43	63.0
8/07/2024 15:00	50.97	50.33	63.0
8/07/2024 15:15	50.73	50.19	63.0
8/07/2024 15:30	50.76	50.24	63.0
8/07/2024 15:45	50.91	50.31	63.0
8/07/2024 16:00	51.38	50.57	63.0
8/07/2024 16:15	51.35	50.61	63.0
8/07/2024 16:30	51.25	50.52	63.0
8/07/2024 16:45	51.06	50.45	63.0
8/07/2024 17:00	51.11	50.51	63.0
8/07/2024 17:15	51.09	50.5	63.0
8/07/2024 17:30	51.06	50.51	63.0
8/07/2024 17:45	51.08	50.51	63.0
8/07/2024 18:00	51.08	50.53	63.0
8/07/2024 18:15	51.17	50.6	63.0
8/07/2024 18:30	51.22	50.58	63.0
8/07/2024 18:45	51.16	50.58	63.0
8/07/2024 19:00	50.86	50.3	63.0
8/07/2024 19:15	50.83	50.23	63.0
8/07/2024 19:30	50.82	50.22	63.0
8/07/2024 19:45	50.81	50.21	63.0
8/07/2024 20:00	50.84	50.22	63.0
8/07/2024 20:15	50.76	50.18	63.0
8/07/2024 20:30	50.83	50.25	63.0
8/07/2024 20:45	50.89	50.28	63.0
8/07/2024 21:00	50.89	50.29	63.0
8/07/2024 21:15	50.87	50.29	63.0
8/07/2024 21:30	50.89	50.3	63.0
8/07/2024 21:45	50.89	50.28	63.0
8/07/2024 22:00	50.82	50.29	63.0
8/07/2024 22:15	50.87	50.27	63.0
8/07/2024 22:30	50.84	50.27	63.0
8/07/2024 22:45	50.83	50.25	63.0
8/07/2024 23:00	50.85	50.29	63.0
8/07/2024 23:15	50.86	50.28	63.0
8/07/2024 23:30	50.86	50.2	63.0
8/07/2024 23:45	50.79	50.24	63.0
9/07/2024 0:00	50.91	50.23	63.0
9/07/2024 0:15	50.84	50.25	63.0
9/07/2024 0:30	50.83	50.29	63.0
9/07/2024 0:45	50.87	50.29	63.0
9/07/2024 1:00	50.86	50.26	63.0
9/07/2024 1:15	50.85	50.26	63.0
9/07/2024 1:30	50.91	50.27	63.0
9/07/2024 1:45	50.87	50.24	63.0
9/07/2024 2:00	50.89	50.31	63.0
9/07/2024 2:15	50.89	50.3	63.0
9/07/2024 2:30	50.85	50.25	63.0
9/07/2024 2:45	50.81	50.24	63.0
9/07/2024 3:00	50.86	50.26	63.0
9/07/2024 3:15	50.84	50.25	63.0
9/07/2024 3:30	50.82	50.24	63.0
9/07/2024 3:45	50.74	50.11	63.0
9/07/2024 4:00	50.76	50.16	63.0
9/07/2024 4:15	50.75	50.18	63.0
9/07/2024 4:30	50.79	50.23	63.0
9/07/2024 4:45	50.82	50.24	63.0
9/07/2024 5:00	50.85	50.23	63.0
9/07/2024 5:15	50.8	50.24	63.0
9/07/2024 5:30	50.77	50.18	63.0
9/07/2024 5:45	50.84	50.26	63.0
9/07/2024 6:00	51.11	50.57	63.0
9/07/2024 6:15	51.09	50.52	63.0
9/07/2024 6:30	51.12	50.54	63.0
9/07/2024 6:45	51.07	50.48	63.0
9/07/2024 7:00	51.12	50.51	63.0
9/07/2024 7:15	51.1	50.55	63.0
9/07/2024 7:30	51.11	50.46	63.0
9/07/2024 7:45	51.24	50.48	63.0
9/07/2024 8:00	50.99	50.43	63.0
9/07/2024 8:15	51.04	50.45	63.0
9/07/2024 8:30	51.02	50.43	63.0
9/07/2024 8:45	51.42	50.63	63.0
9/07/2024 9:00	51.44	50.67	63.0
9/07/2024 9:15	51.07	50.48	63.0
9/07/2024 9:30	51.47	50.63	63.0
9/07/2024 9:45	51.02	50.41	63.0
9/07/2024 10:00	51.5	50.76	63.0
9/07/2024 10:15	51.32	50.51	63.0
9/07/2024 10:30	50.82	50.19	63.0
9/07/2024 10:45	51.05	50.27	63.0
9/07/2024 11:00	51.02	50.26	63.0
9/07/2024 11:15	50.84	50.24	63.0
9/07/2024 11:30	51.07	50.29	63.0
9/07/2024 11:45	51.35	50.46	63.0
9/07/2024 12:00	51.11	50.36	63.0
9/07/2024 12:15	51	50.31	63.0
9/07/2024 12:30	51.04	50.3	63.0
9/07/2024 12:45	51.02	50.35	63.0
9/07/2024 13:00	51.1	50.38	63.0
9/07/2024 13:15	50.99	50.3	63.0
9/07/2024 13:30	51.13	50.44	63.0
9/07/2024 13:45	51.34	50.46	63.0

12/07/2024 14:30	51.29	50.5	63.0
12/07/2024 14:45	51.18	50.44	63.0
12/07/2024 15:00	51.12	50.37	63.0
12/07/2024 15:15	51.26	50.47	63.0
12/07/2024 15:30	51.87	50.74	63.0
12/07/2024 15:45	51.97	50.82	63.0
12/07/2024 16:00	51.88	50.83	63.0
12/07/2024 16:15	51.96	50.91	63.0
12/07/2024 16:30	51.24	50.51	63.0
12/07/2024 16:45	51.25	50.54	63.0
12/07/2024 17:00	51.31	50.58	63.0
12/07/2024 17:15	51.25	50.5	63.0
12/07/2024 17:30	51.32	50.62	63.0
12/07/2024 17:45	51.18	50.52	63.0
12/07/2024 18:00	51.28	50.61	63.0
12/07/2024 18:15	51.33	50.65	63.0
12/07/2024 18:30	51.32	50.64	63.0
12/07/2024 18:45	51.33	50.56	63.0
12/07/2024 19:00	51.26	50.49	63.0
12/07/2024 19:15	51.29	50.49	63.0
12/07/2024 19:30	51.22	50.49	63.0
12/07/2024 19:45	51.29	50.47	63.0
12/07/2024 20:00	51.27	50.49	63.0
12/07/2024 20:15	51.24	50.53	63.0
12/07/2024 20:30	51.27	50.52	63.0
12/07/2024 20:45	51.27	50.54	63.0
12/07/2024 21:00	51.32	50.56	63.0
12/07/2024 21:15	51.32	50.58	63.0
12/07/2024 21:30	51.29	50.52	63.0
12/07/2024 21:45	51.25	50.5	63.0
12/07/2024 22:00	51.28	50.54	63.0
12/07/2024 22:15	51.23	50.49	63.0
12/07/2024 22:30	51.23	50.51	63.0
12/07/2024 22:45	51.19	50.55	63.0
12/07/2024 23:00	51.07	50.29	63.0
12/07/2024 23:15	51.21	50.41	63.0
12/07/2024 23:30	51.26	50.41	63.0
12/07/2024 23:45	51.18	50.42	63.0
13/07/2024 0:00	51.24	50.48	63.0
13/07/2024 0:15	51.23	50.48	63.0
13/07/2024 0:30	51.17	50.41	63.0
13/07/2024 0:45	51.1	50.4	63.0
13/07/2024 1:00	51.22	50.45	63.0
13/07/2024 1:15	51.14	50.46	63.0
13/07/2024 1:30	51.24	50.45	63.0
13/07/2024 1:45	51.29	50.53	63.0
13/07/2024 2:00	51.16	50.53	63.0
13/07/2024 2:15	51.24	50.49	63.0
13/07/2024 2:30	51.22	50.5	63.0
13/07/2024 2:45	51.22	50.48	63.0
13/07/2024 3:00	51.19	50.38	63.0
13/07/2024 3:15	51.26	50.48	63.0
13/07/2024 3:30	51.29	50.5	63.0
13/07/2024 3:45	51.32	50.43	63.0
13/07/2024 4:00	51.21	50.43	63.0
13/07/2024 4:15	51.18	50.43	63.0
13/07/2024 4:30	51.16	50.46	63.0
13/07/2024 4:45	51.25	50.45	63.0
13/07/2024 5:00	51.18	50.41	63.0
13/07/2024 5:15	51.17	50.45	63.0
13/07/2024 5:30	51.24	50.48	63.0
13/07/2024 5:45	51.17	50.42	63.0
13/07/2024 6:00	51.07	50.39	63.0
13/07/2024 6:15	51.13	50.44	63.0
13/07/2024 6:30	51.15	50.43	63.0
13/07/2024 6:45	51.21	50.49	63.0
13/07/2024 7:00	51.28	50.5	63.0
13/07/2024 7:15	51.15	50.45	63.0
13/07/2024 7:30	51.06	50.33	63.0
13/07/2024 7:45	50.97	50.27	63.0
13/07/2024 8:00	50.96	50.28	63.0
13/07/2024 8:15	51.24	50.46	63.0
13/07/2024 8:30	51.27	50.51	63.0
13/07/2024 8:45	51.26	50.54	63.0
13/07/2024 9:00	51.23	50.48	63.0
13/07/2024 9:15	51.26	50.53	63.0
13/07/2024 9:30	51.3	50.6	63.0
13/07/2024 9:45	51.32	50.6	63.0
13/07/2024 10:00	51.35	50.6	63.0
13/07/2024 10:15	51.23	50.46	63.0
13/07/2024 10:30	51.35	50.64	63.0
13/07/2024 10:45	51.3	50.58	63.0
13/07/2024 11:00	51.29	50.6	63.0
13/07/2024 11:15	51.28	50.56	63.0
13/07/2024 11:30	51.28	50.52	63.0
13/07/2024 11:45	51.27	50.52	63.0
13/07/2024 12:00	51.42	50.64	63.0
13/07/2024 12:15	51.29	50.57	63.0
13/07/2024 12:30	51.27	50.54	63.0
13/07/2024 12:45	51.27	50.58	63.0
13/07/2024 13:00	51.27	50.58	63.0
13/07/2024 13:15	51.34	50.52	63.0
13/07/2024 13:30	51.29	50.51	63.0
13/07/2024 13:45	51.36	50.56	63.0
13/07/2024 14:00	51.28	50.53	63.0
13/07/2024 14:15	51.24	50.57	63.0
13/07/2024 14:30	51.25	50.54	63.0
13/07/2024 14:45	51.22	50.45	63.0
13/07/2024 15:00	51.29	50.5	63.0
13/07/2024 15:15	51.28	50.53	63.0
13/07/2024 15:30	51.29	50.52	63.0
13/07/2024 15:45	51.26	50.56	63.0
13/07/2024 16:00	51.3	50.58	63.0
13/07/2024 16:15	51.25	50.55	63.0
13/07/2024 16:30	51.21	50.53	63.0
13/07/2024 16:45	51.16	50.47	63.0
13/07/2024 17:00	51.21	50.48	63.0
13/07/2024 17:15	51.19	50.5	63.0
13/07/2024 17:30	51.17	50.48	63.0
13/07/2024 17:45	51.24	50.51	63.0
13/07/2024 18:00	51.3	50.57	63.0
13/07/2024 18:15	51.28	50.53	63.0
13/07/2024 18:30	51.37	50.57	63.0
13/07/2024 18:45	51.32	50.59	63.0
13/07/2024 19:00	51.18	50.49	63.0
13/07/2024 19:15	51.27	50.55	63.0
13/07/2024 19:30	51.24	50.51	63.0
13/07/2024 19:45	51.29	50.55	63.0
13/07/2024 20:00	51.23	50.54	63.0
13/07/2024 20:15	51.18	50.42	63.0
13/07/2024 20:30	51.34	50.59	63.0
13/07/2024 20:45	51.27	50.53	63.0
13/07/2024 21:00	51.26	50.48	63.0
13/07/2024 21:15	51.13	50.46	63.0
13/07/2024 21:30	51.21	50.52	63.0
13/07/2024 21:45	51.27	50.52	63.0
13/07/2024 22:00	51.26	50.54	63.0
13/07/2024 22:15	51.34	50.58	63.0
13/07/2024 22:30	51.3	50.6	63.0
13/07/2024 22:45	51.27	50.58	63.0
13/07/2024 23:00	51.22	50.58	63.0
13/07/2024 23:15	51.27	50.48	63.0
13/07/2024 23:30	51.29	50.61	63.0
13/07/2024 23:45	51.34	50.55	63.0
14/07/2024 0:00	51.34	50.6	63.0
14/07/2024 0:15	51.34	50.59	63.0
14/07/2024 0:30	51.32	50.56	63.0
14/07/2024 0:45	51.35	50.65	63.0
14/07/2024 1:00	51.33	50.62	63.0
14/07/2024 1:15	51.35	50.63	63.0
14/07/2024 1:30	51.34	50.62	63.0
14/07/2024 1:45	51.32	50.62	63.0
14/07/2024 2:00	51.14	50.48	63.0
14/07/2024 2:15	51.22	50.59	63.0
14/07/2024 2:30	51.22	50.58	63.0

14/07/2024 2:45	51.22	50.52	63.0
14/07/2024 3:00	51.28	50.59	63.0
14/07/2024 3:15	51.27	50.56	63.0
14/07/2024 3:30	51.32	50.51	63.0
14/07/2024 3:45	51.29	50.54	63.0
14/07/2024 4:00	51.19	50.44	63.0
14/07/2024 4:15	51.16	50.52	63.0
14/07/2024 4:30	51.27	50.51	63.0
14/07/2024 4:45	51.3	50.58	63.0
14/07/2024 5:00	51.34	50.66	63.0
14/07/2024 5:15	51.33	50.57	63.0
14/07/2024 5:30	51.51	50.66	63.0
14/07/2024 5:45	51.34	50.58	63.0
14/07/2024 6:00	51.31	50.56	63.0
14/07/2024 6:15	51.38	50.65	63.0
14/07/2024 6:30	51.39	50.65	63.0
14/07/2024 6:45	51.4	50.62	63.0
14/07/2024 7:00	51.39	50.66	63.0
14/07/2024 7:15	51.32	50.61	63.0
14/07/2024 7:30	51.45	50.7	63.0
14/07/2024 7:45	51.3	50.56	63.0
14/07/2024 8:00	51.17	50.43	63.0
14/07/2024 8:15	51.26	50.59	63.0
14/07/2024 8:30	51.31	50.63	63.0
14/07/2024 8:45	51.35	50.66	63.0
14/07/2024 9:00	51.39	50.65	63.0
14/07/2024 9:15	51.39	50.61	63.0
14/07/2024 9:30	51.34	50.63	63.0
14/07/2024 9:45	51.3	50.56	63.0
14/07/2024 10:00	51.27	50.53	63.0
14/07/2024 10:15	51.32	50.64	63.0
14/07/2024 10:30	51.35	50.64	63.0
14/07/2024 10:45	51.36	50.62	63.0
14/07/2024 11:00	51.29	50.57	63.0
14/07/2024 11:15	51.35	50.63	63.0
14/07/2024 11:30	51.34	50.58	63.0
14/07/2024 11:45	51.33	50.53	63.0
14/07/2024 12:00	51.31	50.57	63.0
14/07/2024 12:15	51.24	50.49	63.0
14/07/2024 12:30	51.28	50.57	63.0
14/07/2024 12:45	51.35	50.62	63.0
14/07/2024 13:00	51.13	50.53	63.0
14/07/2024 13:15	51.23	50.54	63.0
14/07/2024 13:30	51.25	50.47	63.0
14/07/2024 13:45	51.25	50.51	63.0
14/07/2024 14:00	51.28	50.53	63.0
14/07/2024 14:15	51.2	50.56	63.0
14/07/2024 14:30	51.24	50.47	63.0
14/07/2024 14:45	51.24	50.51	63.0
14/07/2024 15:00	51.17	50.42	63.0
14/07/2024 15:15	51.11	50.4	63.0
14/07/2024 15:30	51.2	50.51	63.0
14/07/2024 15:45	51.25	50.58	63.0
14/07/2024 16:00	51.32	50.54	63.0
14/07/2024 16:15	51.31	50.59	63.0
14/07/2024 16:30	51.28	50.53	63.0
14/07/2024 16:45	51.24	50.53	63.0
14/07/2024 17:00	51.28	50.55	63.0
14/07/2024 17:15	51.41	50.63	63.0
14/07/2024 17:30	51.35	50.59	63.0
14/07/2024 17:45	51.36	50.63	63.0
14/07/2024 18:00	51.42	50.69	63.0
14/07/2024 18:15	51.38	50.65	63.0
14/07/2024 18:30	51.33	50.65	63.0
14/07/2024 18:45	51.43	50.64	63.0
14/07/2024 19:00	51.35	50.59	63.0
14/07/2024 19:15	51.34	50.57	63.0
14/07/2024 19:30	51.32	50.66	63.0
14/07/2024 19:45	51.4	50.57	63.0
14/07/2024 20:00	51.37	50.58	63.0
14/07/2024 20:15	51.28	50.58	63.0
14/07/2024 20:30	51.39	50.55	63.0
14/07/2024 20:45	51.29	50.51	63.0
14/07/2024 21:00	51.13	50.37	63.0
14/07/2024 21:15	51.2	50.49	63.0
14/07/2024 21:30	51.2	50.45	63.0
14/07/2024 21:45	51.25	50.59	63.0
14/07/2024 22:00	51.13	50.51	63.0
14/07/2024 22:15	51.14	50.49	63.0
14/07/2024 22:30	51.35	50.55	63.0
14/07/2024 22:45	51.28	50.56	63.0
14/07/2024 23:00	51.4	50.62	63.0
14/07/2024 23:15	51.31	50.61	63.0
14/07/2024 23:30	51.18	50.5	63.0
14/07/2024 23:45	51.31	50.56	63.0
15/07/2024 0:00	51.35	50.63	63.0
15/07/2024 0:15	51.24	50.56	63.0
15/07/2024 0:30	51.31	50.55	63.0
15/07/2024 0:45	51.31	50.61	63.0
15/07/2024 1:00	51.35	50.57	63.0
15/07/2024 1:15	51.24	50.56	63.0
15/07/2024 1:30	51.32	50.55	63.0
15/07/2024 1:45	51.3	50.58	63.0
15/07/2024 2:00	51.29	50.58	63.0
15/07/2024 2:15	51.2	50.51	63.0
15/07/2024 2:30	51.38	50.55	63.0
15/07/2024 2:45	51.34	50.58	63.0
15/07/2024 3:00	51.15	50.46	63.0
15/07/2024 3:15	51.22	50.53	63.0
15/07/2024 3:30	51.31	50.62	63.0
15/07/2024 3:45	51.29	50.59	63.0
15/07/2024 4:00	51.32	50.58	63.0
15/07/2024 4:15	51.34	50.58	63.0
15/07/2024 4:30	51.3	50.59	63.0
15/07/2024 4:45	51.21	50.47	63.0
15/07/2024 5:00	51.24	50.49	63.0
15/07/2024 5:15	51.14	50.47	63.0
15/07/2024 5:30	51.25	50.54	63.0
15/07/2024 5:45	51.24	50.55	63.0
15/07/2024 6:00	51.14	50.51	63.0
15/07/2024 6:15	51.33	50.61	63.0
15/07/2024 6:30	51.35	50.67	63.0
15/07/2024 6:45	51.33	50.61	63.0
15/07/2024 7:00	51.4	50.65	63.0
15/07/2024 7:15	51.5	50.7	63.0
15/07/2024 7:30	51.63	50.79	63.0
15/07/2024 7:45	51.55	50.73	63.0
15/07/2024 8:00	46.11	45.45	63.0
15/07/2024 8:15	46.39	45.53	63.0
15/07/2024 8:30	45.98	45.35	63.0
15/07/2024 8:45	46.15	45.35	63.0
15/07/2024 9:00	45.83	45.2	63.0
15/07/2024 9:15	46.12	45.4	63.0
15/07/2024 9:30	45.85	45.25	63.0
15/07/2024 9:45	46.04	45.39	63.0
15/07/2024 10:00	45.82	45.24	63.0
15/07/2024 10:15	45.98	45.3	63.0
15/07/2024 10:30	45.87	45.26	63.0
15/07/2024 10:45	45.93	45.23	63.0
15/07/2024 11:00	45.97	45.31	63.0
15/07/2024 11:15	45.99	45.31	63.0
15/07/2024 11:30	46.19	45.39	63.0
15/07/2024 11:45	46.19	45.49	63.0
15/07/2024 12:00	46.52	45.65	63.0
15/07/2024 12:15	46.24	45.52	63.0
15/07/2024 12:30	45.83	45.26	63.0
15/07/2024 12:45	47.42	45.56	63.0
15/07/2024 13:00	45.69	45.09	63.0
15/07/2024 13:15	45.93	45.25	63.0
15/07/2024 13:30	45.97	45.25	63.0
15/07/2024 13:45	46.56	45.48	63.0
15/07/2024 14:00	45.69	45.12	63.0
15/07/2024 14:15	46.23	45.35	63.0
15/07/2024 14:30	46.8	45.58	63.0
15/07/2024 14:45	45.95	45.35	63.0

15/07/2024 15:00	46	45.34	63.0
15/07/2024 15:15	46.08	45.37	63.0
15/07/2024 15:30	46	45.35	63.0
15/07/2024 15:45	46.05	45.28	63.0
15/07/2024 16:00	45.92	45.33	63.0
15/07/2024 16:15	45.96	45.31	63.0
15/07/2024 16:30	46.05	45.36	63.0
15/07/2024 16:45	45.66	45.12	63.0
15/07/2024 17:00	45.6	45.13	63.0
15/07/2024 17:15	45.57	45.1	63.0
15/07/2024 17:30	45.67	45.18	63.0
15/07/2024 17:45	45.67	45.14	63.0
15/07/2024 18:00	45.61	45.15	63.0
15/07/2024 18:15	45.63	45.13	63.0
15/07/2024 18:30	45.61	45.12	63.0
15/07/2024 18:45	45.7	45.15	63.0
15/07/2024 19:00	45.48	44.95	63.0
15/07/2024 19:15	45.41	44.87	63.0
15/07/2024 19:30	45.39	44.88	63.0
15/07/2024 19:45	45.34	44.86	63.0
15/07/2024 20:00	45.28	44.74	63.0
15/07/2024 20:15	45.42	44.88	63.0
15/07/2024 20:30	45.41	44.89	63.0
15/07/2024 20:45	45.46	44.92	63.0
15/07/2024 21:00	45.49	44.98	63.0
15/07/2024 21:15	45.46	44.94	63.0
15/07/2024 21:30	45.38	44.88	63.0
15/07/2024 21:45	45.37	44.86	63.0
15/07/2024 22:00	45.46	44.94	63.0
15/07/2024 22:15	45.35	44.85	63.0
15/07/2024 22:30	45.32	44.82	63.0
15/07/2024 22:45	45.31	44.83	63.0
15/07/2024 23:00	45.32	44.82	63.0
15/07/2024 23:15	45.35	44.86	63.0
15/07/2024 23:30	45.33	44.86	63.0
15/07/2024 23:45	45.63	45	63.0
16/07/2024 0:00	45.3	44.82	63.0
16/07/2024 0:15	45.38	44.86	63.0
16/07/2024 0:30	45.44	44.88	63.0
16/07/2024 0:45	45.3	44.85	63.0
16/07/2024 1:00	45.34	44.88	63.0
16/07/2024 1:15	45.39	44.88	63.0
16/07/2024 1:30	45.27	44.85	63.0
16/07/2024 1:45	45.24	44.88	63.0
16/07/2024 2:00	45.3	44.87	63.0
16/07/2024 2:15	45.22	44.74	63.0
16/07/2024 2:30	45.41	44.9	63.0
16/07/2024 2:45	45.26	44.78	63.0
16/07/2024 3:00	45.29	44.84	63.0
16/07/2024 3:15	45.23	44.79	63.0
16/07/2024 3:30	45.24	44.78	63.0
16/07/2024 3:45	45.6	45.01	63.0
16/07/2024 4:00	45.65	45.07	63.0
16/07/2024 4:15	45.59	45.06	63.0
16/07/2024 4:30	45.57	45.01	63.0
16/07/2024 4:45	45.42	44.86	63.0
16/07/2024 5:00	45.22	44.79	63.0
16/07/2024 5:15	45.23	44.76	63.0
16/07/2024 5:30	45.39	44.92	63.0
16/07/2024 5:45	45.36	44.89	63.0
16/07/2024 6:00	45.6	45.13	63.0
16/07/2024 6:15	45.71	45.25	63.0
16/07/2024 6:30	45.77	45.27	63.0
16/07/2024 6:45	45.71	45.22	63.0
16/07/2024 7:00	45.91	45.32	63.0
16/07/2024 7:15	45.85	45.27	63.0
16/07/2024 7:30	47.62	45.67	63.0
16/07/2024 7:45	46.07	45.44	63.0
16/07/2024 8:00	45.79	45.21	63.0
16/07/2024 8:15	45.76	45.16	63.0
16/07/2024 8:30	46.19	45.25	63.0
16/07/2024 8:45	46.1	45.29	63.0
16/07/2024 9:00	45.79	45.2	63.0
16/07/2024 9:15	46.28	45.47	63.0
16/07/2024 9:30	46.55	45.73	63.0
16/07/2024 9:45	46.59	45.68	63.0
16/07/2024 10:00	46.02	45.32	63.0
16/07/2024 10:15	45.71	45.17	63.0
16/07/2024 10:30	45.82	45.18	63.0
16/07/2024 10:45	45.92	45.31	63.0
16/07/2024 11:00	45.93	45.29	63.0
16/07/2024 11:15	46.18	45.43	63.0
16/07/2024 11:30	45.48	45.01	63.0
16/07/2024 11:45	45.78	45.17	63.0
16/07/2024 12:00	45.83	45.2	63.0
16/07/2024 12:15	46.03	45.49	63.0
16/07/2024 12:30	45.87	45.23	63.0
16/07/2024 12:45	45.8	45.19	63.0
16/07/2024 13:00	45.7	45.16	63.0
16/07/2024 13:15	45.88	45.29	63.0
16/07/2024 13:30	45.68	45.09	63.0
16/07/2024 13:45	45.84	45.14	63.0
16/07/2024 14:00	45.56	45.04	63.0
16/07/2024 14:15	45.7	45.13	63.0
16/07/2024 14:30	46.21	45.29	63.0
16/07/2024 14:45	45.57	45.08	63.0
16/07/2024 15:00	45.53	45.03	63.0
16/07/2024 15:15	45.83	45.29	63.0
16/07/2024 15:30	45.96	45.35	63.0
16/07/2024 15:45	46.21	45.38	63.0
16/07/2024 16:00	46.19	45.33	63.0
16/07/2024 16:15	46.8	45.42	63.0
16/07/2024 16:30	45.79	45.15	63.0
16/07/2024 16:45	45.58	45.1	63.0
16/07/2024 17:00	45.49	44.97	63.0
16/07/2024 17:15	45.35	44.9	63.0
16/07/2024 17:30	45.33	44.91	63.0
16/07/2024 17:45	45.32	44.91	63.0
16/07/2024 18:00	45.38	44.92	63.0
16/07/2024 18:15	45.44	44.97	63.0
16/07/2024 18:30	45.4	44.99	63.0
16/07/2024 18:45	45.41	44.94	63.0
16/07/2024 19:00	45.14	44.72	63.0
16/07/2024 19:15	45.16	44.73	63.0
16/07/2024 19:30	45.18	44.68	63.0
16/07/2024 19:45	45.1	44.66	63.0
16/07/2024 20:00	45.18	44.75	63.0
16/07/2024 20:15	45.16	44.73	63.0
16/07/2024 20:30	45.16	44.72	63.0
16/07/2024 20:45	45.17	44.76	63.0
16/07/2024 21:00	45.18	44.73	63.0
16/07/2024 21:15	45.17	44.72	63.0
16/07/2024 21:30	45.18	44.75	63.0
16/07/2024 21:45	45.16	44.74	63.0
16/07/2024 22:00	45.16	44.73	63.0
16/07/2024 22:15	45.18	44.69	63.0
16/07/2024 22:30	45.17	44.75	63.0
16/07/2024 22:45	45.19	44.74	63.0
16/07/2024 23:00	45.18	44.75	63.0
16/07/2024 23:15	45.2	44.73	63.0
16/07/2024 23:30	45.22	44.72	63.0
16/07/2024 23:45	45.43	44.89	63.0
17/07/2024 0:00	45.37	44.83	63.0
17/07/2024 0:15	45.22	44.76	63.0
17/07/2024 0:30	45.2	44.74	63.0
17/07/2024 0:45	45.26	44.82	63.0
17/07/2024 1:00	45.34	44.87	63.0
17/07/2024 1:15	45.52	45.01	63.0
17/07/2024 1:30	45.48	44.99	63.0
17/07/2024 1:45	45.22	44.74	63.0
17/07/2024 2:00	45.22	44.79	63.0
17/07/2024 2:15	45.26	44.78	63.0
17/07/2024 2:30	45.33	44.86	63.0
17/07/2024 2:45	45.42	44.9	63.0
17/07/2024 3:00	45.49	44.94	63.0

17/07/2024 3:15	45.41	44.93	63.0
17/07/2024 3:30	45.47	44.92	63.0
17/07/2024 3:45	45.28	44.85	63.0
17/07/2024 4:00	45.26	44.8	63.0
17/07/2024 4:15	45.4	44.92	63.0
17/07/2024 4:30	45.3	44.82	63.0
17/07/2024 4:45	45.39	44.91	63.0
17/07/2024 5:00	45.3	44.84	63.0
17/07/2024 5:15	45.37	44.87	63.0
17/07/2024 5:30	45.4	44.93	63.0
17/07/2024 5:45	45.35	44.89	63.0
17/07/2024 6:00	45.39	44.93	63.0
17/07/2024 6:15	45.5	45.04	63.0
17/07/2024 6:30	45.53	45.07	63.0
17/07/2024 6:45	45.56	45.11	63.0
17/07/2024 7:00	45.51	45.07	63.0
17/07/2024 7:15	45.54	45.06	63.0
17/07/2024 7:30	45.48	45.01	63.0
17/07/2024 7:45	45.8	45.23	63.0
17/07/2024 8:00	45.77	45.22	63.0
17/07/2024 8:15	46.2	45.36	63.0
17/07/2024 8:30	45.88	45.19	63.0
17/07/2024 8:45	46.72	45.58	63.0
17/07/2024 9:00	46.22	45.37	63.0
17/07/2024 9:15	46.07	45.31	63.0
17/07/2024 9:30	46.04	45.36	63.0
17/07/2024 9:45	46	45.28	63.0
17/07/2024 10:00	46.17	45.38	63.0
17/07/2024 10:15	45.83	45.18	63.0
17/07/2024 10:30	45.72	45.12	63.0
17/07/2024 10:45	45.87	45.2	63.0
17/07/2024 11:00	45.82	45.23	63.0
17/07/2024 11:15	45.8	45.22	63.0
17/07/2024 11:30	46.01	45.27	63.0
17/07/2024 11:45	47.19	45.76	63.0
17/07/2024 12:00	46.02	45.34	63.0
17/07/2024 12:15	45.76	45.17	63.0
17/07/2024 12:30	45.85	45.14	63.0
17/07/2024 12:45	48.08	45.59	63.0
17/07/2024 13:00	46.32	45.38	63.0
17/07/2024 13:15	45.9	45.27	63.0
17/07/2024 13:30	45.7	45.01	63.0
17/07/2024 13:45	45.62	44.96	63.0
17/07/2024 14:00	46.5	45.27	63.0
17/07/2024 14:15	47.18	45.7	63.0
17/07/2024 14:30	46.42	45.5	63.0
17/07/2024 14:45	45.84	45.16	63.0
17/07/2024 15:00	46.29	45.39	63.0
17/07/2024 15:15	45.82	45.22	63.0
17/07/2024 15:30	45.91	45.22	63.0
17/07/2024 15:45	46.24	45.36	63.0
17/07/2024 16:00	46.24	45.28	63.0
17/07/2024 16:15	45.83	45.19	63.0
17/07/2024 16:30	45.75	45.14	63.0
17/07/2024 16:45	45.97	45.17	63.0
17/07/2024 17:00	45.82	45.1	63.0
17/07/2024 17:15	45.54	45.06	63.0
17/07/2024 17:30	45.51	45.05	63.0
17/07/2024 17:45	45.68	45.14	63.0
17/07/2024 18:00	45.65	45.11	63.0
17/07/2024 18:15	45.62	45.17	63.0
17/07/2024 18:30	45.52	45.11	63.0
17/07/2024 18:45	45.46	45.06	63.0
17/07/2024 19:00	45.15	44.73	63.0
17/07/2024 19:15	45.18	44.76	63.0
17/07/2024 19:30	45.16	44.73	63.0
17/07/2024 19:45	45.19	44.75	63.0
17/07/2024 20:00	45.17	44.76	63.0
17/07/2024 20:15	45.18	44.76	63.0
17/07/2024 20:30	45.17	44.71	63.0
17/07/2024 20:45	45.15	44.75	63.0
17/07/2024 21:00	45.18	44.76	63.0
17/07/2024 21:15	45.22	44.79	63.0
17/07/2024 21:30	45.21	44.8	63.0
17/07/2024 21:45	45.18	44.76	63.0
17/07/2024 22:00	45.19	44.79	63.0
17/07/2024 22:15	45.19	44.77	63.0
17/07/2024 22:30	45.17	44.76	63.0
17/07/2024 22:45	45.19	44.78	63.0
17/07/2024 23:00	45.25	44.81	63.0
17/07/2024 23:15	45.2	44.78	63.0
17/07/2024 23:30	45.2	44.75	63.0
17/07/2024 23:45	45.25	44.8	63.0
18/07/2024 0:00	45.15	44.76	63.0
18/07/2024 0:15	45.18	44.73	63.0
18/07/2024 0:30	45.15	44.73	63.0
18/07/2024 0:45	45.15	44.79	63.0
18/07/2024 1:00	45.18	44.8	63.0
18/07/2024 1:15	45.23	44.82	63.0
18/07/2024 1:30	45.21	44.78	63.0
18/07/2024 1:45	45.22	44.79	63.0
18/07/2024 2:00	45.18	44.79	63.0
18/07/2024 2:15	45.2	44.8	63.0
18/07/2024 2:30	45.21	44.79	63.0
18/07/2024 2:45	45.17	44.77	63.0
18/07/2024 3:00	45.16	44.75	63.0
18/07/2024 3:15	45.2	44.8	63.0
18/07/2024 3:30	45.18	44.8	63.0
18/07/2024 3:45	45.2	44.79	63.0
18/07/2024 4:00	45.21	44.79	63.0
18/07/2024 4:15	45.68	45.11	63.0
18/07/2024 4:30	45.77	45.2	63.0
18/07/2024 4:45	45.73	45.17	63.0
18/07/2024 5:00	45.66	45.13	63.0
18/07/2024 5:15	45.75	45.18	63.0
18/07/2024 5:30	45.93	45.3	63.0
18/07/2024 5:45	45.96	45.29	63.0
18/07/2024 6:00	46.42	45.79	63.0
18/07/2024 6:15	46.09	45.57	63.0
18/07/2024 6:30	46.24	45.65	63.0
18/07/2024 6:45	46.19	45.62	63.0
18/07/2024 7:00	46.16	45.55	63.0
18/07/2024 7:15	46.2	45.6	63.0
18/07/2024 7:30	46.3	45.61	63.0
18/07/2024 7:45	46.35	45.75	63.0
18/07/2024 8:00	46.24	45.59	63.0
18/07/2024 8:15	46.56	45.77	63.0
18/07/2024 8:30	46.42	45.73	63.0
18/07/2024 8:45	46.63	45.82	63.0
18/07/2024 9:00	47.48	46.03	63.0
18/07/2024 9:15	46.6	45.8	63.0
18/07/2024 9:30	46.37	45.6	63.0
18/07/2024 9:45	46.25	45.58	63.0
18/07/2024 10:00	46.33	45.71	63.0
18/07/2024 10:15	46.19	45.57	63.0
18/07/2024 10:30	46.26	45.66	63.0
18/07/2024 10:45	46.34	45.58	63.0
18/07/2024 11:00	46.79	45.76	63.0
18/07/2024 11:15	46.73	45.9	63.0
18/07/2024 11:30	46.55	45.89	63.0
18/07/2024 11:45	46.43	45.83	63.0
18/07/2024 12:00	47.6	46.28	63.0
18/07/2024 12:15	47.17	46.12	63.0
18/07/2024 12:30	46.66	45.84	63.0
18/07/2024 12:45	46.55	45.81	63.0
18/07/2024 13:00	46.27	45.5	63.0
18/07/2024 13:15	45.68	45.22	63.0
18/07/2024 13:30	46.27	45.38	63.0
18/07/2024 13:45	46.25	45.59	63.0
18/07/2024 14:00	46.12	45.55	63.0
18/07/2024 14:15	45.93	45.4	63.0
18/07/2024 14:30	46.18	45.54	63.0
18/07/2024 14:45	46.05	45.48	63.0
18/07/2024 15:00	46.04	45.45	63.0
18/07/2024 15:15	46.4	45.64	63.0

18/07/2024 15:30	46.15	45.54	63.0
18/07/2024 15:45	46.62	45.89	63.0
18/07/2024 16:00	48.03	46.03	63.0
18/07/2024 16:15	48.03	45.88	63.0
18/07/2024 16:30	45.85	45.26	63.0
18/07/2024 16:45	46.01	45.37	63.0
18/07/2024 17:00	45.99	45.36	63.0
18/07/2024 17:15	45.7	45.24	63.0
18/07/2024 17:30	45.68	45.22	63.0
18/07/2024 17:45	45.63	45.18	63.0
18/07/2024 18:00	45.62	45.18	63.0
18/07/2024 18:15	45.62	45.18	63.0
18/07/2024 18:30	45.72	45.3	63.0
18/07/2024 18:45	45.68	45.24	63.0
18/07/2024 19:00	45.5	45.05	63.0
18/07/2024 19:15	45.51	45.07	63.0
18/07/2024 19:30	45.52	45.07	63.0
18/07/2024 19:45	45.59	45.1	63.0
18/07/2024 20:00	45.39	44.98	63.0
18/07/2024 20:15	45.67	45.15	63.0
18/07/2024 20:30	45.74	45.25	63.0
18/07/2024 20:45	45.44	45.01	63.0
18/07/2024 21:00	45.42	45	63.0
18/07/2024 21:15	45.34	44.9	63.0
18/07/2024 21:30	45.35	44.9	63.0
18/07/2024 21:45	45.48	45	63.0
18/07/2024 22:00	45.32	44.91	63.0
18/07/2024 22:15	45.54	45.06	63.0
18/07/2024 22:30	45.49	45.03	63.0
18/07/2024 22:45	45.39	44.95	63.0
18/07/2024 23:00	45.51	45.05	63.0
18/07/2024 23:15	45.51	45.03	63.0
18/07/2024 23:30	45.39	44.96	63.0
18/07/2024 23:45	45.48	45.04	63.0
19/07/2024 0:00	45.4	44.96	63.0
19/07/2024 0:15	45.39	44.91	63.0
19/07/2024 0:30	45.35	44.89	63.0
19/07/2024 0:45	45.34	44.89	63.0
19/07/2024 1:00	45.46	44.97	63.0
19/07/2024 1:15	45.67	45.13	63.0
19/07/2024 1:30	45.31	44.89	63.0
19/07/2024 1:45	45.33	44.89	63.0
19/07/2024 2:00	45.34	44.9	63.0
19/07/2024 2:15	45.36	44.91	63.0
19/07/2024 2:30	45.66	45.1	63.0
19/07/2024 2:45	45.63	45.08	63.0
19/07/2024 3:00	45.57	45.09	63.0
19/07/2024 3:15	45.61	45.07	63.0
19/07/2024 3:30	45.89	45.35	63.0
19/07/2024 3:45	45.47	44.95	63.0
19/07/2024 4:00	45.42	44.95	63.0
19/07/2024 4:15	45.56	45.06	63.0
19/07/2024 4:30	45.52	45.04	63.0
19/07/2024 4:45	45.36	44.9	63.0
19/07/2024 5:00	45.31	44.9	63.0
19/07/2024 5:15	45.43	44.96	63.0
19/07/2024 5:30	45.38	44.91	63.0
19/07/2024 5:45	45.36	44.93	63.0
19/07/2024 6:00	45.59	45.14	63.0
19/07/2024 6:15	45.61	45.14	63.0
19/07/2024 6:30	45.6	45.13	63.0
19/07/2024 6:45	45.6	45.19	63.0
19/07/2024 7:00	45.73	45.27	63.0
19/07/2024 7:15	45.71	45.26	63.0
19/07/2024 7:30	45.85	45.36	63.0
19/07/2024 7:45	45.78	45.32	63.0
19/07/2024 8:00	46.03	45.46	63.0
19/07/2024 8:15	46.02	45.53	63.0
19/07/2024 8:30	45.88	45.41	63.0
19/07/2024 8:45	45.97	45.43	63.0
19/07/2024 9:00	45.94	45.38	63.0
19/07/2024 9:15	46.11	45.52	63.0
19/07/2024 9:30	46.48	45.9	63.0
19/07/2024 9:45	46.29	45.58	63.0
19/07/2024 10:00	45.94	45.41	63.0
19/07/2024 10:15	46.04	45.5	63.0
19/07/2024 10:30	45.97	45.44	63.0
19/07/2024 10:45	46.05	45.46	63.0
19/07/2024 11:00	45.85	45.35	63.0
19/07/2024 11:15	45.83	45.25	63.0
19/07/2024 11:30	45.68	45.2	63.0
19/07/2024 11:45	45.95	45.34	63.0
19/07/2024 12:00	45.76	45.28	63.0
19/07/2024 12:15	45.7	45.24	63.0
19/07/2024 12:30	45.72	45.22	63.0
19/07/2024 12:45	45.68	45.23	63.0
19/07/2024 13:00	45.72	45.22	63.0
19/07/2024 13:15	45.68	45.19	63.0
19/07/2024 13:30	45.56	45.1	63.0
19/07/2024 13:45	45.68	45.2	63.0
19/07/2024 14:00	45.64	45.15	63.0
19/07/2024 14:15	45.74	45.27	63.0
19/07/2024 14:30	45.66	45.18	63.0
19/07/2024 14:45	45.65	45.18	63.0
19/07/2024 15:00	45.64	45.11	63.0
19/07/2024 15:15	45.66	45.18	63.0
19/07/2024 15:30	45.6	45.12	63.0
19/07/2024 15:45	45.6	45.13	63.0
19/07/2024 16:00	45.57	45.14	63.0
19/07/2024 16:15	45.6	45.11	63.0
19/07/2024 16:30	45.61	45.15	63.0
19/07/2024 16:45	45.59	45.12	63.0
19/07/2024 17:00	45.52	45.08	63.0
19/07/2024 17:15	45.55	45.1	63.0
19/07/2024 17:30	45.57	45.09	63.0
19/07/2024 17:45	45.56	45.08	63.0
19/07/2024 18:00	45.61	45.1	63.0
19/07/2024 18:15	45.63	45.18	63.0
19/07/2024 18:30	45.65	45.16	63.0
19/07/2024 18:45	45.65	45.16	63.0
19/07/2024 19:00	45.39	44.87	63.0
19/07/2024 19:15	45.41	44.92	63.0
19/07/2024 19:30	45.36	44.85	63.0
19/07/2024 19:45	45.45	44.97	63.0
19/07/2024 20:00	45.47	44.96	63.0
19/07/2024 20:15	45.45	44.98	63.0
19/07/2024 20:30	45.38	44.94	63.0
19/07/2024 20:45	45.38	44.89	63.0
19/07/2024 21:00	45.31	44.85	63.0
19/07/2024 21:15	45.34	44.88	63.0
19/07/2024 21:30	45.37	44.9	63.0
19/07/2024 21:45	45.4	44.92	63.0
19/07/2024 22:00	45.38	44.88	63.0
19/07/2024 22:15	45.39	44.92	63.0
19/07/2024 22:30	45.53	45	63.0
19/07/2024 22:45	45.59	45.07	63.0
19/07/2024 23:00	45.57	45.08	63.0
19/07/2024 23:15	45.59	45.01	63.0
19/07/2024 23:30	45.39	44.89	63.0
19/07/2024 23:45	45.38	44.89	63.0
20/07/2024 0:00	45.43	44.91	63.0
20/07/2024 0:15	45.32	44.87	63.0
20/07/2024 0:30	45.31	44.85	63.0
20/07/2024 0:45	45.35	44.89	63.0
20/07/2024 1:00	45.36	44.87	63.0
20/07/2024 1:15	45.37	44.87	63.0
20/07/2024 1:30	45.44	44.94	63.0
20/07/2024 1:45	45.46	44.95	63.0
20/07/2024 2:00	45.34	44.86	63.0
20/07/2024 2:15	45.36	44.77	63.0
20/07/2024 2:30	45.29	44.83	63.0
20/07/2024 2:45	45.3	44.87	63.0
20/07/2024 3:00	45.23	44.79	63.0
20/07/2024 3:15	45.35	44.87	63.0
20/07/2024 3:30	45.37	44.88	63.0

20/07/2024 3:45	45.32	44.81	63.0
20/07/2024 4:00	45.35	44.88	63.0
20/07/2024 4:15	45.38	44.92	63.0
20/07/2024 4:30	45.31	44.82	63.0
20/07/2024 4:45	45.32	44.85	63.0
20/07/2024 5:00	45.52	44.95	63.0
20/07/2024 5:15	45.32	44.83	63.0
20/07/2024 5:30	45.27	44.79	63.0
20/07/2024 5:45	45.36	44.85	63.0
20/07/2024 6:00	45.59	45.06	63.0
20/07/2024 6:15	45.69	45.15	63.0
20/07/2024 6:30	45.63	45.18	63.0
20/07/2024 6:45	45.66	45.19	63.0
20/07/2024 7:00	45.67	45.2	63.0
20/07/2024 7:15	45.7	45.24	63.0
20/07/2024 7:30	45.67	45.23	63.0
20/07/2024 7:45	45.69	45.19	63.0
20/07/2024 8:00	45.83	45.3	63.0
20/07/2024 8:15	45.76	45.24	63.0
20/07/2024 8:30	45.68	45.19	63.0
20/07/2024 8:45	45.59	45.13	63.0
20/07/2024 9:00	45.62	45.12	63.0
20/07/2024 9:15	45.65	45.15	63.0
20/07/2024 9:30	45.63	45.11	63.0
20/07/2024 9:45	45.61	45.15	63.0
20/07/2024 10:00	45.59	45.1	63.0
20/07/2024 10:15	45.56	45.08	63.0
20/07/2024 10:30	45.63	45.11	63.0
20/07/2024 10:45	45.62	45.14	63.0
20/07/2024 11:00	45.82	45.23	63.0
20/07/2024 11:15	45.74	45.16	63.0
20/07/2024 11:30	45.76	45.17	63.0
20/07/2024 11:45	45.6	45.05	63.0
20/07/2024 12:00	45.7	45.13	63.0
20/07/2024 12:15	45.59	45.13	63.0
20/07/2024 12:30	45.59	45.1	63.0
20/07/2024 12:45	45.67	45.12	63.0
20/07/2024 13:00	45.78	45.22	63.0
20/07/2024 13:15	45.81	45.23	63.0
20/07/2024 13:30	45.72	45.17	63.0
20/07/2024 13:45	45.65	45.19	63.0
20/07/2024 14:00	45.49	45	63.0
20/07/2024 14:15	45.53	45.07	63.0
20/07/2024 14:30	45.64	45.22	63.0
20/07/2024 14:45	45.58	45.11	63.0
20/07/2024 15:00	45.59	45.15	63.0
20/07/2024 15:15	45.48	45.02	63.0
20/07/2024 15:30	45.47	45.02	63.0
20/07/2024 15:45	45.48	45.01	63.0
20/07/2024 16:00	45.54	45.1	63.0
20/07/2024 16:15	45.61	45.16	63.0
20/07/2024 16:30	45.69	45.17	63.0
20/07/2024 16:45	45.58	45.11	63.0
20/07/2024 17:00	45.51	45.06	63.0
20/07/2024 17:15	45.5	45.02	63.0
20/07/2024 17:30	45.48	45.02	63.0
20/07/2024 17:45	45.53	45.06	63.0
20/07/2024 18:00	45.55	45.1	63.0
20/07/2024 18:15	45.56	45.1	63.0
20/07/2024 18:30	45.88	45.24	63.0
20/07/2024 18:45	45.61	45.12	63.0
20/07/2024 19:00	45.53	44.97	63.0
20/07/2024 19:15	45.33	44.85	63.0
20/07/2024 19:30	45.34	44.86	63.0
20/07/2024 19:45	45.32	44.86	63.0
20/07/2024 20:00	45.28	44.84	63.0
20/07/2024 20:15	45.28	44.77	63.0
20/07/2024 20:30	45.35	44.89	63.0
20/07/2024 20:45	45.41	44.93	63.0
20/07/2024 21:00	45.54	45.01	63.0
20/07/2024 21:15	45.41	44.96	63.0
20/07/2024 21:30	45.49	44.99	63.0
20/07/2024 21:45	45.44	44.93	63.0
20/07/2024 22:00	45.41	44.92	63.0
20/07/2024 22:15	45.75	45.22	63.0
20/07/2024 22:30	45.96	45.44	63.0
20/07/2024 22:45	45.71	45.14	63.0
20/07/2024 23:00	45.48	44.96	63.0
20/07/2024 23:15	45.85	45.28	63.0
20/07/2024 23:30	45.42	44.92	63.0
20/07/2024 23:45	45.36	44.92	63.0
21/07/2024 0:00	45.46	44.88	63.0
21/07/2024 0:15	45.41	44.93	63.0
21/07/2024 0:30	45.39	44.9	63.0
21/07/2024 0:45	45.43	44.89	63.0
21/07/2024 1:00	45.44	44.92	63.0
21/07/2024 1:15	45.34	44.87	63.0
21/07/2024 1:30	45.3	44.83	63.0
21/07/2024 1:45	45.32	44.89	63.0
21/07/2024 2:00	45.28	44.79	63.0
21/07/2024 2:15	45.28	44.87	63.0
21/07/2024 2:30	45.27	44.82	63.0
21/07/2024 2:45	45.29	44.87	63.0
21/07/2024 3:00	45.32	44.86	63.0
21/07/2024 3:15	45.44	44.98	63.0
21/07/2024 3:30	45.76	45.28	63.0
21/07/2024 3:45	45.67	45.18	63.0
21/07/2024 4:00	45.32	44.84	63.0
21/07/2024 4:15	45.33	44.85	63.0
21/07/2024 4:30	45.35	44.89	63.0
21/07/2024 4:45	45.4	44.96	63.0
21/07/2024 5:00	45.46	44.98	63.0
21/07/2024 5:15	45.52	45	63.0
21/07/2024 5:30	45.67	45.21	63.0
21/07/2024 5:45	45.71	45.24	63.0
21/07/2024 6:00	45.74	45.2	63.0
21/07/2024 6:15	45.71	45.24	63.0
21/07/2024 6:30	45.74	45.2	63.0
21/07/2024 6:45	45.71	45.24	63.0
21/07/2024 7:00	45.72	45.27	63.0
21/07/2024 7:15	45.81	45.32	63.0
21/07/2024 7:30	46	45.49	63.0
21/07/2024 7:45	45.86	45.39	63.0
21/07/2024 8:00	45.92	45.46	63.0
21/07/2024 8:15	45.84	45.31	63.0
21/07/2024 8:30	45.91	45.4	63.0
21/07/2024 8:45	45.88	45.41	63.0
21/07/2024 9:00	45.83	45.34	63.0
21/07/2024 9:15	45.86	45.38	63.0
21/07/2024 9:30	45.9	45.43	63.0
21/07/2024 9:45	45.86	45.38	63.0
21/07/2024 10:00	45.86	45.35	63.0
21/07/2024 10:15	45.8	45.27	63.0
21/07/2024 10:30	45.62	45.18	63.0
21/07/2024 10:45	45.62	45.16	63.0
21/07/2024 11:00	45.65	45.19	63.0
21/07/2024 11:15	45.71	45.26	63.0
21/07/2024 11:30	45.72	45.24	63.0
21/07/2024 11:45	45.63	45.18	63.0
21/07/2024 12:00	45.67	45.18	63.0
21/07/2024 12:15	45.61	45.17	63.0
21/07/2024 12:30	45.69	45.19	63.0
21/07/2024 12:45	45.64	45.19	63.0
21/07/2024 13:00	45.62	45.14	63.0
21/07/2024 13:15	45.63	45.18	63.0
21/07/2024 13:30	45.66	45.22	63.0
21/07/2024 13:45	45.58	45.12	63.0
21/07/2024 14:00	45.59	45.11	63.0
21/07/2024 14:15	45.59	45.14	63.0
21/07/2024 14:30	45.59	45.13	63.0
21/07/2024 14:45	45.62	45.13	63.0
21/07/2024 15:00	45.68	45.15	63.0
21/07/2024 15:15	45.67	45.18	63.0
21/07/2024 15:30	45.68	45.2	63.0
21/07/2024 15:45	45.76	45.28	63.0
21/07/2024 16:00	45.63	45.17	63.0
21/07/2024 16:15	45.76	45.21	63.0

21/07/2024 16:30	45.84	45.31	63.0
21/07/2024 16:45	45.82	45.29	63.0
21/07/2024 17:00	45.72	45.22	63.0
21/07/2024 17:15	45.64	45.15	63.0
21/07/2024 17:30	45.71	45.26	63.0
21/07/2024 17:45	45.74	45.21	63.0
21/07/2024 18:00	45.8	45.33	63.0
21/07/2024 18:15	45.83	45.37	63.0
21/07/2024 18:30	45.88	45.43	63.0
21/07/2024 18:45	45.87	45.43	63.0
21/07/2024 19:00	45.6	45.14	63.0
21/07/2024 19:15	45.55	45.14	63.0
21/07/2024 19:30	45.69	45.19	63.0
21/07/2024 19:45	45.93	45.41	63.0
21/07/2024 20:00	45.96	45.42	63.0
21/07/2024 20:15	45.97	45.42	63.0
21/07/2024 20:30	45.91	45.36	63.0
21/07/2024 20:45	45.93	45.38	63.0
21/07/2024 21:00	46.02	45.44	63.0
21/07/2024 21:15	45.93	45.4	63.0
21/07/2024 21:30	45.94	45.44	63.0
21/07/2024 21:45	45.92	45.39	63.0
21/07/2024 22:00	45.92	45.41	63.0
21/07/2024 22:15	45.94	45.38	63.0
21/07/2024 22:30	45.79	45.28	63.0
21/07/2024 22:45	45.77	45.31	63.0
21/07/2024 23:00	45.83	45.32	63.0
21/07/2024 23:15	45.8	45.31	63.0
21/07/2024 23:30	45.77	45.28	63.0
21/07/2024 23:45	45.87	45.36	63.0
22/07/2024 0:00	45.95	45.4	63.0
22/07/2024 0:15	45.67	45.2	63.0
22/07/2024 0:30	45.97	45.4	63.0
22/07/2024 0:45	46.01	45.42	63.0
22/07/2024 1:00	45.96	45.44	63.0
22/07/2024 1:15	45.99	45.4	63.0
22/07/2024 1:30	45.97	45.42	63.0
22/07/2024 1:45	45.99	45.43	63.0
22/07/2024 2:00	45.9	45.42	63.0
22/07/2024 2:15	46.02	45.48	63.0
22/07/2024 2:30	45.99	45.43	63.0
22/07/2024 2:45	45.98	45.47	63.0
22/07/2024 3:00	45.97	45.45	63.0
22/07/2024 3:15	45.94	45.44	63.0
22/07/2024 3:30	45.84	45.32	63.0
22/07/2024 3:45	45.96	45.4	63.0
22/07/2024 4:00	45.82	45.34	63.0
22/07/2024 4:15	45.95	45.41	63.0
22/07/2024 4:30	45.95	45.37	63.0
22/07/2024 4:45	45.93	45.44	63.0
22/07/2024 5:00	45.96	45.43	63.0
22/07/2024 5:15	45.92	45.38	63.0
22/07/2024 5:30	45.97	45.47	63.0
22/07/2024 5:45	45.95	45.4	63.0
22/07/2024 6:00	46.07	45.57	63.0
22/07/2024 6:15	46	45.52	63.0
22/07/2024 6:30	46.07	45.6	63.0
22/07/2024 6:45	46.25	45.76	63.0
22/07/2024 7:00	46.31	45.8	63.0
22/07/2024 7:15	46.33	45.77	63.0
22/07/2024 7:30	46.49	45.96	63.0
22/07/2024 7:45	46.33	45.67	63.0
22/07/2024 8:00	51.28	50.64	63.0
22/07/2024 8:15	51.38	50.68	63.0
22/07/2024 8:30	51.35	50.72	63.0
22/07/2024 8:45	51.71	50.86	63.0
22/07/2024 9:00	51.66	50.91	63.0
22/07/2024 9:15	52.06	51.05	63.0
22/07/2024 9:30	51.39	50.79	63.0
22/07/2024 9:45	51.44	50.83	63.0
22/07/2024 10:00	51.43	50.81	63.0
22/07/2024 10:15	51.58	50.81	63.0
22/07/2024 10:30	51.78	50.92	63.0
22/07/2024 10:45	51.64	50.91	63.0
22/07/2024 11:00	51.85	51.04	63.0
22/07/2024 11:15	51.83	50.96	63.0
22/07/2024 11:30	51.23	50.64	63.0
22/07/2024 11:45	51.5	50.84	63.0
22/07/2024 12:00	51.22	50.67	63.0
22/07/2024 12:15	51.77	50.86	63.0
22/07/2024 12:30	51.27	50.71	63.0
22/07/2024 12:45	51.22	50.67	63.0
22/07/2024 13:00	51.54	50.83	63.0
22/07/2024 13:15	51.31	50.71	63.0
22/07/2024 13:30	51.26	50.72	63.0
22/07/2024 13:45	51.87	50.95	63.0
22/07/2024 14:00	51.74	51.28	63.0
22/07/2024 14:15	51.63	50.83	63.0
22/07/2024 14:30	51.83	50.99	63.0
22/07/2024 14:45	51.49	50.81	63.0
22/07/2024 15:00	51.79	50.92	63.0
22/07/2024 15:15	51.65	50.94	63.0
22/07/2024 15:30	52.17	51.1	63.0
22/07/2024 15:45	51.98	51.07	63.0
22/07/2024 16:00	51.78	51	63.0
22/07/2024 16:15	51.46	50.72	63.0
22/07/2024 16:30	51.42	50.79	63.0
22/07/2024 16:45	51.35	50.74	63.0
22/07/2024 17:00	51.33	50.73	63.0
22/07/2024 17:15	51.35	50.76	63.0
22/07/2024 17:30	51.36	50.75	63.0
22/07/2024 17:45	51.35	50.79	63.0
22/07/2024 18:00	51.36	50.81	63.0
22/07/2024 18:15	51.35	50.78	63.0
22/07/2024 18:30	51.34	50.8	63.0
22/07/2024 18:45	51.37	50.81	63.0
22/07/2024 19:00	51.27	50.68	63.0
22/07/2024 19:15	51.21	50.69	63.0
22/07/2024 19:30	51.2	50.67	63.0
22/07/2024 19:45	51.3	50.73	63.0
22/07/2024 20:00	51.26	50.71	63.0
22/07/2024 20:15	51.25	50.7	63.0
22/07/2024 20:30	51.28	50.67	63.0
22/07/2024 20:45	51.27	50.68	63.0
22/07/2024 21:00	51.25	50.65	63.0
22/07/2024 21:15	51.25	50.67	63.0
22/07/2024 21:30	51.3	50.69	63.0
22/07/2024 21:45	51.28	50.71	63.0
22/07/2024 22:00	51.26	50.72	63.0
22/07/2024 22:15	51.28	50.72	63.0
22/07/2024 22:30	51.27	50.69	63.0
22/07/2024 22:45	51.31	50.72	63.0
22/07/2024 23:00	51.27	50.71	63.0
22/07/2024 23:15	51.23	50.71	63.0
22/07/2024 23:30	51.26	50.76	63.0
22/07/2024 23:45	51.29	50.71	63.0
23/07/2024 0:00	51.3	50.73	63.0
23/07/2024 0:15	51.28	50.76	63.0
23/07/2024 0:30	51.32	50.71	63.0
23/07/2024 0:45	51.27	50.74	63.0
23/07/2024 1:00	51.3	50.73	63.0
23/07/2024 1:15	51.33	50.74	63.0
23/07/2024 1:30	51.3	50.77	63.0
23/07/2024 1:45	51.29	50.74	63.0
23/07/2024 2:00	51.32	50.73	63.0
23/07/2024 2:15	51.33	50.76	63.0
23/07/2024 2:30	51.3	50.78	63.0
23/07/2024 2:45	51.31	50.73	63.0
23/07/2024 3:00	51.26	50.74	63.0
23/07/2024 3:15	51.34	50.74	63.0
23/07/2024 3:30	51.34	50.78	63.0
23/07/2024 3:45	51.3	50.74	63.0
23/07/2024 4:00	51.31	50.75	63.0
23/07/2024 4:15	51.32	50.76	63.0
23/07/2024 4:30	51.32	50.77	63.0

23/07/2024 4:45	51.29	50.76	63.0
23/07/2024 5:00	51.34	50.79	63.0
23/07/2024 5:15	51.4	50.81	63.0
23/07/2024 5:30	51.37	50.76	63.0
23/07/2024 5:45	51.35	50.84	63.0
23/07/2024 6:00	51.41	50.85	63.0
23/07/2024 6:15	51.41	50.84	63.0
23/07/2024 6:30	51.44	50.83	63.0
23/07/2024 6:45	51.46	50.83	63.0
23/07/2024 7:00	51.43	50.91	63.0
23/07/2024 7:15	51.85	50.98	63.0
23/07/2024 7:30	51.65	50.81	63.0
23/07/2024 7:45	51.64	50.99	63.0
23/07/2024 8:00	55.16	51.26	63.0
23/07/2024 8:15	51.43	50.88	63.0
23/07/2024 8:30	51.4	50.78	63.0
23/07/2024 8:45	51.52	50.85	63.0
23/07/2024 9:00	51.98	51.02	63.0
23/07/2024 9:15	51.66	50.94	63.0
23/07/2024 9:30	51.73	51.03	63.0
23/07/2024 9:45	51.64	51.01	63.0
23/07/2024 10:00	51.63	50.95	63.0
23/07/2024 10:15	51.72	50.96	63.0
23/07/2024 10:30	51.97	50.97	63.0
23/07/2024 10:45	51.63	50.88	63.0
23/07/2024 11:00	51.47	50.85	63.0
23/07/2024 11:15	51.58	50.92	63.0
23/07/2024 11:30	51.6	50.89	63.0
23/07/2024 11:45	51.54	50.92	63.0
23/07/2024 12:00	51.6	50.88	63.0
23/07/2024 12:15	51.67	50.84	63.0
23/07/2024 12:30	52.51	51.15	63.0
23/07/2024 12:45	51.66	50.95	63.0
23/07/2024 13:00	51.83	51.02	63.0
23/07/2024 13:15	51.57	50.88	63.0
23/07/2024 13:30	51.63	50.88	63.0
23/07/2024 13:45	51.49	50.87	63.0
23/07/2024 14:00	51.26	50.64	63.0
23/07/2024 14:15	51.26	50.74	63.0
23/07/2024 14:30	51.29	50.69	63.0
23/07/2024 14:45	51.13	50.63	63.0
23/07/2024 15:00	51.68	50.89	63.0
23/07/2024 15:15	51.51	50.72	63.0
23/07/2024 15:30	51.25	50.71	63.0
23/07/2024 15:45	51.41	50.76	63.0
23/07/2024 16:00	51.33	50.76	63.0
23/07/2024 16:15	51.36	50.82	63.0
23/07/2024 16:30	51.24	50.71	63.0
23/07/2024 16:45	51.31	50.78	63.0
23/07/2024 17:00	51.29	50.73	63.0
23/07/2024 17:15	51.23	50.71	63.0
23/07/2024 17:30	51.21	50.71	63.0
23/07/2024 17:45	51.18	50.68	63.0
23/07/2024 18:00	51.18	50.71	63.0
23/07/2024 18:15	51.2	50.72	63.0
23/07/2024 18:30	51.2	50.7	63.0
23/07/2024 18:45	51.14	50.62	63.0
23/07/2024 19:00	51.13	50.63	63.0
23/07/2024 19:15	51.13	50.63	63.0
23/07/2024 19:30	51.13	50.63	63.0
23/07/2024 19:45	51.14	50.64	63.0
23/07/2024 20:00	51.17	50.62	63.0
23/07/2024 20:15	51.13	50.64	63.0
23/07/2024 20:30	51.12	50.65	63.0
23/07/2024 20:45	51.15	50.63	63.0
23/07/2024 21:00	51.12	50.62	63.0
23/07/2024 21:15	51.18	50.63	63.0
23/07/2024 21:30	51.18	50.61	63.0
23/07/2024 21:45	51.15	50.62	63.0
23/07/2024 22:00	51.19	50.64	63.0
23/07/2024 22:15	51.14	50.63	63.0
23/07/2024 22:30	51.19	50.66	63.0
23/07/2024 22:45	51.13	50.63	63.0
23/07/2024 23:00	51.13	50.62	63.0
23/07/2024 23:15	51.09	50.65	63.0
23/07/2024 23:30	51.1	50.63	63.0
23/07/2024 23:45	51.1	50.62	63.0
24/07/2024 0:00	51.11	50.62	63.0
24/07/2024 0:15	51.08	50.61	63.0
24/07/2024 0:30	51.11	50.59	63.0
24/07/2024 0:45	51.1	50.67	63.0
24/07/2024 1:00	51.12	50.68	63.0
24/07/2024 1:15	51.1	50.61	63.0
24/07/2024 1:30	51.12	50.65	63.0
24/07/2024 1:45	51.09	50.65	63.0
24/07/2024 2:00	51.11	50.61	63.0
24/07/2024 2:15	51.11	50.65	63.0
24/07/2024 2:30	51.11	50.62	63.0
24/07/2024 2:45	51.09	50.61	63.0
24/07/2024 3:00	51.12	50.62	63.0
24/07/2024 3:15	51.09	50.64	63.0
24/07/2024 3:30	51.1	50.65	63.0
24/07/2024 3:45	51.06	50.59	63.0
24/07/2024 4:00	51.1	50.65	63.0
24/07/2024 4:15	51.13	50.61	63.0
24/07/2024 4:30	51.11	50.65	63.0
24/07/2024 4:45	51.13	50.66	63.0
24/07/2024 5:00	51.14	50.64	63.0
24/07/2024 5:15	51.11	50.69	63.0
24/07/2024 5:30	51.13	50.7	63.0
24/07/2024 5:45	51.16	50.7	63.0
24/07/2024 6:00	51.16	50.73	63.0
24/07/2024 6:15	51.21	50.69	63.0
24/07/2024 6:30	51.18	50.73	63.0
24/07/2024 6:45	51.23	50.72	63.0
24/07/2024 7:00	51.24	50.79	63.0
24/07/2024 7:15	51.28	50.79	63.0
24/07/2024 7:30	51.3	50.85	63.0
24/07/2024 7:45	51.29	50.81	63.0
24/07/2024 8:00	51.3	50.81	63.0
24/07/2024 8:15	51.31	50.83	63.0
24/07/2024 8:30	51.24	50.74	63.0
24/07/2024 8:45	51.4	50.85	63.0
24/07/2024 9:00	51.47	50.9	63.0
24/07/2024 9:15	51.46	50.9	63.0
24/07/2024 9:30	51.57	50.98	63.0
24/07/2024 9:45	51.5	50.91	63.0
24/07/2024 10:00	51.36	50.82	63.0
24/07/2024 10:15	51.35	50.85	63.0
24/07/2024 10:30	51.36	50.8	63.0
24/07/2024 10:45	51.32	50.82	63.0
24/07/2024 11:00	51.38	50.79	63.0
24/07/2024 11:15	51.21	50.72	63.0
24/07/2024 11:30	51.2	50.7	63.0
24/07/2024 11:45	51.32	50.8	63.0
24/07/2024 12:00	51.38	50.82	63.0
24/07/2024 12:15	51.3	50.77	63.0
24/07/2024 12:30	51.3	50.77	63.0
24/07/2024 12:45	51.23	50.74	63.0
24/07/2024 13:00	51.28	50.8	63.0
24/07/2024 13:15	51.4	50.83	63.0
24/07/2024 13:30	51.32	50.76	63.0
24/07/2024 13:45	51.34	50.8	63.0
24/07/2024 14:00	51.18	50.67	63.0
24/07/2024 14:15	51.16	50.68	63.0
24/07/2024 14:30	51.12	50.66	63.0
24/07/2024 14:45	51.11	50.64	63.0
24/07/2024 15:00	51.43	50.8	63.0
24/07/2024 15:15	51.24	50.69	63.0
24/07/2024 15:30	51.37	50.79	63.0
24/07/2024 15:45	51.59	50.84	63.0
24/07/2024 16:00	51.63	50.9	63.0
24/07/2024 16:15	51.2	50.69	63.0
24/07/2024 16:30	51.42	50.84	63.0
24/07/2024 16:45	51.19	50.67	63.0

24/07/2024 17:00	51.2	50.72	63.0
24/07/2024 17:15	51.21	50.72	63.0
24/07/2024 17:30	51.23	50.72	63.0
24/07/2024 17:45	51.1	50.65	63.0
24/07/2024 18:00	51.19	50.69	63.0
24/07/2024 18:15	51.18	50.68	63.0
24/07/2024 18:30	51.18	50.67	63.0
24/07/2024 18:45	51.18	50.71	63.0
24/07/2024 19:00	51.09	50.58	63.0
24/07/2024 19:15	51.09	50.55	63.0
24/07/2024 19:30	51.07	50.55	63.0
24/07/2024 19:45	51.08	50.57	63.0
24/07/2024 20:00	51.08	50.58	63.0
24/07/2024 20:15	51.09	50.58	63.0
24/07/2024 20:30	51.1	50.59	63.0
24/07/2024 20:45	51.06	50.57	63.0
24/07/2024 21:00	51.12	50.6	63.0
24/07/2024 21:15	51.08	50.57	63.0
24/07/2024 21:30	51.08	50.61	63.0
24/07/2024 21:45	51.07	50.58	63.0
24/07/2024 22:00	51.06	50.53	63.0
24/07/2024 22:15	51.07	50.53	63.0
24/07/2024 22:30	51.05	50.52	63.0
24/07/2024 22:45	51.08	50.6	63.0
24/07/2024 23:00	51.06	50.53	63.0
24/07/2024 23:15	51.04	50.53	63.0
24/07/2024 23:30	51.04	50.56	63.0
24/07/2024 23:45	51.05	50.55	63.0
25/07/2024 0:00	51.05	50.55	63.0
25/07/2024 0:15	51.01	50.51	63.0
25/07/2024 0:30	51.08	50.59	63.0
25/07/2024 0:45	51.06	50.59	63.0
25/07/2024 1:00	51.05	50.59	63.0
25/07/2024 1:15	51.08	50.54	63.0
25/07/2024 1:30	51.06	50.59	63.0
25/07/2024 1:45	51.08	50.58	63.0
25/07/2024 2:00	51.09	50.58	63.0
25/07/2024 2:15	51.08	50.61	63.0
25/07/2024 2:30	51.06	50.59	63.0
25/07/2024 2:45	51.1	50.59	63.0
25/07/2024 3:00	51.07	50.59	63.0
25/07/2024 3:15	51.11	50.59	63.0
25/07/2024 3:30	51.08	50.57	63.0
25/07/2024 3:45	51.1	50.61	63.0
25/07/2024 4:00	51.08	50.59	63.0
25/07/2024 4:15	51.06	50.61	63.0
25/07/2024 4:30	51.1	50.61	63.0
25/07/2024 4:45	51.14	50.63	63.0
25/07/2024 5:00	51.14	50.61	63.0
25/07/2024 5:15	51.13	50.64	63.0
25/07/2024 5:30	51.12	50.59	63.0
25/07/2024 5:45	51.14	50.64	63.0
25/07/2024 6:00	51.22	50.72	63.0
25/07/2024 6:15	51.22	50.72	63.0
25/07/2024 6:30	51.19	50.71	63.0
25/07/2024 6:45	51.21	50.7	63.0
25/07/2024 7:00	51.22	50.72	63.0
25/07/2024 7:15	51.24	50.72	63.0
25/07/2024 7:30	51.24	50.73	63.0
25/07/2024 7:45	51.31	50.77	63.0
25/07/2024 8:00	51.29	50.74	63.0
25/07/2024 8:15	51.29	50.75	63.0
25/07/2024 8:30	51.31	50.79	63.0
25/07/2024 8:45	51.35	50.78	63.0
25/07/2024 9:00	51.59	50.91	63.0
25/07/2024 9:15	51.88	51	63.0
25/07/2024 9:30	51.53	50.83	63.0
25/07/2024 9:45	51.91	51.01	63.0
25/07/2024 10:00	51.37	50.76	63.0
25/07/2024 10:15	51.52	50.86	63.0
25/07/2024 10:30	51.58	50.95	63.0
25/07/2024 10:45	51.39	50.82	63.0
25/07/2024 11:00	51.83	51.1	63.0
25/07/2024 11:15	51.38	50.81	63.0
25/07/2024 11:30	51.52	50.85	63.0
25/07/2024 11:45	51.26	50.71	63.0
25/07/2024 12:00	51.25	50.66	63.0
25/07/2024 12:15	51.21	50.69	63.0
25/07/2024 12:30	51.29	50.73	63.0
25/07/2024 12:45	51.3	50.68	63.0
25/07/2024 13:00	51.36	50.7	63.0
25/07/2024 13:15	51.3	50.69	63.0
25/07/2024 13:30	51.31	50.69	63.0
25/07/2024 13:45	51.33	50.72	63.0
25/07/2024 14:00	51.28	50.65	63.0
25/07/2024 14:15	51.18	50.65	63.0
25/07/2024 14:30	51.21	50.66	63.0
25/07/2024 14:45	51.18	50.6	63.0
25/07/2024 15:00	51.17	50.62	63.0
25/07/2024 15:15	51.14	50.54	63.0
25/07/2024 15:30	51.16	50.58	63.0
25/07/2024 15:45	51.27	50.64	63.0
25/07/2024 16:00	51.14	50.6	63.0
25/07/2024 16:15	51.17	50.6	63.0
25/07/2024 16:30	51.19	50.6	63.0
25/07/2024 16:45	51.09	50.56	63.0
25/07/2024 17:00	51.15	50.59	63.0
25/07/2024 17:15	51.12	50.58	63.0
25/07/2024 17:30	51.16	50.6	63.0
25/07/2024 17:45	51.14	50.51	63.0
25/07/2024 18:00	51.16	50.54	63.0
25/07/2024 18:15	51.16	50.56	63.0
25/07/2024 18:30	51.14	50.58	63.0
25/07/2024 18:45	51.14	50.58	63.0
25/07/2024 19:00	51.02	50.43	63.0
25/07/2024 19:15	50.99	50.45	63.0
25/07/2024 19:30	50.97	50.45	63.0
25/07/2024 19:45	51.04	50.46	63.0
25/07/2024 20:00	51.01	50.45	63.0
25/07/2024 20:15	51	50.49	63.0
25/07/2024 20:30	51.02	50.49	63.0
25/07/2024 20:45	51.08	50.51	63.0
25/07/2024 21:00	51.07	50.52	63.0
25/07/2024 21:15	51.06	50.51	63.0
25/07/2024 21:30	51	50.48	63.0
25/07/2024 21:45	51.26	50.56	63.0
25/07/2024 22:00	51.28	50.6	63.0
25/07/2024 22:15	51.36	50.6	63.0
25/07/2024 22:30	51.13	50.45	63.0
25/07/2024 22:45	51.17	50.57	63.0
25/07/2024 23:00	51.11	50.54	63.0
25/07/2024 23:15	51.08	50.5	63.0
25/07/2024 23:30	51.06	50.51	63.0
25/07/2024 23:45	51.12	50.56	63.0
26/07/2024 0:00	51.1	50.5	63.0
26/07/2024 0:15	51.12	50.56	63.0
26/07/2024 0:30	51.13	50.54	63.0
26/07/2024 0:45	51.05	50.49	63.0
26/07/2024 1:00	51.06	50.5	63.0
26/07/2024 1:15	51.04	50.49	63.0
26/07/2024 1:30	51.03	50.47	63.0
26/07/2024 1:45	51.04	50.46	63.0
26/07/2024 2:00	51.08	50.52	63.0
26/07/2024 2:15	51.06	50.52	63.0
26/07/2024 2:30	51.07	50.52	63.0
26/07/2024 2:45	51.07	50.51	63.0
26/07/2024 3:00	51.03	50.51	63.0
26/07/2024 3:15	51.05	50.48	63.0
26/07/2024 3:30	51.08	50.51	63.0
26/07/2024 3:45	51.07	50.5	63.0
26/07/2024 4:00	51.1	50.54	63.0
26/07/2024 4:15	51.07	50.55	63.0
26/07/2024 4:30	51.01	50.49	63.0
26/07/2024 4:45	51.06	50.5	63.0
26/07/2024 5:00	51.02	50.52	63.0

26/07/2024 5:15	51.03	50.5	63.0
26/07/2024 5:30	51.05	50.53	63.0
26/07/2024 5:45	51.04	50.5	63.0
26/07/2024 6:00	51.13	50.58	63.0
26/07/2024 6:15	51.18	50.58	63.0
26/07/2024 6:30	51.2	50.66	63.0
26/07/2024 6:45	51.14	50.6	63.0
26/07/2024 7:00	51.2	50.6	63.0
26/07/2024 7:15	51.2	50.63	63.0
26/07/2024 7:30	51.24	50.66	63.0
26/07/2024 7:45	51.27	50.71	63.0
26/07/2024 8:00	51.22	50.65	63.0
26/07/2024 8:15	51.41	50.75	63.0
26/07/2024 8:30	51.19	50.66	63.0
26/07/2024 8:45	51.29	50.76	63.0
26/07/2024 9:00	51.37	50.78	63.0
26/07/2024 9:15	51.26	50.68	63.0
26/07/2024 9:30	51.77	50.88	63.0
26/07/2024 9:45	51.43	50.75	63.0
26/07/2024 10:00	51.39	50.81	63.0
26/07/2024 10:15	51.3	50.69	63.0
26/07/2024 10:30	51.18	50.67	63.0
26/07/2024 10:45	51.18	50.67	63.0
26/07/2024 11:00	51.2	50.72	63.0
26/07/2024 11:15	51.24	50.68	63.0
26/07/2024 11:30	51.47	50.76	63.0
26/07/2024 11:45	51.75	50.84	63.0
26/07/2024 12:00	51.49	50.76	63.0
26/07/2024 12:15	51.49	50.82	63.0
26/07/2024 12:30	51.66	50.9	63.0
26/07/2024 12:45	51.52	50.82	63.0
26/07/2024 13:00	51.18	50.64	63.0
26/07/2024 13:15	51.27	50.7	63.0
26/07/2024 13:30	51.47	50.82	63.0
26/07/2024 13:45	51.65	50.84	63.0
26/07/2024 14:00	51.3	50.71	63.0
26/07/2024 14:15	51.36	50.85	63.0
26/07/2024 14:30	51.35	50.79	63.0
26/07/2024 14:45	51.29	50.77	63.0
26/07/2024 15:00	51.49	50.86	63.0
26/07/2024 15:15	51.49	50.84	63.0
26/07/2024 15:30	51.73	51.02	63.0
26/07/2024 15:45	51.51	50.81	63.0
26/07/2024 16:00	51.4	50.81	63.0
26/07/2024 16:15	51.35	50.77	63.0
26/07/2024 16:30	51.49	50.89	63.0
26/07/2024 16:45	51.66	50.93	63.0
26/07/2024 17:00	51.47	50.84	63.0
26/07/2024 17:15	51.51	50.87	63.0
26/07/2024 17:30	51.4	50.8	63.0
26/07/2024 17:45	51.46	50.83	63.0
26/07/2024 18:00	51.46	50.81	63.0
26/07/2024 18:15	51.35	50.78	63.0
26/07/2024 18:30	51.39	50.78	63.0
26/07/2024 18:45	51.41	50.78	63.0
26/07/2024 19:00	51.24	50.65	63.0
26/07/2024 19:15	51.28	50.7	63.0
26/07/2024 19:30	51.27	50.66	63.0
26/07/2024 19:45	51.23	50.66	63.0
26/07/2024 20:00	51.25	50.62	63.0
26/07/2024 20:15	51.21	50.61	63.0
26/07/2024 20:30	51.24	50.66	63.0
26/07/2024 20:45	51.27	50.67	63.0
26/07/2024 21:00	51.26	50.7	63.0
26/07/2024 21:15	51.23	50.64	63.0
26/07/2024 21:30	51.24	50.65	63.0
26/07/2024 21:45	51.22	50.67	63.0
26/07/2024 22:00	51.19	50.64	63.0
26/07/2024 22:15	51.18	50.64	63.0
26/07/2024 22:30	51.17	50.65	63.0
26/07/2024 22:45	51.18	50.66	63.0
26/07/2024 23:00	51.17	50.6	63.0
26/07/2024 23:15	51.16	50.62	63.0
26/07/2024 23:30	51.16	50.62	63.0
26/07/2024 23:45	51.17	50.65	63.0
27/07/2024 0:00	51.15	50.65	63.0
27/07/2024 0:15	51.14	50.6	63.0
27/07/2024 0:30	51.15	50.65	63.0
27/07/2024 0:45	51.13	50.66	63.0
27/07/2024 1:00	51.13	50.62	63.0
27/07/2024 1:15	51.11	50.61	63.0
27/07/2024 1:30	51.11	50.61	63.0
27/07/2024 1:45	51.1	50.62	63.0
27/07/2024 2:00	51.13	50.62	63.0
27/07/2024 2:15	51.09	50.61	63.0
27/07/2024 2:30	51.1	50.6	63.0
27/07/2024 2:45	51.1	50.59	63.0
27/07/2024 3:00	51.12	50.63	63.0
27/07/2024 3:15	51.09	50.62	63.0
27/07/2024 3:30	51.07	50.58	63.0
27/07/2024 3:45	51.05	50.61	63.0
27/07/2024 4:00	51.06	50.61	63.0
27/07/2024 4:15	51.08	50.6	63.0
27/07/2024 4:30	51.11	50.64	63.0
27/07/2024 4:45	51.07	50.61	63.0
27/07/2024 5:00	51.1	50.6	63.0
27/07/2024 5:15	51.12	50.63	63.0
27/07/2024 5:30	51.09	50.62	63.0
27/07/2024 5:45	51.1	50.63	63.0
27/07/2024 6:00	51.14	50.68	63.0
27/07/2024 6:15	51.16	50.66	63.0
27/07/2024 6:30	51.19	50.7	63.0
27/07/2024 6:45	51.21	50.73	63.0
27/07/2024 7:00	51.21	50.74	63.0
27/07/2024 7:15	51.21	50.69	63.0
27/07/2024 7:30	51.2	50.72	63.0
27/07/2024 7:45	51.24	50.77	63.0
27/07/2024 8:00	51.24	50.75	63.0
27/07/2024 8:15	51.24	50.73	63.0
27/07/2024 8:30	51.21	50.74	63.0
27/07/2024 8:45	51.21	50.75	63.0
27/07/2024 9:00	51.23	50.73	63.0
27/07/2024 9:15	51.2	50.71	63.0
27/07/2024 9:30	51.21	50.71	63.0
27/07/2024 9:45	51.19	50.75	63.0
27/07/2024 10:00	51.2	50.73	63.0
27/07/2024 10:15	51.2	50.75	63.0
27/07/2024 10:30	51.18	50.73	63.0
27/07/2024 10:45	51.16	50.7	63.0
27/07/2024 11:00	51.17	50.7	63.0
27/07/2024 11:15	51.15	50.66	63.0
27/07/2024 11:30	51.19	50.68	63.0
27/07/2024 11:45	51.17	50.67	63.0
27/07/2024 12:00	51.19	50.7	63.0
27/07/2024 12:15	51.17	50.69	63.0
27/07/2024 12:30	51.14	50.67	63.0
27/07/2024 12:45	51.11	50.63	63.0
27/07/2024 13:00	51.09	50.64	63.0
27/07/2024 13:15	51.12	50.61	63.0
27/07/2024 13:30	51.13	50.62	63.0
27/07/2024 13:45	51.06	50.61	63.0
27/07/2024 14:00	51.04	50.56	63.0
27/07/2024 14:15	51.08	50.58	63.0
27/07/2024 14:30	51.08	50.56	63.0
27/07/2024 14:45	51.07	50.58	63.0
27/07/2024 15:00	51.09	50.62	63.0
27/07/2024 15:15	51.17	50.62	63.0
27/07/2024 15:30	51.15	50.67	63.0
27/07/2024 15:45	51.15	50.6	63.0
27/07/2024 16:00	51.16	50.63	63.0
27/07/2024 16:15	51.21	50.68	63.0
27/07/2024 16:30	51.1	50.6	63.0
27/07/2024 16:45	51.07	50.56	63.0
27/07/2024 17:00	51.09	50.59	63.0
27/07/2024 17:15	51.11	50.54	63.0

27/07/2024 17:30	51.08	50.58	63.0
27/07/2024 17:45	51.07	50.57	63.0
27/07/2024 18:00	51.13	50.64	63.0
27/07/2024 18:15	51.11	50.59	63.0
27/07/2024 18:30	51.08	50.58	63.0
27/07/2024 18:45	51.07	50.57	63.0
27/07/2024 19:00	50.98	50.49	63.0
27/07/2024 19:15	50.97	50.46	63.0
27/07/2024 19:30	50.97	50.45	63.0
27/07/2024 19:45	50.97	50.5	63.0
27/07/2024 20:00	50.95	50.44	63.0
27/07/2024 20:15	50.96	50.47	63.0
27/07/2024 20:30	50.99	50.5	63.0
27/07/2024 20:45	50.95	50.45	63.0
27/07/2024 21:00	50.97	50.49	63.0
27/07/2024 21:15	50.96	50.46	63.0
27/07/2024 21:30	50.95	50.48	63.0
27/07/2024 21:45	50.98	50.46	63.0
27/07/2024 22:00	50.94	50.46	63.0
27/07/2024 22:15	50.97	50.48	63.0
27/07/2024 22:30	50.94	50.46	63.0
27/07/2024 22:45	50.99	50.5	63.0
27/07/2024 23:00	50.96	50.48	63.0
27/07/2024 23:15	50.96	50.48	63.0
27/07/2024 23:30	50.94	50.46	63.0
27/07/2024 23:45	50.95	50.49	63.0
28/07/2024 0:00	50.96	50.46	63.0
28/07/2024 0:15	50.98	50.49	63.0
28/07/2024 0:30	50.92	50.45	63.0
28/07/2024 0:45	50.99	50.47	63.0
28/07/2024 1:00	50.96	50.49	63.0
28/07/2024 1:15	50.92	50.51	63.0
28/07/2024 1:30	50.95	50.48	63.0
28/07/2024 1:45	50.94	50.48	63.0
28/07/2024 2:00	50.93	50.49	63.0
28/07/2024 2:00	50.95	50.43	63.0
28/07/2024 3:15	50.96	50.51	63.0
28/07/2024 3:30	50.94	50.5	63.0
28/07/2024 3:45	50.98	50.51	63.0
28/07/2024 4:00	50.97	50.52	63.0
28/07/2024 4:15	50.99	50.49	63.0
28/07/2024 4:30	50.99	50.5	63.0
28/07/2024 4:45	50.98	50.51	63.0
28/07/2024 5:00	50.99	50.53	63.0
28/07/2024 5:15	50.98	50.53	63.0
28/07/2024 5:30	51.01	50.57	63.0
28/07/2024 5:45	51.02	50.54	63.0
28/07/2024 6:00	51.07	50.59	63.0
28/07/2024 6:15	51.11	50.63	63.0
28/07/2024 6:30	51.14	50.67	63.0
28/07/2024 6:45	51.12	50.66	63.0
28/07/2024 7:00	51.16	50.65	63.0
28/07/2024 7:15	51.13	50.61	63.0
28/07/2024 7:30	51.17	50.69	63.0
28/07/2024 7:45	51.14	50.67	63.0
28/07/2024 8:00	51.17	50.7	63.0
28/07/2024 8:15	51.13	50.64	63.0
28/07/2024 8:30	51.16	50.68	63.0
28/07/2024 8:45	51.15	50.68	63.0
28/07/2024 9:00	51.15	50.67	63.0
28/07/2024 9:15	51.17	50.69	63.0
28/07/2024 9:30	51.19	50.68	63.0
28/07/2024 9:45	51.16	50.67	63.0
28/07/2024 10:00	51.18	50.72	63.0
28/07/2024 10:15	51.19	50.71	63.0
28/07/2024 10:30	51.15	50.72	63.0
28/07/2024 10:45	51.18	50.71	63.0
28/07/2024 11:00	51.14	50.7	63.0
28/07/2024 11:15	51.16	50.68	63.0
28/07/2024 11:30	51.19	50.68	63.0
28/07/2024 11:45	51.16	50.66	63.0
28/07/2024 12:00	51.15	50.62	63.0
28/07/2024 12:15	51.15	50.67	63.0
28/07/2024 12:30	51.15	50.65	63.0
28/07/2024 12:45	51.15	50.69	63.0
28/07/2024 13:00	51.16	50.64	63.0
28/07/2024 13:15	51.16	50.67	63.0
28/07/2024 13:30	51.22	50.67	63.0
28/07/2024 13:45	51.15	50.66	63.0
28/07/2024 14:00	51.18	50.7	63.0
28/07/2024 14:15	51.14	50.67	63.0
28/07/2024 14:30	51.16	50.65	63.0
28/07/2024 14:45	51.16	50.69	63.0
28/07/2024 15:00	51.22	50.75	63.0
28/07/2024 15:15	51.16	50.67	63.0
28/07/2024 15:30	51.21	50.71	63.0
28/07/2024 15:45	51.22	50.73	63.0
28/07/2024 16:00	51.18	50.67	63.0
28/07/2024 16:15	51.19	50.73	63.0
28/07/2024 16:30	51.19	50.73	63.0
28/07/2024 16:45	51.21	50.7	63.0
28/07/2024 17:00	51.2	50.7	63.0
28/07/2024 17:15	51.23	50.73	63.0
28/07/2024 17:30	51.23	50.76	63.0
28/07/2024 17:45	51.2	50.71	63.0
28/07/2024 18:00	51.22	50.75	63.0
28/07/2024 18:15	51.23	50.78	63.0
28/07/2024 18:30	51.24	50.76	63.0
28/07/2024 18:45	51.22	50.77	63.0
28/07/2024 19:00	51.14	50.66	63.0
28/07/2024 19:15	51.14	50.67	63.0
28/07/2024 19:30	51.13	50.67	63.0
28/07/2024 19:45	51.14	50.63	63.0
28/07/2024 20:00	51.17	50.67	63.0
28/07/2024 20:15	51.15	50.65	63.0
28/07/2024 20:30	51.18	50.7	63.0
28/07/2024 20:45	51.16	50.68	63.0
28/07/2024 21:00	51.15	50.63	63.0
28/07/2024 21:15	51.14	50.66	63.0
28/07/2024 21:30	51.15	50.68	63.0
28/07/2024 21:45	51.13	50.65	63.0
28/07/2024 22:00	51.14	50.7	63.0
28/07/2024 22:15	51.18	50.63	63.0
28/07/2024 22:30	51.17	50.7	63.0
28/07/2024 22:45	51.17	50.67	63.0
28/07/2024 23:00	51.21	50.71	63.0
28/07/2024 23:15	51.18	50.67	63.0
28/07/2024 23:30	51.19	50.71	63.0
28/07/2024 23:45	51.18	50.7	63.0
29/07/2024 0:00	51.17	50.7	63.0
29/07/2024 0:15	51.19	50.73	63.0
29/07/2024 0:30	51.19	50.72	63.0
29/07/2024 0:45	51.19	50.69	63.0
29/07/2024 1:00	51.18	50.7	63.0
29/07/2024 1:15	51.16	50.65	63.0
29/07/2024 1:30	51.16	50.67	63.0
29/07/2024 1:45	51.18	50.71	63.0
29/07/2024 2:00	51.19	50.74	63.0
29/07/2024 2:15	51.14	50.71	63.0
29/07/2024 2:30	51.19	50.68	63.0
29/07/2024 2:45	51.23	50.74	63.0
29/07/2024 3:00	51.2	50.72	63.0
29/07/2024 3:15	51.2	50.72	63.0
29/07/2024 3:30	51.19	50.71	63.0
29/07/2024 3:45	51.19	50.73	63.0
29/07/2024 4:00	51.2	50.69	63.0
29/07/2024 4:15	51.22	50.73	63.0
29/07/2024 4:30	51.2	50.75	63.0
29/07/2024 4:45	51.22	50.73	63.0
29/07/2024 5:00	51.24	50.75	63.0
29/07/2024 5:15	51.19	50.71	63.0
29/07/2024 5:30	51.22	50.73	63.0
29/07/2024 5:45	51.2	50.7	63.0
29/07/2024 6:00	51.28	50.77	63.0
29/07/2024 6:15	51.3	50.78	63.0

30/07/2024 20:15	45.95	45.49	63.0
30/07/2024 20:30	45.98	45.48	63.0
30/07/2024 20:45	45.94	45.48	63.0
30/07/2024 21:00	45.96	45.46	63.0
30/07/2024 21:15	45.95	45.51	63.0
30/07/2024 21:30	46	45.54	63.0
30/07/2024 21:45	46	45.5	63.0
30/07/2024 22:00	46	45.48	63.0
30/07/2024 22:15	46.01	45.45	63.0
30/07/2024 22:30	45.98	45.49	63.0
30/07/2024 22:45	45.95	45.49	63.0
30/07/2024 23:00	45.95	45.47	63.0
30/07/2024 23:15	45.97	45.47	63.0
30/07/2024 23:30	45.89	45.45	63.0
30/07/2024 23:45	45.92	45.44	63.0
31/07/2024 0:00	45.95	45.48	63.0
31/07/2024 0:15	45.92	45.48	63.0
31/07/2024 0:30	45.94	45.5	63.0
31/07/2024 0:45	45.96	45.49	63.0
31/07/2024 1:00	45.96	45.51	63.0
31/07/2024 1:15	45.97	45.52	63.0
31/07/2024 1:30	45.95	45.52	63.0
31/07/2024 1:45	45.94	45.48	63.0
31/07/2024 2:00	45.93	45.5	63.0
31/07/2024 2:15	45.94	45.48	63.0
31/07/2024 2:30	45.97	45.53	63.0
31/07/2024 2:45	45.92	45.45	63.0
31/07/2024 3:00	45.94	45.5	63.0
31/07/2024 3:15	45.93	45.48	63.0
31/07/2024 3:30	45.92	45.51	63.0
31/07/2024 3:45	45.98	45.51	63.0
31/07/2024 4:00	45.98	45.54	63.0
31/07/2024 4:15	45.95	45.5	63.0
31/07/2024 4:30	45.95	45.48	63.0
31/07/2024 4:45	45.99	45.51	63.0
31/07/2024 5:00	45.95	45.52	63.0
31/07/2024 5:15	45.94	45.51	63.0
31/07/2024 5:30	45.91	45.43	63.0
31/07/2024 5:45	45.94	45.52	63.0
31/07/2024 6:00	46.06	45.64	63.0
31/07/2024 6:15	46.14	45.69	63.0
31/07/2024 6:30	46.21	45.77	63.0
31/07/2024 6:45	46.23	45.76	63.0
31/07/2024 7:00	46.27	45.81	63.0
31/07/2024 7:15	46.37	45.89	63.0
31/07/2024 7:30	46.46	45.91	63.0
31/07/2024 7:45	46.39	45.9	63.0
31/07/2024 8:00	46.46	45.95	63.0
31/07/2024 8:15	46.45	45.91	63.0
31/07/2024 8:30	46.51	45.91	63.0
31/07/2024 8:45	47.04	46.13	63.0
31/07/2024 9:00	46.42	45.82	63.0
31/07/2024 9:15	46.44	45.85	63.0
31/07/2024 9:30	46.54	45.9	63.0
31/07/2024 9:45	46.58	46.02	63.0
31/07/2024 10:00	46.55	45.98	63.0
31/07/2024 10:15	46.52	45.94	63.0
31/07/2024 10:30	46.47	45.93	63.0
31/07/2024 10:45	46.53	45.93	63.0
31/07/2024 11:00	46.94	46.18	63.0
31/07/2024 11:15	46.72	46.08	63.0
31/07/2024 11:30	47.17	46.22	63.0
31/07/2024 11:45	46.81	46.07	63.0
31/07/2024 12:00	46.55	45.93	63.0
31/07/2024 12:15	46.66	46	63.0
31/07/2024 12:30	46.56	45.97	63.0
31/07/2024 12:45	46.57	45.99	63.0
31/07/2024 13:00	46.57	46.01	63.0
31/07/2024 13:15	46.56	45.89	63.0
31/07/2024 13:30	46.55	45.94	63.0
31/07/2024 13:45	47.7	46.39	63.0
31/07/2024 14:00	49.43	46.5	63.0
31/07/2024 14:15	48.22	46.38	63.0
31/07/2024 14:30	46.87	46.1	63.0
31/07/2024 14:45	47.13	46.09	63.0
31/07/2024 15:00	46.46	45.82	63.0
31/07/2024 15:15	46.35	45.82	63.0
31/07/2024 15:30	46.38	45.83	63.0
31/07/2024 15:45	46.41	45.85	63.0
31/07/2024 16:00	46.37	45.82	63.0
31/07/2024 16:15	46.8	45.97	63.0
31/07/2024 16:30	47.31	46.15	63.0
31/07/2024 16:45	46.78	45.92	63.0
31/07/2024 17:00	46.5	45.83	63.0
31/07/2024 17:15	46.2	45.78	63.0
31/07/2024 17:30	46.17	45.75	63.0
31/07/2024 17:45	46.17	45.73	63.0
31/07/2024 18:00	46.14	45.69	63.0
31/07/2024 18:15	46.17	45.75	63.0
31/07/2024 18:30	46.13	45.68	63.0
31/07/2024 18:45	46.12	45.68	63.0
31/07/2024 19:00	45.83	45.42	63.0
31/07/2024 19:15	45.84	45.42	63.0
31/07/2024 19:30	45.8	45.36	63.0
31/07/2024 19:45	45.84	45.38	63.0
31/07/2024 20:00	45.86	45.46	63.0
31/07/2024 20:15	45.86	45.43	63.0
31/07/2024 20:30	45.81	45.37	63.0
31/07/2024 20:45	45.81	45.34	63.0
31/07/2024 21:00	45.81	45.36	63.0
31/07/2024 21:15	45.83	45.37	63.0
31/07/2024 21:30	45.82	45.36	63.0
31/07/2024 21:45	45.87	45.41	63.0
31/07/2024 22:00	45.82	45.37	63.0
31/07/2024 22:15	45.8	45.35	63.0
31/07/2024 22:30	45.82	45.36	63.0
31/07/2024 22:45	45.8	45.32	63.0
31/07/2024 23:00	45.82	45.31	63.0
31/07/2024 23:15	45.8	45.36	63.0
31/07/2024 23:30	45.83	45.36	63.0
31/07/2024 23:45	45.77	45.34	63.0

Project Name: Westmead Hospital -CHW Stage 2 Paediatric Services Building (KIDS WAY Demolition)
Monthly Report: 1/7/2024-31/7/2024

Monitoring Locations: Three monitoring locations have been selected as shown in Figure 1 below
Level 2 Noise Monitor: KR Level 2 Zone 6
Level 2 Vibration Monitor: KR Level 2 Zone 6
Level 3 Vibration Monitor: SAD HD Lab
Equipment: B&K 3680C 5/N 3117893 with geophone 410
Settings: DIN 4150-3 (1-315 Hz)
Calibration Date: 09/08/2023(valid for 24 months)
Data Sample Interval: 15 mins

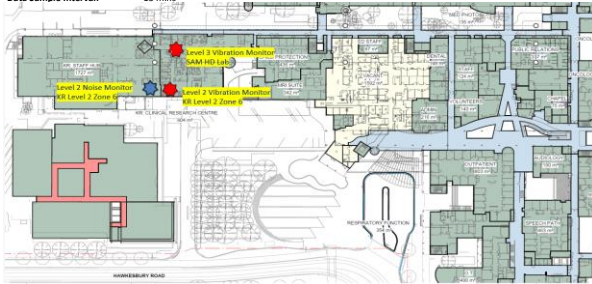
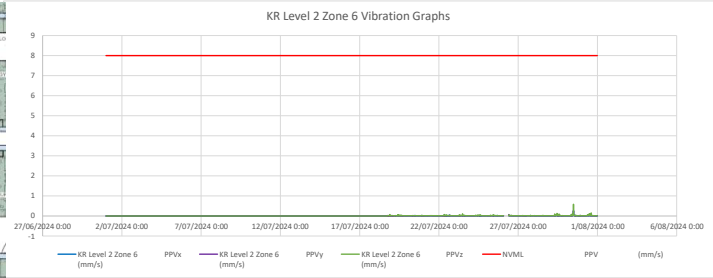

Figure 1: Noise & Vibration monitoring locations



Noise and Vibration Management Levels

Level 2 Noise Monitor	KR Level 2 Zone 6	L _{Aeq} , 15min+63dB
Level 2 Vibration Monitor*	KR Level 2 Zone 6	DIN 4150-3 PPV < 8mm/s
Level 3 Vibration Monitor	SAD HD Lab	VC-A Curve PPV < 50mm/s

*Note: Vibration alerts will generate within the frequency range of 1-315Hz

Date/Time	KR Level 2 Zone 6 (mm/s)	PPVx KR Level 2 Zone 6 (mm/s)	PPVy KR Level 2 Zone 6 (mm/s)	PPVz KR Level 2 Zone 6 (mm/s)	NVML PPV (mm/s)
1/07/2024 0:00	0	0	0	0	8
1/07/2024 0:15	0	0	0	0	8
1/07/2024 0:30	0	0	0	0	8
1/07/2024 0:45	0	0	0	0	8
1/07/2024 1:00	0	0	0	0	8
1/07/2024 1:15	0	0	0	0	8
1/07/2024 1:30	0	0	0	0	8
1/07/2024 1:45	0	0	0	0	8
1/07/2024 2:00	0	0	0	0	8
1/07/2024 2:15	0	0	0	0	8
1/07/2024 2:30	0	0	0	0	8
1/07/2024 2:45	0	0	0	0	8
1/07/2024 3:00	0	0	0	0	8
1/07/2024 3:15	0	0	0	0	8
1/07/2024 3:30	0	0	0	0	8
1/07/2024 3:45	0	0	0	0	8
1/07/2024 4:00	0	0	0	0	8
1/07/2024 4:15	0	0	0	0	8
1/07/2024 4:30	0	0	0	0	8
1/07/2024 4:45	0	0	0	0	8
1/07/2024 5:00	0	0	0	0	8
1/07/2024 5:15	0	0	0	0	8
1/07/2024 5:30	0	0	0	0	8
1/07/2024 5:45	0	0	0	0	8
1/07/2024 6:00	0	0	0	0	8
1/07/2024 6:15	0	0	0	0	8
1/07/2024 6:30	0	0	0	0	8
1/07/2024 6:45	0	0	0	0	8
1/07/2024 7:00	0	0	0	0	8
1/07/2024 7:15	0	0	0	0	8
1/07/2024 7:30	0	0	0	0	8
1/07/2024 7:45	0	0	0	0	8
1/07/2024 8:00	0	0	0	0	8
1/07/2024 8:15	0	0	0	0	8
1/07/2024 8:30	0	0	0	0	8
1/07/2024 8:45	0	0	0	0	8
1/07/2024 9:00	0	0	0	0	8
1/07/2024 9:15	0	0	0	0	8
1/07/2024 9:30	0	0	0	0	8
1/07/2024 9:45	0	0	0	0	8
1/07/2024 10:00	0	0	0	0	8
1/07/2024 10:15	0	0	0	0	8
1/07/2024 10:30	0	0	0	0	8
1/07/2024 10:45	0	0	0	0	8
1/07/2024 11:00	0	0	0	0	8
1/07/2024 11:15	0	0	0	0	8
1/07/2024 11:30	0	0	0	0	8
1/07/2024 11:45	0	0	0	0	8
1/07/2024 12:00	0	0	0	0	8
1/07/2024 12:15	0	0	0	0	8
1/07/2024 12:30	0	0	0	0	8
1/07/2024 12:45	0	0	0	0	8
1/07/2024 13:00	0	0	0	0	8
1/07/2024 13:15	0	0	0	0	8
1/07/2024 13:30	0	0	0	0	8
1/07/2024 13:45	0	0	0	0	8
1/07/2024 14:00	0	0	0	0	8
1/07/2024 14:15	0	0	0	0	8
1/07/2024 14:30	0	0	0	0	8
1/07/2024 14:45	0	0	0	0	8
1/07/2024 15:00	0	0	0	0	8
1/07/2024 15:15	0	0	0	0	8
1/07/2024 15:30	0	0	0	0	8
1/07/2024 15:45	0	0	0	0	8
1/07/2024 16:00	0	0	0	0	8
1/07/2024 16:15	0	0	0	0	8
1/07/2024 16:30	0	0	0	0	8
1/07/2024 16:45	0	0	0	0	8
1/07/2024 17:00	0	0	0	0	8
1/07/2024 17:15	0	0	0	0	8
1/07/2024 17:30	0	0	0	0	8
1/07/2024 17:45	0	0	0	0	8
1/07/2024 18:00	0	0	0	0	8
1/07/2024 18:15	0	0	0	0	8
1/07/2024 18:30	0	0	0	0	8
1/07/2024 18:45	0	0	0	0	8
1/07/2024 19:00	0	0	0	0	8
1/07/2024 19:15	0	0	0	0	8
1/07/2024 19:30	0	0	0	0	8
1/07/2024 19:45	0	0	0	0	8
1/07/2024 20:00	0	0	0	0	8
1/07/2024 20:15	0	0	0	0	8
1/07/2024 20:30	0	0	0	0	8
1/07/2024 20:45	0	0	0	0	8
1/07/2024 21:00	0	0	0	0	8
1/07/2024 21:15	0	0	0	0	8
1/07/2024 21:30	0	0	0	0	8
1/07/2024 21:45	0	0	0	0	8

17/07/2024 9:15	0	0	0	8
17/07/2024 9:30	0	0	0	8
17/07/2024 9:45	0	0	0	8
17/07/2024 10:00	0	0	0	8
17/07/2024 10:15	0	0	0	8
17/07/2024 10:30	0	0	0	8
17/07/2024 10:45	0	0	0	8
17/07/2024 11:00	0	0	0	8
17/07/2024 11:15	0	0	0	8
17/07/2024 11:30	0	0	0	8
17/07/2024 11:45	0	0	0	8
17/07/2024 12:00	0	0	0	8
17/07/2024 12:15	0	0	0	8
17/07/2024 12:30	0	0	0	8
17/07/2024 12:45	0	0	0	8
17/07/2024 13:00	0	0	0	8
17/07/2024 13:15	0	0	0	8
17/07/2024 13:30	0	0	0	8
17/07/2024 13:45	0	0	0	8
17/07/2024 14:00	0	0	0	8
17/07/2024 14:15	0	0	0	8
17/07/2024 14:30	0	0	0	8
17/07/2024 14:45	0	0	0	8
17/07/2024 15:00	0	0	0	8
17/07/2024 15:15	0	0	0	8
17/07/2024 15:30	0	0	0	8
17/07/2024 15:45	0	0	0	8
17/07/2024 16:00	0	0	0	8
17/07/2024 16:15	0	0	0	8
17/07/2024 16:30	0	0	0	8
17/07/2024 16:45	0	0	0	8
17/07/2024 17:00	0	0	0	8
17/07/2024 17:15	0	0	0	8
17/07/2024 17:30	0	0	0	8
17/07/2024 17:45	0	0	0	8
17/07/2024 18:00	0	0	0	8
17/07/2024 18:15	0	0	0	8
17/07/2024 18:30	0	0	0	8
17/07/2024 18:45	0	0	0	8
17/07/2024 19:00	0	0	0	8
17/07/2024 19:15	0	0	0	8
17/07/2024 19:30	0	0	0	8
17/07/2024 19:45	0	0	0	8
17/07/2024 20:00	0	0	0	8
17/07/2024 20:15	0	0	0	8
17/07/2024 20:30	0	0	0	8
17/07/2024 20:45	0	0	0	8
17/07/2024 21:00	0	0	0	8
17/07/2024 21:15	0	0	0	8
17/07/2024 21:30	0	0	0	8
17/07/2024 21:45	0	0	0	8
17/07/2024 22:00	0	0	0	8
17/07/2024 22:15	0	0	0	8
17/07/2024 22:30	0	0	0	8
17/07/2024 22:45	0	0	0	8
17/07/2024 23:00	0	0	0	8
17/07/2024 23:15	0	0	0	8
17/07/2024 23:30	0	0	0	8
17/07/2024 23:45	0	0	0	8
18/07/2024 0:00	0	0	0	8
18/07/2024 0:15	0	0	0	8
18/07/2024 0:30	0	0	0	8
18/07/2024 0:45	0	0	0	8
18/07/2024 1:00	0	0	0	8
18/07/2024 1:15	0	0	0	8
18/07/2024 1:30	0	0	0	8
18/07/2024 1:45	0	0	0	8
18/07/2024 2:00	0	0	0	8
18/07/2024 2:15	0	0	0	8
18/07/2024 2:30	0	0	0	8
18/07/2024 2:45	0	0	0	8
18/07/2024 3:00	0	0	0	8
18/07/2024 3:15	0	0	0	8
18/07/2024 3:30	0	0	0	8
18/07/2024 3:45	0	0	0	8
18/07/2024 4:00	0	0	0	8
18/07/2024 4:15	0	0	0	8
18/07/2024 4:30	0	0	0	8
18/07/2024 4:45	0	0	0	8
18/07/2024 5:00	0	0	0	8
18/07/2024 5:15	0	0	0	8
18/07/2024 5:30	0	0	0	8
18/07/2024 5:45	0	0	0	8
18/07/2024 6:00	0	0	0	8
18/07/2024 6:15	0	0	0	8
18/07/2024 6:30	0	0	0	8
18/07/2024 6:45	0	0	0	8
18/07/2024 7:00	0	0	0	8
18/07/2024 7:15	0	0	0	8
18/07/2024 7:30	0	0	0	8
18/07/2024 7:45	0	0	0	8
18/07/2024 8:00	0	0	0	8
18/07/2024 8:15	0	0	0	8
18/07/2024 8:30	0	0	0	8
18/07/2024 8:45	0	0	0	8
18/07/2024 9:00	0	0	0	8
18/07/2024 9:15	0	0	0	8
18/07/2024 9:30	0	0	0	8
18/07/2024 9:45	0	0	0	8
18/07/2024 10:00	0	0	0	8
18/07/2024 10:15	0	0	0	8
18/07/2024 10:30	0	0	0	8
18/07/2024 10:45	0	0	0	8
18/07/2024 11:00	0	0	0	8
18/07/2024 11:15	0	0	0	8
18/07/2024 11:30	0	0	0	8
18/07/2024 11:45	0	0	0	8
18/07/2024 12:00	0	0	0	8
18/07/2024 12:15	0	0	0	8
18/07/2024 12:30	0	0	0	8
18/07/2024 12:45	0	0	0	8
18/07/2024 13:00	0	0	0	8
18/07/2024 13:15	0	0	0	8
18/07/2024 13:30	0	0	0	8
18/07/2024 13:45	0	0	0	8
18/07/2024 14:00	0	0	0	8
18/07/2024 14:15	0	0	0	8
18/07/2024 14:30	0	0	0	8
18/07/2024 14:45	0	0	0	8
18/07/2024 15:00	0	0	0	8
18/07/2024 15:15	0	0	0	8
18/07/2024 15:30	0	0	0	8
18/07/2024 15:45	0	0	0	8
18/07/2024 16:00	0	0	0	8
18/07/2024 16:15	0	0	0	8
18/07/2024 16:30	0	0	0	8
18/07/2024 16:45	0	0	0	8
18/07/2024 17:00	0	0	0	8
18/07/2024 17:15	0	0	0	8
18/07/2024 17:30	0	0	0	8
18/07/2024 17:45	0	0	0	8
18/07/2024 18:00	0.0081	0.0077	0.0122	8
18/07/2024 18:15	0.0102	0.0184	0.0162	8
18/07/2024 18:30	0.0075	0.0078	0.0127	8
18/07/2024 18:45	0.0138	0.0242	0.0145	8

25/07/2024 19:45	0.0099	0.0089	0.0127	8
25/07/2024 20:00	0.0089	0.0087	0.0126	8
25/07/2024 20:15	0.0111	0.0089	0.0124	8
25/07/2024 20:30	0.0136	0.0092	0.0133	8
25/07/2024 20:45	0.0118	0.0089	0.0168	8
25/07/2024 21:00	0.0102	0.0085	0.0126	8
25/07/2024 21:15	0.01	0.0082	0.013	8
25/07/2024 21:30	0.0078	0.0076	0.0127	8
25/07/2024 21:45	0.0092	0.0091	0.0158	8
25/07/2024 22:00	0.0106	0.0088	0.0127	8
25/07/2024 22:15	0.0114	0.009	0.0152	8
25/07/2024 22:30	0.0108	0.0084	0.0126	8
25/07/2024 22:45	0.0101	0.0075	0.0118	8
25/07/2024 23:00	0.0083	0.0078	0.0116	8
25/07/2024 23:15	0.0097	0.0086	0.0115	8
25/07/2024 23:30	0.0104	0.0079	0.0122	8
25/07/2024 23:45	0.0104	0.0102	0.0125	8
26/07/2024 0:00	0.0104	0.0083	0.0128	8
26/07/2024 0:15	0.0092	0.008	0.0116	8
26/07/2024 0:30	0.0083	0.0082	0.0131	8
26/07/2024 0:45	0.0085	0.0074	0.0123	8
26/07/2024 1:00	0.0081	0.0073	0.0119	8
26/07/2024 1:15	0.0077	0.0073	0.0125	8
26/07/2024 1:30	0.0086	0.0073	0.0133	8
26/07/2024 1:45	0.0082	0.0075	0.0131	8
26/07/2024 2:00				8
26/07/2024 2:15				8
26/07/2024 2:30				8
26/07/2024 2:45				8
26/07/2024 3:00				8
26/07/2024 3:15				8
26/07/2024 3:30				8
26/07/2024 3:45				8
26/07/2024 4:00				8
26/07/2024 4:15				8
26/07/2024 4:30				8
26/07/2024 4:45				8
26/07/2024 5:00				8
26/07/2024 5:15				8
26/07/2024 5:30				8
26/07/2024 5:45				8
26/07/2024 6:00				8
26/07/2024 6:15				8
26/07/2024 6:30				8
26/07/2024 6:45				8
26/07/2024 7:00				8
26/07/2024 7:15				8
26/07/2024 7:30				8
26/07/2024 7:45				8
26/07/2024 8:00				8
26/07/2024 8:15				8
26/07/2024 8:30				8
26/07/2024 8:45				8
26/07/2024 9:00				8
26/07/2024 9:15				8
26/07/2024 9:30				8
26/07/2024 9:45	0.0364	0.0719	0.04	8
26/07/2024 10:00	0.0141	0.0118	0.0158	8
26/07/2024 10:15	0.0128	0.0146	0.0215	8
26/07/2024 10:30	0.0155	0.0208	0.0485	8
26/07/2024 10:45	0.012	0.0179	0.0188	8
26/07/2024 11:00	0.0178	0.0159	0.0205	8
26/07/2024 11:15	0.0154	0.0208	0.0192	8
26/07/2024 11:30	0.0218	0.0134	0.0193	8
26/07/2024 11:45	0.0228	0.019	0.0266	8
26/07/2024 12:00	0.0193	0.016	0.0208	8
26/07/2024 12:15	0.0148	0.0113	0.0178	8
26/07/2024 12:30	0.0114	0.0113	0.0174	8
26/07/2024 12:45	0.0116	0.0118	0.0183	8
26/07/2024 13:00	0.0116	0.0099	0.0164	8
26/07/2024 13:15	0.0139	0.016	0.0182	8
26/07/2024 13:30	0.0175	0.0214	0.0283	8
26/07/2024 13:45	0.0157	0.02	0.032	8
26/07/2024 14:00	0.0104	0.0086	0.0154	8
26/07/2024 14:15	0.0106	0.0087	0.0182	8
26/07/2024 14:30	0.0104	0.0098	0.0189	8
26/07/2024 14:45	0.0101	0.0111	0.0212	8
26/07/2024 15:00	0.0099	0.008	0.015	8
26/07/2024 15:15	0.01	0.0102	0.0158	8
26/07/2024 15:30	0.0102	0.0093	0.0149	8
26/07/2024 15:45	0.0112	0.0092	0.0174	8
26/07/2024 16:00	0.0116	0.0097	0.0159	8
26/07/2024 16:15	0.0103	0.0101	0.0174	8
26/07/2024 16:30	0.0078	0.0081	0.0142	8
26/07/2024 16:45	0.0095	0.0104	0.0138	8
26/07/2024 17:00	0.0119	0.0087	0.0149	8
26/07/2024 17:15	0.0112	0.0097	0.0166	8
26/07/2024 17:30	0.0135	0.0119	0.0149	8
26/07/2024 17:45	0.0081	0.0078	0.013	8
26/07/2024 18:00	0.0111	0.0092	0.0141	8
26/07/2024 18:15	0.0103	0.0099	0.0141	8
26/07/2024 18:30	0.0113	0.0097	0.0147	8
26/07/2024 18:45	0.0107	0.0088	0.0142	8
26/07/2024 19:00	0.0115	0.0093	0.0136	8
26/07/2024 19:15	0.0102	0.0079	0.014	8
26/07/2024 19:30	0.0107	0.0086	0.0132	8
26/07/2024 19:45	0.0085	0.0077	0.013	8
26/07/2024 20:00	0.0112	0.0095	0.0133	8
26/07/2024 20:15	0.0109	0.009	0.0134	8
26/07/2024 20:30	0.0111	0.0095	0.0132	8
26/07/2024 20:45	0.011	0.0093	0.0131	8
26/07/2024 21:00	0.012	0.0098	0.0139	8
26/07/2024 21:15	0.0116	0.0096	0.0132	8
26/07/2024 21:30	0.0084	0.0086	0.0138	8
26/07/2024 21:45	0.0105	0.0095	0.0127	8
26/07/2024 22:00	0.0113	0.0107	0.013	8
26/07/2024 22:15	0.0119	0.0095	0.0127	8
26/07/2024 22:30	0.0131	0.0116	0.0129	8
26/07/2024 22:45	0.0141	0.0136	0.0148	8
26/07/2024 23:00	0.0096	0.0119	0.015	8
26/07/2024 23:15	0.0099	0.0083	0.0133	8
26/07/2024 23:30	0.0082	0.0073	0.0129	8
26/07/2024 23:45	0.0075	0.0079	0.0139	8
27/07/2024 0:00	0.0083	0.008	0.0167	8
27/07/2024 0:15	0.0079	0.0079	0.0134	8
27/07/2024 0:30	0.0076	0.0079	0.012	8
27/07/2024 0:45	0.0075	0.0082	0.0126	8
27/07/2024 1:00	0.0073	0.0076	0.014	8
27/07/2024 1:15	0.0074	0.008	0.013	8
27/07/2024 1:30	0.0076	0.0078	0.0134	8
27/07/2024 1:45	0.0077	0.012	0.0137	8
27/07/2024 2:00	0.0083	0.01	0.013	8
27/07/2024 2:15	0.0076	0.0074	0.0132	8
27/07/2024 2:30	0.0073	0.0061	0.0138	8
27/07/2024 2:45	0.0075	0.008	0.0132	8
27/07/2024 3:00	0.0085	0.0076	0.0131	8
27/07/2024 3:15	0.0074	0.0076	0.013	8
27/07/2024 3:30	0.0076	0.0077	0.0129	8
27/07/2024 3:45	0.0075	0.0075	0.0157	8
27/07/2024 4:00	0.0081	0.0077	0.0136	8
27/07/2024 4:15	0.0075	0.0078	0.0133	8
27/07/2024 4:30	0.0078	0.0076	0.0132	8
27/07/2024 4:45	0.0079	0.0077	0.0132	8
27/07/2024 5:00	0.0099	0.0087	0.0134	8
27/07/2024 5:15	0.0104	0.0087	0.0146	8

31/07/2024 10:45	0.0205	0.0317	0.0499	8
31/07/2024 11:00	0.0253	0.0287	0.0341	8
31/07/2024 11:15	0.0393	0.0543	0.0987	8
31/07/2024 11:30	0.0201	0.0112	0.0363	8
31/07/2024 11:45	0.0197	0.0204	0.0392	8
31/07/2024 12:00	0.0359	0.0405	0.0947	8
31/07/2024 12:15	0.0638	0.0671	0.1068	8
31/07/2024 12:30	0.0234	0.0327	0.0481	8
31/07/2024 12:45	0.0181	0.0179	0.0307	8
31/07/2024 13:00	0.0111	0.0094	0.0192	8
31/07/2024 13:15	0.0126	0.0091	0.0169	8
31/07/2024 13:30	0.0272	0.026	0.0412	8
31/07/2024 13:45	0.0217	0.0272	0.0423	8
31/07/2024 14:00	0.0328	0.0281	0.0359	8
31/07/2024 14:15	0.039	0.0341	0.072	8
31/07/2024 14:30	0.0832	0.0831	0.1525	8
31/07/2024 14:45	0.0604	0.0867	0.1292	8
31/07/2024 15:00	0.0084	0.0101	0.0178	8
31/07/2024 15:15	0.0081	0.0087	0.0158	8
31/07/2024 15:30	0.0087	0.0085	0.0145	8
31/07/2024 15:45	0.0079	0.0083	0.0185	8
31/07/2024 16:00	0.0094	0.0085	0.0176	8
31/07/2024 16:15	0.0082	0.0082	0.0167	8
31/07/2024 16:30	0.008	0.0106	0.0188	8
31/07/2024 16:45	0.0077	0.0085	0.0149	8
31/07/2024 17:00	0.0098	0.0094	0.0148	8
31/07/2024 17:15	0.01	0.0088	0.014	8
31/07/2024 17:30	0.0102	0.0081	0.0142	8
31/07/2024 17:45	0.009	0.0089	0.0171	8
31/07/2024 18:00	0.0089	0.0124	0.0241	8
31/07/2024 18:15	0.0085	0.0077	0.0143	8
31/07/2024 18:30	0.0101	0.0095	0.0142	8
31/07/2024 18:45	0.0081	0.0081	0.0147	8
31/07/2024 19:00	0.0082	0.0083	0.0139	8
31/07/2024 19:15	0.0083	0.0073	0.0136	8
31/07/2024 19:30	0.008	0.0075	0.013	8
31/07/2024 19:45	0.0078	0.0073	0.0131	8
31/07/2024 20:00	0.0098	0.0079	0.0141	8
31/07/2024 20:15	0.0088	0.0088	0.0136	8
31/07/2024 20:30	0.0082	0.0075	0.0131	8
31/07/2024 20:45	0.0108	0.0093	0.0127	8
31/07/2024 21:00	0.0077	0.0077	0.0126	8
31/07/2024 21:15	0.0098	0.0081	0.0136	8
31/07/2024 21:30	0.0106	0.0108	0.0127	8
31/07/2024 21:45	0.0085	0.0076	0.013	8
31/07/2024 22:00	0.0085	0.0074	0.013	8
31/07/2024 22:15	0.009	0.0076	0.0128	8
31/07/2024 22:30	0.0094	0.0078	0.013	8
31/07/2024 22:45	0.0123	0.0088	0.0137	8
31/07/2024 23:00	0.0169	0.0114	0.0144	8
31/07/2024 23:15	0.0105	0.0086	0.0145	8
31/07/2024 23:30	0.0089	0.008	0.013	8
31/07/2024 23:45	0.0129	0.0096	0.0136	8

5/07/2024 21:30	14.9	13.6	67.5	50
5/07/2024 21:45	13.6	13.5	70.9	50
5/07/2024 22:00	13.2	13.1	66.7	50
5/07/2024 22:15	12.6	12.9	69.7	50
5/07/2024 22:30	13.1	14.2	69.3	50
5/07/2024 22:45	13.2	13	71.8	50
5/07/2024 23:00	13.9	13.9	66.9	50
5/07/2024 23:15	12.4	12.3	63.6	50
5/07/2024 23:30	15.1	14.9	96.1	50
5/07/2024 23:45	14.1	13	64.6	50
6/07/2024 0:00	13	13.8	75.3	50
6/07/2024 0:15	15	13.4	65.4	50
6/07/2024 0:30	14	13.8	74.5	50
6/07/2024 0:45	13.8	15.3	72	50
6/07/2024 1:00	12.5	14.4	73.2	50
6/07/2024 1:15	16.1	14	72.1	50
6/07/2024 1:30	13.2	12.8	72.1	50
6/07/2024 1:45	13.3	14.2	74.3	50
6/07/2024 2:00	13.2	13.6	69.3	50
6/07/2024 2:15	14	13.9	71.2	50
6/07/2024 2:30	12	13.9	74	50
6/07/2024 2:45	12.9	13.7	70.4	50
6/07/2024 3:00	14.1	13.9	70.6	50
6/07/2024 3:15	12.3	13.3	70.7	50
6/07/2024 3:30	13.6	12.4	73.8	50
6/07/2024 3:45	12.5	14.9	73.2	50
6/07/2024 4:00	12.5	12.8	74.2	50
6/07/2024 4:15	13	14.5	69.5	50
6/07/2024 4:30	16.2	13.4	73	50
6/07/2024 4:45	18.9	14.9	72.3	50
6/07/2024 5:00	17	13	69.2	50
6/07/2024 5:15	13.8	14.2	73.4	50
6/07/2024 5:30	15.8	13.1	69.6	50
6/07/2024 5:45	14.2	13.9	77.4	50
6/07/2024 6:00	20.5	16.5	76.7	50
6/07/2024 6:15	17.5	14.8	83.2	50
6/07/2024 6:30	16	14.3	75.8	50
6/07/2024 6:45	13.8	14.1	78.7	50
6/07/2024 7:00	16.5	15.2	83.2	50
6/07/2024 7:15	20.8	15.7	76.6	50
6/07/2024 7:30	21.2	15.4	74	50
6/07/2024 7:45	15	17.2	87.8	50
6/07/2024 8:00	17.4	15.3	71.9	50
6/07/2024 8:15	13.3	15.5	74.1	50
6/07/2024 8:30	16.1	19.7	80.1	50
6/07/2024 8:45	15.1	20.4	73.3	50
6/07/2024 9:00	18.4	19.5	71.2	50
6/07/2024 9:15	18.3	18.2	73.8	50
6/07/2024 9:30	18.3	14.6	79.6	50
6/07/2024 9:45	22.8	20.4	75.8	50
6/07/2024 10:00	19.3	14.5	71.2	50
6/07/2024 10:15	13.1	15.4	71.2	50
6/07/2024 10:30	14.1	16.6	70.4	50
6/07/2024 10:45	14.5	18.5	75.9	50
6/07/2024 11:00	15.1	15.9	71.6	50
6/07/2024 11:15	16.2	15.4	69.5	50
6/07/2024 11:30	16.7	14.9	72.4	50
6/07/2024 11:45	16.6	15.1	72.6	50
6/07/2024 12:00	13.6	14.9	67.2	50
6/07/2024 12:15	18.3	20.3	67.1	50
6/07/2024 12:30	14.6	15.3	71.4	50
6/07/2024 12:45	13.6	14.4	82.7	50
6/07/2024 13:00	20.4	15.1	68.6	50
6/07/2024 13:15	13.3	16	73.7	50
6/07/2024 13:30	16.5	14.7	70.2	50
6/07/2024 13:45	12.5	13	72.6	50
6/07/2024 14:00	12.8	13.9	73.4	50
6/07/2024 14:15	11.9	14.1	70.7	50
6/07/2024 14:30	13.9	14	71.3	50
6/07/2024 14:45	13.5	13.9	76.5	50
6/07/2024 15:00	12.9	15.3	72.1	50
6/07/2024 15:15	13.5	13.9	75.9	50
6/07/2024 15:30	12.7	14.4	71.3	50
6/07/2024 15:45	14.8	15.8	75.2	50
6/07/2024 16:00	13.6	15.6	73	50
6/07/2024 16:15	14.4	14.4	70.9	50
6/07/2024 16:30	15.6	16.5	70	50
6/07/2024 16:45	14.2	14.4	82.4	50
6/07/2024 17:00	12.7	16.1	103.3	50
6/07/2024 17:15	12.6	12.9	69.1	50
6/07/2024 17:30	13.9	14	68.9	50
6/07/2024 17:45	14.5	14.1	76.7	50
6/07/2024 18:00	13.5	14	74.5	50
6/07/2024 18:15	12.6	15	76.2	50
6/07/2024 18:30	14.7	13.8	82.1	50
6/07/2024 18:45	15.7	14.1	74.3	50
6/07/2024 19:00	11.9	13.7	63.5	50
6/07/2024 19:15	14.3	13.6	72.7	50
6/07/2024 19:30	14.7	13.2	66.8	50
6/07/2024 19:45	12.3	13	74	50
6/07/2024 20:00	13.1	13.6	64.6	50
6/07/2024 20:15	15.1	15	71.7	50
6/07/2024 20:30	12.9	14.4	70.9	50
6/07/2024 20:45	13.2	13.4	70.3	50
6/07/2024 21:00	16.2	13.6	71.2	50
6/07/2024 21:15	15.2	12.5	68.7	50
6/07/2024 21:30	13.2	12.6	66.8	50
6/07/2024 21:45	13.5	14.5	68.4	50
6/07/2024 22:00	13.4	13	67.8	50
6/07/2024 22:15	15.6	12.5	70.8	50
6/07/2024 22:30	14.2	13	68.6	50
6/07/2024 22:45	13.2	14	74.7	50
6/07/2024 23:00	13.1	14.4	65.5	50
6/07/2024 23:15	12.4	12.9	72.8	50
6/07/2024 23:30	14.1	14.1	68	50
6/07/2024 23:45	12.8	12.9	74.7	50
7/07/2024 0:00	14.6	13.1	71.6	50
7/07/2024 0:15	12.8	13.1	70.2	50
7/07/2024 0:30	16	13.9	75.4	50
7/07/2024 0:45	13.4	13.5	67.8	50
7/07/2024 1:00	12.6	12.4	71.1	50
7/07/2024 1:15	12.6	13.7	68	50
7/07/2024 1:45	12.5	13.4	67.5	50
7/07/2024 2:00	15.7	13.1	68.4	50
7/07/2024 2:15	13.5	15	72.7	50
7/07/2024 2:30	12.3	12.2	66.9	50
7/07/2024 2:45	14.2	13.3	77.9	50
7/07/2024 3:00	13.5	13.4	75.3	50
7/07/2024 3:15	12.4	13.4	68.7	50
7/07/2024 3:30	12.5	14.3	69.1	50
7/07/2024 3:45	12.1	13.6	66.6	50
7/07/2024 4:00	12.3	13.5	86.2	50
7/07/2024 4:15	12.6	12.9	62.3	50
7/07/2024 4:30	12.8	12.9	67.9	50
7/07/2024 4:45	12.2	14	71.9	50
7/07/2024 5:00	11.7	12.7	67.3	50
7/07/2024 5:15	13.6	13.8	69.3	50
7/07/2024 5:30	14.1	13.8	65.8	50

7/07/2024 5:45	14.2	13.9	72.4	50
7/07/2024 6:00	12.8	14.1	68.5	50
7/07/2024 6:15	12.4	13.4	72.3	50
7/07/2024 6:30	12.6	14.2	69.7	50
7/07/2024 6:45	12.5	13.9	67.9	50
7/07/2024 7:00	12.8	13.5	73.3	50
7/07/2024 7:15	12.3	13.2	76	50
7/07/2024 7:30	13.3	14.9	74.6	50
7/07/2024 7:45	14	14.6	77.2	50
7/07/2024 8:00	12.8	14.2	72.9	50
7/07/2024 8:15	13.5	14.8	77.2	50
7/07/2024 8:30	12.9	14	68.5	50
7/07/2024 8:45	13.8	15.5	81.8	50
7/07/2024 9:00	14.5	13.9	73.8	50
7/07/2024 9:15	13.7	15.6	75.3	50
7/07/2024 9:30	16.1	15	73.8	50
7/07/2024 9:45	14.6	17.1	75	50
7/07/2024 10:00	13.1	15.5	67.2	50
7/07/2024 10:15	14.8	13.1	65.6	50
7/07/2024 10:30	12.4	14.5	76.5	50
7/07/2024 10:45	14.9	15.1	79.9	50
7/07/2024 11:00	15	15.9	72.6	50
7/07/2024 11:15	16	14.5	68.7	50
7/07/2024 11:30	14.9	14.6	63.3	50
7/07/2024 11:45	12.6	14.4	74.9	50
7/07/2024 12:00	14.1	14.2	71.1	50
7/07/2024 12:15	13.3	15.5	72.8	50
7/07/2024 12:30	14.7	15.2	74.1	50
7/07/2024 12:45	14	14.1	71.2	50
7/07/2024 13:00	15	14.3	71.9	50
7/07/2024 13:15	12.7	14.9	69	50
7/07/2024 13:30	13.9	14.4	75.1	50
7/07/2024 13:45	13.1	14.3	68.3	50
7/07/2024 14:00	13	18.3	75.1	50
7/07/2024 14:15	14.1	15.2	72.2	50
7/07/2024 14:30	15.7	15.2	71.4	50
7/07/2024 14:45	14.4	12.6	67.4	50
7/07/2024 15:00	16.7	15.6	68.2	50
7/07/2024 15:15	13.8	14	65	50
7/07/2024 15:30	13.7	13	67.1	50
7/07/2024 15:45	13	14.2	74.2	50
7/07/2024 16:00	12.9	13.1	65.6	50
7/07/2024 16:15	15.5	13.5	71.6	50
7/07/2024 16:30	12.6	14.1	73	50
7/07/2024 16:45	14	13.4	67.2	50
7/07/2024 17:00	17.8	14.5	82	50
7/07/2024 17:15	15.2	13.8	77.5	50
7/07/2024 17:30	13.4	13.2	67.9	50
7/07/2024 17:45	12.6	14.6	69.8	50
7/07/2024 18:00	15.4	13.7	68.6	50
7/07/2024 18:15	16.2	13.4	73.5	50
7/07/2024 18:30	12.3	13.5	79.3	50
7/07/2024 18:45	14.7	13.9	68	50
7/07/2024 19:00	13.5	12	62.9	50
7/07/2024 19:15	12.9	13.2	66.6	50
7/07/2024 19:30	12.7	12.8	62.6	50
7/07/2024 19:45	11.9	12.7	66.7	50
7/07/2024 20:00	12.2	12.8	72.1	50
7/07/2024 20:15	12.9	13.5	71.9	50
7/07/2024 20:30	12.2	13.5	68.6	50
7/07/2024 20:45	12.1	13.9	67.1	50
7/07/2024 21:00	12.1	13.7	71.4	50
7/07/2024 21:15	13.5	12.9	70.8	50
7/07/2024 21:30	14.5	13.6	64	50
7/07/2024 21:45	14.8	13.7	70.4	50
7/07/2024 22:00	12.6	13.5	66	50
7/07/2024 22:15	13	12.9	67.2	50
7/07/2024 22:30	12.1	12.7	71.2	50
7/07/2024 22:45	14.5	13.1	67.7	50
7/07/2024 23:00	14.2	13.6	71.4	50
7/07/2024 23:15	12.8	14.6	66.8	50
7/07/2024 23:30	13.3	13	69.5	50
7/07/2024 23:45	12.7	12.5	73.2	50
8/07/2024 0:00	12.5	13.3	66.2	50
8/07/2024 0:15	12.7	13.1	67.2	50
8/07/2024 0:30	14.2	12.7	68.8	50
8/07/2024 0:45	12	14.6	64.3	50
8/07/2024 1:00	13.3	13.6	67.4	50
8/07/2024 1:15	13.7	13.3	69.3	50
8/07/2024 1:30	13.8	14.1	67.3	50
8/07/2024 1:45	14.2	13.4	65.1	50
8/07/2024 2:00	13.3	13.4	63.2	50
8/07/2024 2:15	13.3	14.4	63.9	50
8/07/2024 2:30	12.6	13.9	65.5	50
8/07/2024 2:45	15.6	13.8	70.7	50
8/07/2024 3:00	13.8	13.9	62.7	50
8/07/2024 3:15	13.2	13.9	66.9	50
8/07/2024 3:30	12.5	14.3	68.2	50
8/07/2024 3:45	17.5	12.8	67.7	50
8/07/2024 4:00	12.5	15.2	75.9	50
8/07/2024 4:15	12.5	12.6	70.9	50
8/07/2024 4:30	14.7	14	68.4	50
8/07/2024 4:45	13.3	15.2	73	50
8/07/2024 5:00	12.8	13	66.2	50
8/07/2024 5:15	12.7	12.7	69.2	50
8/07/2024 5:30	13.4	13.2	62.6	50
8/07/2024 5:45	14.2	14.2	70.9	50
8/07/2024 6:00	21.3	15	87.2	50
8/07/2024 6:15	15.9	14	65.9	50
8/07/2024 6:30	13.5	15	80	50
8/07/2024 6:45	13.1	14.5	75.9	50
8/07/2024 7:00	15.7	18	80.6	50
8/07/2024 7:15	16.4	14.2	71.4	50
8/07/2024 7:30	22.3	25.6	136.5	50
8/07/2024 7:45	24.6	51.9	256.2	50
8/07/2024 8:00	16	14.9	72.1	50
8/07/2024 8:15	27.4	66	288.9	50
8/07/2024 8:30	36.7	43.8	121.7	50
8/07/2024 8:45	24.1	21.4	183.9	50
8/07/2024 9:00	27.8	23.5	204.3	50
8/07/2024 9:15	29.1	20.8	212.3	50
8/07/2024 9:30	25.3	28.9	164.2	50
8/07/2024 9:45	26.8	20.6	179.9	50
8/07/2024 10:00	69.9	29	422.8	50
8/07/2024 10:15	29.7	41.7	223.3	50
8/07/2024 10:30	22.8	21.8	161.2	50
8/07/2024 10:45	22.7	22.7	116.3	50
8/07/2024 11:00	32	30.9	212.8	50
8/07/2024 11:15	21.3	19.3	168.5	50
8/07/2024 11:30	42.6	48.8	356.5	50
8/07/2024 11:45	22.5	23	157	50
8/07/2024 12:00	19.7	23.1	126.3	50
8/07/2024 12:15	30.3	21.8	273.3	50
8/07/2024 12:30	29	23.6	163.4	50
8/07/2024 12:45	27.1	66.9	248.5	50
8/07/2024 13:00	29.5	24.8	94.6	50
8/07/2024 13:15	19.3	23	96.1	50
8/07/2024 13:30	18.4	21.4	102.8	50
8/07/2024 13:45	16.6	16	79.6	50

8/07/2024 14:00	21.9	30	93.8	50
8/07/2024 14:15	35.2	19.6	90.8	50
8/07/2024 14:30	19.1	16.8	106.5	50
8/07/2024 14:45	19	24.4	107.1	50
8/07/2024 15:00	15.3	17.7	76.7	50
8/07/2024 15:15	16.8	15.9	72.7	50
8/07/2024 15:30	19.6	16.2	141.1	50
8/07/2024 15:45	20.8	16.1	136.1	50
8/07/2024 16:00	15	16.5	77	50
8/07/2024 16:15	15.3	15.4	74.2	50
8/07/2024 16:30	13.8	17.8	101.9	50
8/07/2024 16:45	14.6	14.8	75.8	50
8/07/2024 17:00	17.1	22.4	159.3	50
8/07/2024 17:15	15.7	15	81.7	50
8/07/2024 17:30	18	14.8	73.3	50
8/07/2024 17:45	29.1	24.8	201	50
8/07/2024 18:00	17	29.1	87.2	50
8/07/2024 18:15	22	21.6	79.5	50
8/07/2024 18:30	16.8	27.6	80.4	50
8/07/2024 18:45	14.8	13.3	68.8	50
8/07/2024 19:00	17.2	24.8	93.8	50
8/07/2024 19:15	14.5	13.3	77.7	50
8/07/2024 19:30	13.4	12.2	66.2	50
8/07/2024 19:45	13.8	14.3	64.3	50
8/07/2024 20:00	14.2	13.7	66.9	50
8/07/2024 20:15	13.7	13.7	74.9	50
8/07/2024 20:30	13.9	14	64.4	50
8/07/2024 20:45	14.1	13.5	65.1	50
8/07/2024 21:00	15.7	14.6	68.4	50
8/07/2024 21:15	12.8	13.7	67.3	50
8/07/2024 21:30	13.6	13.1	66.2	50
8/07/2024 21:45	14.7	14.2	80.1	50
8/07/2024 22:00	15.8	13.1	76.2	50
8/07/2024 22:15	13.3	13.6	71.2	50
8/07/2024 22:30	15.9	13.7	70.2	50
8/07/2024 22:45	16.2	13.5	66.9	50
8/07/2024 23:00	13.1	13.1	67.8	50
8/07/2024 23:15	13	13.7	67	50
8/07/2024 23:30	13.4	13.1	69.6	50
8/07/2024 23:45	13.9	13.3	66.2	50
9/07/2024 0:00	14.5	14.3	67.4	50
9/07/2024 0:15	16.1	13.6	61.7	50
9/07/2024 0:30	16.8	13.6	64.6	50
9/07/2024 0:45	14.1	13.2	67.4	50
9/07/2024 1:00	13.8	13.9	67.7	50
9/07/2024 1:15	15	12.8	65	50
9/07/2024 1:30	17.3	15.7	62.7	50
9/07/2024 1:45	14.9	13.1	75.4	50
9/07/2024 2:00	17.2	14.3	63.8	50
9/07/2024 2:15	18	14.6	65.8	50
9/07/2024 2:30	14.8	14.1	62.6	50
9/07/2024 2:45	14.4	13.4	70.4	50
9/07/2024 3:00	13.3	15.3	70	50
9/07/2024 3:15	12.3	14.7	67.1	50
9/07/2024 3:30	13.6	13.3	72.3	50
9/07/2024 3:45	12.8	13.6	65.5	50
9/07/2024 4:00	14.5	13.8	67.2	50
9/07/2024 4:15	16.6	13.1	62.5	50
9/07/2024 4:30	17.7	12.7	64.3	50
9/07/2024 4:45	16.7	13	62.3	50
9/07/2024 5:00	13	14.1	65.9	50
9/07/2024 5:15	11.5	12.8	66.6	50
9/07/2024 5:30	13.5	13.6	65.9	50
9/07/2024 5:45	16.2	12.8	72.4	50
9/07/2024 6:00	13	12.7	64.5	50
9/07/2024 6:15	13	14.8	97	50
9/07/2024 6:30	13.3	13.7	65.1	50
9/07/2024 6:45	13.6	14.6	71.7	50
9/07/2024 7:00	14.1	16	80.8	50
9/07/2024 7:15	15.9	16.1	68	50
9/07/2024 7:30	17.8	21	84.9	50
9/07/2024 7:45	23.8	23.9	67.2	50
9/07/2024 8:00	15.3	15.5	101.9	50
9/07/2024 8:15	17.1	14.5	97.1	50
9/07/2024 8:30	19.1	18.1	135.8	50
9/07/2024 8:45	19.7	17.8	129.3	50
9/07/2024 9:00	20	16.6	71.4	50
9/07/2024 9:15	18.2	16.2	79.9	50
9/07/2024 9:30	21.1	21.3	110.6	50
9/07/2024 9:45	38.8	67.9	266.3	50
9/07/2024 10:00	20.8	26.4	116.4	50
9/07/2024 10:15	20.6	22.1	166.8	50
9/07/2024 10:30	34.4	73.1	302.1	50
9/07/2024 10:45	20.8	17.8	138.5	50
9/07/2024 11:00	17.1	21.9	167.3	50
9/07/2024 11:15	18.9	18.9	131.6	50
9/07/2024 11:30	18.2	20.2	114.3	50
9/07/2024 11:45	20	21.9	114.2	50
9/07/2024 12:00	19.8	25.8	120.4	50
9/07/2024 12:15	20.8	23.3	131.6	50
9/07/2024 12:30	20.7	23.6	175.6	50
9/07/2024 12:45	19.1	21.1	95.9	50
9/07/2024 13:00	21.2	22.8	126.6	50
9/07/2024 13:15	23.1	22.9	110.1	50
9/07/2024 13:30	20.1	18.9	105.4	50
9/07/2024 13:45	26.4	22.4	184.8	50
9/07/2024 14:00	41.5	24.8	227.3	50
9/07/2024 14:15	15.7	20.8	88.7	50
9/07/2024 14:30	20.5	21.1	163.5	50
9/07/2024 14:45	23.9	25	156.9	50
9/07/2024 15:00	28.5	36.1	285.8	50
9/07/2024 15:15	18.8	23.7	83	50
9/07/2024 15:30	21.7	17.9	121.7	50
9/07/2024 15:45	26.3	17.6	187.8	50
9/07/2024 16:00	16.6	16.4	93.4	50
9/07/2024 16:15	17.7	26.6	82.1	50
9/07/2024 16:30	19.7	18.3	79.8	50
9/07/2024 16:45	17.6	14.4	75.1	50
9/07/2024 17:00	17.8	23.9	116.5	50
9/07/2024 17:15	13.9	18.7	72	50
9/07/2024 17:30	19.1	21.1	88	50
9/07/2024 17:45	13.2	14.5	75.3	50
9/07/2024 18:00	17.8	23	85.6	50
9/07/2024 18:15	18.3	13.9	67.1	50
9/07/2024 18:30	14.4	14.7	77.4	50
9/07/2024 18:45	14	17	73.4	50
9/07/2024 19:00	16.4	14.5	82.1	50
9/07/2024 19:15	14.2	14.7	65.8	50
9/07/2024 19:30	13.1	13.7	69.9	50
9/07/2024 19:45	13.3	14.3	64.8	50
9/07/2024 20:00	13.4	14.8	64.6	50
9/07/2024 20:15	17.4	14.5	67.2	50
9/07/2024 20:30	15.3	14	68.7	50
9/07/2024 20:45	13.8	12.8	72.4	50
9/07/2024 21:00	13.3	13.9	63.5	50
9/07/2024 21:15	12.8	13.2	67.8	50
9/07/2024 21:30	14.3	13.3	66.6	50
9/07/2024 21:45	13.5	12.9	69.6	50
9/07/2024 22:00	16.7	15.1	73.4	50

16/07/2024 15:30	22.2	25.9	143.6	50
16/07/2024 15:45	72.8	29.2	380.6	50
16/07/2024 16:00	15.1	15.6	112.2	50
16/07/2024 16:15	24.8	16.2	227.5	50
16/07/2024 16:30	17.1	16.1	138	50
16/07/2024 16:45	21.7	23	148.7	50
16/07/2024 17:00	14.2	17.1	121.2	50
16/07/2024 17:15	17.7	15.8	153.4	50
16/07/2024 17:30	20.1	15.5	141.7	50
16/07/2024 17:45	13.9	14.4	70.1	50
16/07/2024 18:00	28.2	29.9	222.8	50
16/07/2024 18:15	15.9	16.2	106.4	50
16/07/2024 18:30	15	15.9	84.6	50
16/07/2024 18:45	16.2	15.2	68.7	50
16/07/2024 19:00	13.4	16	71.4	50
16/07/2024 19:15	15.2	15.8	69.4	50
16/07/2024 19:30	14.7	16.2	77.5	50
16/07/2024 19:45	12.5	14	76.9	50
16/07/2024 20:00	12.8	17.4	74.2	50
16/07/2024 20:15	14.2	14.3	71.3	50
16/07/2024 20:30	14.8	14.2	73.6	50
16/07/2024 20:45	12.8	14.6	67.1	50
16/07/2024 21:00	12	14.6	65.6	50
16/07/2024 21:15	19.6	15.6	75.6	50
16/07/2024 21:30	13.3	14.8	71.4	50
16/07/2024 21:45	12.8	16.1	73.8	50
16/07/2024 22:00	12.5	15.1	69.9	50
16/07/2024 22:15	12.4	13.7	70.2	50
16/07/2024 22:30	12.8	14.7	64.6	50
16/07/2024 22:45	15.1	15.1	70.1	50
16/07/2024 23:00	12.4	15.3	67.3	50
16/07/2024 23:15	14.7	15.6	68	50
16/07/2024 23:30	13.9	16.8	67.5	50
16/07/2024 23:45	15.4	14.7	67.8	50
17/07/2024 0:00	13.9	14.9	75.1	50
17/07/2024 0:15	13.3	14	73.6	50
17/07/2024 0:30	12.7	14	70.8	50
17/07/2024 0:45	12.2	15	68.2	50
17/07/2024 1:00	12.4	15.9	74.9	50
17/07/2024 1:15	15.7	15.6	68	50
17/07/2024 1:30	12.9	14.6	70.6	50
17/07/2024 1:45	12.7	15.5	67	50
17/07/2024 2:00	13.4	14.2	69.9	50
17/07/2024 2:15	12.6	15.7	75.3	50
17/07/2024 2:30	14	13.9	71.2	50
17/07/2024 2:45	14	13.6	70	50
17/07/2024 3:00	12.5	13.5	70.4	50
17/07/2024 3:15	12.5	13.9	71.4	50
17/07/2024 3:30	13.7	13.8	72.2	50
17/07/2024 3:45	12.6	14	75.3	50
17/07/2024 4:00	13.8	13.8	75.8	50
17/07/2024 4:15	12.3	13.3	73.8	50
17/07/2024 4:30	12.9	14.9	84.3	50
17/07/2024 4:45	12.3	13.9	76.2	50
17/07/2024 5:00	14.4	15.6	75.2	50
17/07/2024 5:15	14.1	15.2	76.3	50
17/07/2024 5:30	13.1	13.7	72.6	50
17/07/2024 5:45	13.3	13.9	79.6	50
17/07/2024 6:00	15.8	15	77.5	50
17/07/2024 6:15	15.2	14.5	80.4	50
17/07/2024 6:30	15.6	14.7	78.8	50
17/07/2024 6:45	17.5	15.9	115.3	50
17/07/2024 7:00	17	15.8	76.7	50
17/07/2024 7:15	18.2	20.8	105.6	50
17/07/2024 7:30	15.2	16.5	75.2	50
17/07/2024 7:45	19.1	32.9	149.1	50
17/07/2024 8:00	32.5	50.3	169.7	50
17/07/2024 8:15	74	67.1	447.8	50
17/07/2024 8:30	22.1	28.5	92.9	50
17/07/2024 8:45	50.3	31.7	355.7	50
17/07/2024 9:00	32	20.2	111	50
17/07/2024 9:15	40.7	61.9	285.6	50
17/07/2024 9:30	93.7	85.9	252	50
17/07/2024 9:45	57.7	52.8	216.7	50
17/07/2024 10:00	54.1	53.5	257.9	50
17/07/2024 10:15	32.5	33.9	110.9	50
17/07/2024 10:30	89.8	89.5	355.5	50
17/07/2024 10:45	180.7	152.2	604.9	50
17/07/2024 11:00	26.7	40	115.1	50
17/07/2024 11:15	40.3	37.5	186.9	50
17/07/2024 11:30	38.2	28.1	135	50
17/07/2024 11:45	18.3	24.6	114.3	50
17/07/2024 12:00	80.1	63.2	332.1	50
17/07/2024 12:15	125	140.9	398	50
17/07/2024 12:30	68.5	62.5	343.7	50
17/07/2024 12:45	178.4	123.7	661.7	50
17/07/2024 13:00	27.7	21.2	84.9	50
17/07/2024 13:15	16.5	15.4	75.2	50
17/07/2024 13:30	17	25.9	112.5	50
17/07/2024 13:45	22.3	29.9	163.5	50
17/07/2024 14:00	19.7	23.3	121.4	50
17/07/2024 14:15	90.9	109.1	368.3	50
17/07/2024 14:30	22.4	31.2	124.4	50
17/07/2024 14:45	21.6	31	85.6	50
17/07/2024 15:00	16.4	17.5	77.6	50
17/07/2024 15:15	16.8	14.5	135.3	50
17/07/2024 15:45	16.2	15.7	123.7	50
17/07/2024 16:00	27.3	21	211.5	50
17/07/2024 16:15	14.5	15.8	92.5	50
17/07/2024 16:30	13.1	17.9	70.5	50
17/07/2024 16:45	17	18.3	135.9	50
17/07/2024 17:00	17.9	15.8	124.5	50
17/07/2024 17:15	14.3	14.8	78.3	50
17/07/2024 17:30	14.4	15	70.1	50
17/07/2024 17:45	19.2	19	86.8	50
17/07/2024 18:00	14.9	15.5	78.8	50
17/07/2024 18:15	13.6	14	75.9	50
17/07/2024 18:30	14	14.2	85.9	50
17/07/2024 18:45	13	15.6	71.1	50
17/07/2024 19:00	27.3	23.7	155.1	50
17/07/2024 19:15	41	34.4	349.1	50
17/07/2024 19:30	35.6	28.4	271.1	50
17/07/2024 19:45	27.5	24.3	236.8	50
17/07/2024 20:00	23.8	28.5	227.8	50
17/07/2024 20:15	13.7	13.7	69.5	50
17/07/2024 20:30	14.1	14.6	77.5	50
17/07/2024 20:45	13.5	14.3	68.5	50
17/07/2024 21:00	13.1	13.3	71.8	50
17/07/2024 21:15	13.7	13.7	64.7	50
17/07/2024 21:30	15.4	13.6	67.1	50
17/07/2024 21:45	13.2	13.7	69.1	50
17/07/2024 22:00	14.9	13	72.4	50
17/07/2024 22:15	12.3	14.1	71.1	50
17/07/2024 22:30	12.1	13.4	67.5	50
17/07/2024 22:45	12.3	14.1	69.9	50
17/07/2024 23:00	12.6	13.2	67.9	50
17/07/2024 23:15	14.8	12.9	85.8	50
17/07/2024 23:30	15.1	14.9	66.4	50
17/07/2024 23:45	13	12.9	69.2	50

18/07/2024 0:00	12.3	13	69.2	50
18/07/2024 0:15	13.6	13.2	70.4	50
18/07/2024 0:30	12.3	15	76.7	50
18/07/2024 0:45	13.6	13.4	82.4	50
18/07/2024 1:00	13	13.4	82.7	50
18/07/2024 1:15	13.1	14.7	73.4	50
18/07/2024 1:30	14.9	14.7	67.7	50
18/07/2024 1:45	13.7	13.8	76.2	50
18/07/2024 2:00	13.2	13.4	70.4	50
18/07/2024 2:15	12.4	13.8	73.6	50
18/07/2024 2:30	13.3	13.2	71.7	50
18/07/2024 2:45	13.3	13.4	70.7	50
18/07/2024 3:00	14	13.3	73.5	50
18/07/2024 3:15	12.4	13.4	73.5	50
18/07/2024 3:30	13.6	14.2	73.9	50
18/07/2024 3:45	17	12.8	68.2	50
18/07/2024 4:00	14.8	14.8	71.4	50
18/07/2024 4:15	14.9	13.1	72.4	50
18/07/2024 4:30	14.3	16.6	77.2	50
18/07/2024 4:45	13.4	14.8	78.8	50
18/07/2024 5:00	15.4	14.3	71.9	50
18/07/2024 5:15	12.3	14.1	75.9	50
18/07/2024 5:30	13.7	14.3	73.5	50
18/07/2024 5:45	12.9	14.8	74.7	50
18/07/2024 6:00	14	15.6	81.2	50
18/07/2024 6:15	17.5	16.3	75.7	50
18/07/2024 6:30	14.3	15.3	79.8	50
18/07/2024 6:45	14.1	15.6	77.4	50
18/07/2024 7:00	15.7	16.5	77.9	50
18/07/2024 7:15	19	23.2	114.7	50
18/07/2024 7:30	54.5	42.6	161.1	50
18/07/2024 7:45	66.2	70.4	242.2	50
18/07/2024 8:00	60.2	56.3	176	50
18/07/2024 8:15	42.2	36.2	123.8	50
18/07/2024 8:30	27.4	19.4	75.8	50
18/07/2024 8:45	20.7	17	155.9	50
18/07/2024 9:00	17.1	17.5	119.7	50
18/07/2024 9:15	17.4	18.8	99.3	50
18/07/2024 9:30	19.9	17.1	137	50
18/07/2024 9:45	24.1	27.2	94.5	50
18/07/2024 10:00	24.1	30.2	88.9	50
18/07/2024 10:15	87	77	367.6	50
18/07/2024 10:30	56.7	52.6	222.4	50
18/07/2024 10:45	27.8	26.3	123	50
18/07/2024 11:00	18.1	17.4	149.3	50
18/07/2024 11:15	21.2	17.7	74.2	50
18/07/2024 11:30	170.6	170.7	843.9	50
18/07/2024 11:45	19.4	24.4	107	50
18/07/2024 12:00	18.4	17.9	87.3	50
18/07/2024 12:15	18.8	18.2	100.5	50
18/07/2024 12:30	19.9	21.1	120.1	50
18/07/2024 12:45	17.1	19	71.2	50
18/07/2024 13:00	19.7	20.2	115.2	50
18/07/2024 13:15	18.8	21.2	145.4	50
18/07/2024 13:30	18.6	17	114.9	50
18/07/2024 13:45	17.8	21.9	73.5	50
18/07/2024 14:00	26.6	44.2	307.4	50
18/07/2024 14:15	15.2	21.1	129.4	50
18/07/2024 14:30	19.3	29.7	87.2	50
18/07/2024 14:45	29.6	43.8	256.1	50
18/07/2024 15:00	14.8	19.4	94	50
18/07/2024 15:15	15.5	19.1	83.5	50
18/07/2024 15:30	17.3	16.8	129	50
18/07/2024 15:45	18.3	18.6	139.7	50
18/07/2024 16:00	16.8	17.5	178.2	50
18/07/2024 16:15	15.3	14.6	114.1	50
18/07/2024 16:30	13.8	15.7	78.3	50
18/07/2024 16:45	17	18	100.2	50
18/07/2024 17:00	15.8	17.8	103.9	50
18/07/2024 17:15	14.6	16.6	72.6	50
18/07/2024 17:30	13.7	19.9	83	50
18/07/2024 17:45	13.3	13.6	72.3	50
18/07/2024 18:00	13.8	14.9	70.7	50
18/07/2024 18:15	13.1	15.4	75.1	50
18/07/2024 18:30	13.3	14	74.2	50
18/07/2024 18:45	13.1	14.6	78.1	50
18/07/2024 19:00	12.5	14.6	78.1	50
18/07/2024 19:15	13.1	14.9	72.4	50
18/07/2024 19:30	13.1	15.5	69.7	50
18/07/2024 19:45	13.3	13.6	77.9	50
18/07/2024 20:00	13.2	14.9	85.4	50
18/07/2024 20:15	12.9	14.8	76.7	50
18/07/2024 20:30	14.4	14	78.5	50
18/07/2024 20:45	12.8	17	90.5	50
18/07/2024 21:00	13.8	13.8	72.5	50
18/07/2024 21:15	12.8	14.5	70.9	50
18/07/2024 21:30	12.2	14.4	75.5	50
18/07/2024 21:45	24	23.2	116	50
18/07/2024 22:00	12.5	13.7	70.7	50
18/07/2024 22:15	13.5	15.4	82.5	50
18/07/2024 22:30	13.6	14.6	75.3	50
18/07/2024 22:45	12.2	16.7	74	50
18/07/2024 23:00	13.7	18.5	73.9	50
18/07/2024 23:15	13.3	13.9	85.3	50
18/07/2024 23:30	16	15.3	80.6	50
18/07/2024 23:45	13.1	13.6	76	50
19/07/2024 0:00	15	15	74.3	50
19/07/2024 0:15	12.4	15	82.5	50
19/07/2024 0:30	16.7	15.6	72.7	50
19/07/2024 0:45	15.5	14.7	79.7	50
19/07/2024 1:00	12.5	15.7	74.7	50
19/07/2024 1:15	13.4	13.7	75.2	50
19/07/2024 1:30	22.3	19.4	82.2	50
19/07/2024 1:45	15.5	14.8	71.1	50
19/07/2024 2:00	14.3	16.2	73.9	50
19/07/2024 2:15	13.1	13.6	71.4	50
19/07/2024 2:30	14.7	15.4	76.4	50
19/07/2024 2:45	18.2	13.4	72.1	50
19/07/2024 3:00	18.6	13.5	77.1	50
19/07/2024 3:15	13	15.5	78	50
19/07/2024 3:30	15.2	16.3	79.2	50
19/07/2024 3:45	14.4	15.8	74.1	50
19/07/2024 4:00	15.1	14.4	74.3	50
19/07/2024 4:15	15	14.6	82.8	50
19/07/2024 4:30	13.3	15.6	72.8	50
19/07/2024 4:45	13.1	14.2	80.7	50
19/07/2024 5:00	14.2	14.1	81.9	50
19/07/2024 5:15	13.4	14.9	77	50
19/07/2024 5:30	14	15.2	74.5	50
19/07/2024 5:45	14.2	15.2	80.1	50
19/07/2024 6:00	21.8	16.2	118.2	50
19/07/2024 6:15	14.8	16	80.1	50
19/07/2024 6:30	15.6	16	78.1	50
19/07/2024 6:45	14.3	16.5	75.6	50
19/07/2024 7:00	15.6	17.5	78.1	50
19/07/2024 7:15	15.3	18	83.7	50
19/07/2024 7:30	15.9	18.9	79	50
19/07/2024 7:45	16.7	20.5	78.3	50
19/07/2024 8:00	27.4	30.1	118.2	50

20/07/2024 16:30	18.2	18.4	87.6	50	
20/07/2024 16:45	15.8	19.1	71.9	50	
20/07/2024 17:00	15.7	17.8	88.2	50	
20/07/2024 17:15	19.2	15.6	68.5	50	
20/07/2024 17:30	14.4	16.3	71.5	50	
20/07/2024 17:45	15.9	14.6	74.7	50	
20/07/2024 18:00	15.7	14.9	72	50	
20/07/2024 18:15	13.3	14	73.5	50	
20/07/2024 18:30	12.9	15.4	71.1	50	
20/07/2024 18:45	15.8	14.1	69	50	
20/07/2024 19:00	14.4	14.4	70	50	
20/07/2024 19:15	12.9	14.5	95.3	50	
20/07/2024 19:30	13.2	13.7	69.1	50	
20/07/2024 19:45	12.7	15.5	72.5	50	
20/07/2024 20:00	12.1	13.6	68.5	50	
20/07/2024 20:15	13.1	16.1	67.3	50	
20/07/2024 20:30	13.5	14.7	68	50	
20/07/2024 20:45	13.8	13.9	67.2	50	
20/07/2024 21:00	13.1	15.5	69.7	50	
20/07/2024 21:15	12.8	15.5	73.5	50	
20/07/2024 21:30	13.5	14.5	75.1	50	
20/07/2024 21:45	16.6	15.3	74.4	50	
20/07/2024 22:00	13.1	15.7	73.5	50	
20/07/2024 22:15	29.1	84.4	102.1	50	
20/07/2024 22:30	12.6	24.9	70.6	50	
20/07/2024 22:45	16	15.5	72.2	50	
20/07/2024 23:00	13.4	16	60.6	50	
20/07/2024 23:15	12.4	16.5	70.5	50	
20/07/2024 23:30	13.4	15.2	77.3	50	
20/07/2024 23:45	15.9	16	74.7	50	
21/07/2024 0:00	12.8	15.7	78.3	50	
21/07/2024 0:15	12.2	15.8	68	50	
21/07/2024 0:30	15.1	14.4	67.4	50	
21/07/2024 0:45	13	15.6	68.5	50	
21/07/2024 1:00	15	14.8	82.6	50	
21/07/2024 1:15	12.2	14.4	73	50	
21/07/2024 1:30	13.4	14.5	68.3	50	
21/07/2024 1:45	12.8	14.2	65.3	50	
21/07/2024 2:00	12.8	15.9	75.4	50	
21/07/2024 2:15	12.5	14	70.4	50	
21/07/2024 2:30	13.3	13.8	72.2	50	
21/07/2024 2:45	11.9	14.9	72.9	50	
21/07/2024 3:00	13.9	13.9	67	50	
21/07/2024 3:15	12.6	14.7	72.4	50	
21/07/2024 3:30	13.1	13.7	68.3	50	
21/07/2024 3:45	13.6	14.1	69.4	50	
21/07/2024 4:00	12.5	14.9	73	50	
21/07/2024 4:15	12.4	13.3	74.3	50	
21/07/2024 4:30	12.5	13.8	78.9	50	
21/07/2024 4:45	13.5	13.9	85.4	50	
21/07/2024 5:00	12.1	14.3	92.3	50	
21/07/2024 5:15	13.1	14	74.8	50	
21/07/2024 5:30	12.7	14.3	80.3	50	
21/07/2024 5:45	12.7	14.8	72	50	
21/07/2024 6:00	14	14.7	73.2	50	
21/07/2024 6:15	16.6	15.6	81.4	50	
21/07/2024 6:30	13.9	14.3	76.1	50	
21/07/2024 6:45	14	15.7	81.8	50	
21/07/2024 7:00	13.7	15.3	79.1	50	
21/07/2024 7:15	15	15.1	72.4	50	
21/07/2024 7:30	15.5	15.5	86.6	50	
21/07/2024 7:45	13.8	14.5	71.1	50	
21/07/2024 8:00	15.4	15.7	80.8	50	
21/07/2024 8:15	15.2	17.2	72.4	50	
21/07/2024 8:30	14	15.9	71.5	50	
21/07/2024 8:45	15	16.7	77.2	50	
21/07/2024 9:00	14	16.3	77.3	50	
21/07/2024 9:15	14.3	16	70.5	50	
21/07/2024 9:30	13.7	15.7	75.4	50	
21/07/2024 9:45	19.8	15.7	187	50	
21/07/2024 10:00	18.7	17.9	90.4	50	
21/07/2024 10:15	17.1	17.1	88.8	99.3	50
21/07/2024 10:30	16.6	17.8	96.3	50	
21/07/2024 10:45	15.6	17.8	88.6	50	
21/07/2024 11:00	17.4	18.3	91.7	50	
21/07/2024 11:15	16.6	27.2	92.4	50	
21/07/2024 11:30	15.8	19	95.1	50	
21/07/2024 11:45	16.6	22.6	99.2	50	
21/07/2024 12:00	17.2	18.9	93.6	50	
21/07/2024 12:15	17.1	18.4	95.9	50	
21/07/2024 12:30	16.4	25.8	88.6	50	
21/07/2024 12:45	19.4	20.5	91.1	50	
21/07/2024 13:00	17.2	18.1	90.5	50	
21/07/2024 13:15	16.6	21.7	86.7	50	
21/07/2024 13:30	16.3	18.3	94.6	50	
21/07/2024 13:45	15.8	19.9	95.1	50	
21/07/2024 14:00	14.4	18.8	98.4	50	
21/07/2024 14:15	18.5	18.6	101.8	50	
21/07/2024 14:30	12.4	14.3	69.1	50	
21/07/2024 14:45	13.6	14.5	75.9	50	
21/07/2024 15:00	12.6	13.6	65.9	50	
21/07/2024 15:15	13.1	14.2	75.1	50	
21/07/2024 15:30	12.4	13.9	69.7	50	
21/07/2024 15:45	11.8	14.1	76.7	50	
21/07/2024 16:00	14	18.9	75.5	50	
21/07/2024 16:15	14.1	15.8	75.7	50	
21/07/2024 16:30	12.5	16.9	68.1	50	
21/07/2024 16:45	14.7	16.7	72.6	50	
21/07/2024 17:00	14.4	13.4	66.2	50	
21/07/2024 17:15	14.3	15.6	68	50	
21/07/2024 17:30	15	20.2	72.6	50	
21/07/2024 17:45	15.8	16.8	73.1	50	
21/07/2024 18:00	14.4	15.6	72.7	50	
21/07/2024 18:15	14.1	15.1	74.2	50	
21/07/2024 18:30	14	14.4	76.5	50	
21/07/2024 18:45	12.8	14.2	74.4	50	
21/07/2024 19:00	12.7	13.8	67.1	50	
21/07/2024 19:15	13	15.1	70.7	50	
21/07/2024 19:30	13.7	14.9	76.6	50	
21/07/2024 19:45	22.3	15.3	130.1	50	
21/07/2024 20:00	13.5	14	75.2	50	
21/07/2024 20:15	12.4	13.6	75.4	50	
21/07/2024 20:30	12.7	15.9	78.9	50	
21/07/2024 20:45	15.3	14.3	80.8	50	
21/07/2024 21:00	11.8	14.7	77.5	50	
21/07/2024 21:15	14	13.7	71.8	50	
21/07/2024 21:30	12.7	13.7	79	50	
21/07/2024 21:45	13.3	13.3	74	50	
21/07/2024 22:00	14.9	13.2	75.8	50	
21/07/2024 22:15	12.3	15.4	76.5	50	
21/07/2024 22:30	13.7	13	78	50	
21/07/2024 22:45	12.9	14.3	77.4	50	
21/07/2024 23:00	12.2	14.1	83.8	50	
21/07/2024 23:15	12.9	14.5	73.6	50	
21/07/2024 23:30	13	15.3	86.9	50	
21/07/2024 23:45	13.3	13.7	75.2	50	
22/07/2024 0:00	15	15.6	81.9	50	
22/07/2024 0:15	13.2	14.2	72.7	50	
22/07/2024 0:30	13.5	14.2	89.5	50	

22/07/2024 0:45	14	14.8	71.5	50
22/07/2024 1:00	13.3	14.9	82.4	50
22/07/2024 1:15	12.7	15.4	83.6	50
22/07/2024 1:30	13.8	15.2	81	50
22/07/2024 1:45	13.1	16.9	78.1	50
22/07/2024 2:00	18	14	75.3	50
22/07/2024 2:15	16.6	14.6	82.2	50
22/07/2024 2:30	14.9	15.4	80.2	50
22/07/2024 2:45	15	14.4	74.2	50
22/07/2024 3:00	15.9	14.6	74.7	50
22/07/2024 3:15	15.4	14.3	74.6	50
22/07/2024 3:30	15.3	16.4	80.1	50
22/07/2024 3:45	14.3	16	91.4	50
22/07/2024 4:00	13.6	14.3	77.8	50
22/07/2024 4:15	13.6	14.4	78.9	50
22/07/2024 4:30	16.4	15.3	72.1	50
22/07/2024 4:45	13.3	15.5	73	50
22/07/2024 5:00	13.4	15.2	73.1	50
22/07/2024 5:15	14.3	16.2	73.8	50
22/07/2024 5:30	14.1	16.7	82.8	50
22/07/2024 5:45	16.1	14.8	80.1	50
22/07/2024 6:00	13.6	17.2	90.4	50
22/07/2024 6:15	13.9	15.6	73.6	50
22/07/2024 6:30	13.4	16.7	79	50
22/07/2024 6:45	14	15.1	97.4	50
22/07/2024 7:00	18.5	15.9	104.3	50
22/07/2024 7:15	15.5	16.3	80.5	50
22/07/2024 7:30	14.5	16.1	80	50
22/07/2024 7:45	15.8	17.4	91.1	50
22/07/2024 8:00	21.6	26.4	133.3	50
22/07/2024 8:15	17.9	26.2	194	50
22/07/2024 8:30	33.4	24.2	198.8	50
22/07/2024 8:45	18	22.6	107.4	50
22/07/2024 9:00	17.7	19.2	119.2	50
22/07/2024 9:15	21	19.7	141.4	50
22/07/2024 9:30	19.5	21.5	95.6	50
22/07/2024 9:45	15.6	17.3	103.2	50
22/07/2024 10:00	15.7	17.1	103.6	50
22/07/2024 10:15	19.5	19.2	143.8	50
22/07/2024 10:30	27.2	32.2	232.1	50
22/07/2024 10:45	20.5	17	206.3	50
22/07/2024 11:00	17.8	18.1	154.1	50
22/07/2024 11:15	25.8	31.6	209.6	50
22/07/2024 11:30	36.1	26	247.3	50
22/07/2024 11:45	37.2	18.8	88.5	50
22/07/2024 12:00	17	16.5	140.5	50
22/07/2024 12:15	27.4	24.6	146	50
22/07/2024 12:30	31.2	26.5	110	50
22/07/2024 12:45	24.8	33.4	129.5	50
22/07/2024 13:00	27.1	24.4	230.6	50
22/07/2024 13:15	18.8	17.3	125.2	50
22/07/2024 13:30	20.7	21.1	118.5	50
22/07/2024 13:45	20.4	19.4	93.5	50
22/07/2024 14:00	16.7	22.8	92	50
22/07/2024 14:15	14	19.5	78.4	50
22/07/2024 14:30	17.9	17.3	101.2	50
22/07/2024 14:45	15.2	22.2	128.8	50
22/07/2024 15:00	14.8	15.5	79.8	50
22/07/2024 15:15	15.8	17.3	120	50
22/07/2024 15:30	19.9	16.8	161	50
22/07/2024 15:45	19.2	18.6	181.3	50
22/07/2024 16:00	17.1	16.2	93.6	50
22/07/2024 16:15	14.2	15.8	129	50
22/07/2024 16:30	18.1	25.4	85.5	50
22/07/2024 16:45	19.5	29.5	75.8	50
22/07/2024 17:00	17.2	16.9	147	50
22/07/2024 17:15	14.3	16.5	77.5	50
22/07/2024 17:30	14.2	16.2	75.7	50
22/07/2024 17:45	14.8	16.4	72.9	50
22/07/2024 18:00	13.9	18.2	77.5	50
22/07/2024 18:15	14.4	16.3	71.2	50
22/07/2024 18:30	13.8	15.6	74.9	50
22/07/2024 18:45	13.7	14.6	74.4	50
22/07/2024 19:00	13.2	14.7	75	50
22/07/2024 19:15	12.7	15.6	66.1	50
22/07/2024 19:30	14.5	14.5	73.1	50
22/07/2024 19:45	14.8	14.1	66.1	50
22/07/2024 20:00	15.1	14.1	71.1	50
22/07/2024 20:15	12.2	12.9	75.2	50
22/07/2024 20:30	12.7	14.2	74.8	50
22/07/2024 20:45	14	15.8	72.9	50
22/07/2024 21:00	12	14	76.4	50
22/07/2024 21:15	13	14.1	74.6	50
22/07/2024 21:30	11.8	13.8	67.4	50
22/07/2024 21:45	12.8	14.8	75	50
22/07/2024 22:00	12.6	14	84.2	50
22/07/2024 22:15	14.1	14.1	79.8	50
22/07/2024 22:30	12	13.4	71.2	50
22/07/2024 22:45	13	13.7	71.1	50
22/07/2024 23:00	12.8	14.9	70.4	50
22/07/2024 23:15	12.2	12.5	81.3	50
22/07/2024 23:30	12.2	13.8	69.6	50
22/07/2024 23:45	12.4	13.9	67.1	50
23/07/2024 0:00	14.9	14.8	72	50
23/07/2024 0:15	12.2	14.4	71.1	50
23/07/2024 0:30	13.3	14.1	75.2	50
23/07/2024 0:45	16.1	13.4	66.7	50
23/07/2024 1:00	15.3	13.9	81.3	50
23/07/2024 1:15	14	14.7	69.8	50
23/07/2024 1:30	13.2	14.2	71.2	50
23/07/2024 1:45	13.9	13.1	76.7	50
23/07/2024 2:00	12.1	13.4	79.4	50
23/07/2024 2:15	12.1	13.6	76.3	50
23/07/2024 2:30	14.5	14.4	83.9	50
23/07/2024 2:45	13.7	14.5	76	50
23/07/2024 3:00	13.5	13.7	74.7	50
23/07/2024 3:15	14	14.9	81.3	50
23/07/2024 3:30	12.6	15.8	68.9	50
23/07/2024 3:45	15.2	14.3	72.4	50
23/07/2024 4:00	13	12.6	68.8	50
23/07/2024 4:15	12.9	13.1	75.8	50
23/07/2024 4:30	14.4	13.4	74.5	50
23/07/2024 4:45	12.1	14.2	75.9	50
23/07/2024 5:00	13.2	13.7	76.7	50
23/07/2024 5:15	12.7	13.6	71.9	50
23/07/2024 5:30	13.4	15	74.4	50
23/07/2024 5:45	24.1	14.3	103.7	50
23/07/2024 6:00	17.2	15.7	73.5	50
23/07/2024 6:15	14.6	15.8	70.5	50
23/07/2024 6:30	23.6	21	94.9	50
23/07/2024 6:45	16.1	14.6	110.8	50
23/07/2024 7:00	13.2	15.5	77.8	50
23/07/2024 7:15	21.9	17.2	85.2	50
23/07/2024 7:30	15.7	18.1	115.5	50
23/07/2024 7:45	21.6	21.4	134.6	50
23/07/2024 8:00	38.7	33.2	95.3	50
23/07/2024 8:15	24.8	21.9	124	50
23/07/2024 8:30	25.7	21.6	126.4	50
23/07/2024 8:45	27.7	26.1	116.9	50

24/07/2024 17:15	16.1	23.5	84.3	50
24/07/2024 17:30	14.1	16.3	96.3	50
24/07/2024 17:45	15	14.5	76.5	50
24/07/2024 18:00	17.8	15.8	71.2	50
24/07/2024 18:15	13.5	15.4	71.6	50
24/07/2024 18:30	13.5	14.5	68.5	50
24/07/2024 18:45	15.5	15.4	107.6	50
24/07/2024 19:00	14.8	14.7	74.1	50
24/07/2024 19:15	15.3	14.2	70.1	50
24/07/2024 19:30	13	14.3	68.4	50
24/07/2024 19:45	13.8	13.6	73.7	50
24/07/2024 20:00	13.3	15.7	72.1	50
24/07/2024 20:15	15.3	14.1	74.3	50
24/07/2024 20:30	14.7	14.7	88.2	50
24/07/2024 20:45	12.5	13.4	69.4	50
24/07/2024 21:00	12.6	13.7	68	50
24/07/2024 21:15	12.6	12.7	73.3	50
24/07/2024 21:30	13.8	14.2	78	50
24/07/2024 21:45	16.3	13.5	66.6	50
24/07/2024 22:00	16.7	14.1	70.6	50
24/07/2024 22:15	13.2	13.3	69	50
24/07/2024 22:30	13.3	14.6	69.7	50
24/07/2024 22:45	13.6	14	69.2	50
24/07/2024 23:00	13.7	14.8	70.4	50
24/07/2024 23:15	17.2	14.4	67.1	50
24/07/2024 23:30	14.5	14	69.7	50
24/07/2024 23:45	13.3	15.1	68.6	50
25/07/2024 0:00	15.3	16.4	71.7	50
25/07/2024 0:15	14	14.2	69.9	50
25/07/2024 0:30	14.2	17.8	70.5	50
25/07/2024 0:45	13.6	16.1	70.9	50
25/07/2024 1:00	13.8	15.6	64.1	50
25/07/2024 1:15	14.1	14	69.7	50
25/07/2024 1:30	14.2	14.5	63.1	50
25/07/2024 1:45	17.2	14.3	68.9	50
25/07/2024 2:00	14.8	14.2	68.6	50
25/07/2024 2:15	15	14.8	74.9	50
25/07/2024 2:30	13.5	16.1	61.2	50
25/07/2024 2:45	15	14.5	64.7	50
25/07/2024 3:00	14.9	14.6	64.7	50
25/07/2024 3:15	14.6	14.3	67.8	50
25/07/2024 3:30	18	14.5	65	50
25/07/2024 3:45	15.2	14.4	66.5	50
25/07/2024 4:00	15.7	14.9	68.5	50
25/07/2024 4:15	14.3	14.7	64.3	50
25/07/2024 4:30	12.9	13.8	63.4	50
25/07/2024 4:45	16	14.7	64.5	50
25/07/2024 5:00	14.4	15	69.1	50
25/07/2024 5:15	14	13.8	67.8	50
25/07/2024 5:30	14.4	14.8	73.2	50
25/07/2024 5:45	22.1	14.8	97.3	50
25/07/2024 6:00	15.7	15.4	65.8	50
25/07/2024 6:15	15.3	16.3	67.7	50
25/07/2024 6:30	17.4	16	83.6	50
25/07/2024 6:45	17.7	15.2	89.5	50
25/07/2024 7:00	18.3	16.2	71	50
25/07/2024 7:15	18.6	21.8	80.7	50
25/07/2024 7:30	16.5	18	71.3	50
25/07/2024 7:45	20.7	20.7	108.2	50
25/07/2024 8:00	26.2	24.7	168.9	50
25/07/2024 8:15	24	29.7	155.8	50
25/07/2024 8:30	29	92.9	470.6	50
25/07/2024 8:45	20.8	28.2	128.2	50
25/07/2024 9:00	22.7	60	280.4	50
25/07/2024 9:15	16.6	20.7	110.2	50
25/07/2024 9:30	17.9	19.9	109.5	50
25/07/2024 9:45	19.2	20.3	82.1	50
25/07/2024 10:00	18.3	19.8	94	50
25/07/2024 10:15	22.6	32.1	197.1	50
25/07/2024 10:30	18.5	18.3	94.1	50
25/07/2024 10:45	21.4	25	108	50
25/07/2024 11:00	19.6	18.6	117.8	50
25/07/2024 11:15	33.3	26.7	101.3	50
25/07/2024 11:30	33.7	40	246.4	50
25/07/2024 11:45	23.6	31.8	133.9	50
25/07/2024 12:00	19.4	19.1	141	50
25/07/2024 12:15	17.8	19.6	113.6	50
25/07/2024 12:30	24.7	25.3	203	50
25/07/2024 12:45	26	29	237.3	50
25/07/2024 13:00	31	30.8	229.1	50
25/07/2024 13:15	17.3	18.8	122.3	50
25/07/2024 13:30	18.4	23.1	183.5	50
25/07/2024 13:45	55.6	28.3	91.4	50
25/07/2024 14:00	31.1	28.3	147.6	50
25/07/2024 14:15	16.7	19.5	88.9	50
25/07/2024 14:30	23.8	28	156.7	50
25/07/2024 14:45	38	20.1	209.2	50
25/07/2024 15:00	28.1	20.1	114.6	50
25/07/2024 15:15	43.1	38.9	391.1	50
25/07/2024 15:30	44.3	38.7	347	50
25/07/2024 15:45	26.2	18.3	228.5	50
25/07/2024 16:00	18.9	17.3	167.6	50
25/07/2024 16:15	30.6	29.1	283.7	50
25/07/2024 16:30	35.2	20.9	272.8	50
25/07/2024 16:45	17.2	20.2	124.8	50
25/07/2024 17:00	40.1	34.4	344	50
25/07/2024 17:15	39.9	42.1	433.2	50
25/07/2024 17:30	42.8	36.4	313.1	50
25/07/2024 17:45	14.9	17.3	107.7	50
25/07/2024 18:00	17.7	16.6	73.8	50
25/07/2024 18:15	14.2	15.3	72.1	50
25/07/2024 18:30	14.3	15.9	76.8	50
25/07/2024 18:45	15.3	15.4	70.7	50
25/07/2024 19:00	14.6	15.2	82.6	50
25/07/2024 19:15	15.6	17.7	73	50
25/07/2024 19:30	17.7	15	72.5	50
25/07/2024 19:45	15.8	14.5	74.3	50
25/07/2024 20:00	13.7	14.5	70.1	50
25/07/2024 20:15	13.4	15.2	69.1	50
25/07/2024 20:30	13.2	14.5	68.4	50
25/07/2024 20:45	14.8	14.4	82	50
25/07/2024 21:00	14.2	14	70.3	50
25/07/2024 21:15	14.1	14.6	69.4	50
25/07/2024 21:30	13.6	15.2	65.8	50
25/07/2024 21:45	13.9	14.6	71.5	50
25/07/2024 22:00	14.5	15.1	72.2	50
25/07/2024 22:15	14.1	16.1	80.4	50
25/07/2024 22:30	14.8	15.1	67.5	50
25/07/2024 22:45	13.7	16	70.9	50
25/07/2024 23:00	14.9	14.8	66.5	50
25/07/2024 23:15	20.1	15.2	71.4	50
25/07/2024 23:30	18.1	16.5	72.9	50
25/07/2024 23:45	14	16.4	71.8	50
26/07/2024 0:00	16.5	15.1	77.7	50
26/07/2024 0:15	15.1	16.3	68.2	50
26/07/2024 0:30	13.9	14.7	70.1	50
26/07/2024 0:45	14.1	14.6	72.9	50
26/07/2024 1:00	14.6	14.8	74.9	50
26/07/2024 1:15	14.2	16	72.6	50

26/07/2024 1:30	14.6	15.8	71.8	50
26/07/2024 1:45	19.4	14.7	67.6	50
26/07/2024 2:00	14.7	15	69.4	50
26/07/2024 2:15	15.5	14.6	73.2	50
26/07/2024 2:30	14.8	14.6	68.2	50
26/07/2024 2:45	17.6	14	69.2	50
26/07/2024 3:00	13.9	14.9	66.3	50
26/07/2024 3:15	14.3	13.4	64.4	50
26/07/2024 3:30	15.6	15.6	68.5	50
26/07/2024 3:45	15.6	14.8	68.6	50
26/07/2024 4:00	16.2	14.1	78.6	50
26/07/2024 4:15	14.5	13.7	72.1	50
26/07/2024 4:30	16.1	14.7	70.6	50
26/07/2024 4:45	14.9	14.2	66.9	50
26/07/2024 5:00	13.8	13.6	73.8	50
26/07/2024 5:15	14.8	13.2	65.5	50
26/07/2024 5:30	14.7	16	72.4	50
26/07/2024 5:45	14.3	14.1	68.2	50
26/07/2024 6:00	16.4	15.1	76.6	50
26/07/2024 6:15	16.1	15.5	81.3	50
26/07/2024 6:30	15.2	13.9	89.6	50
26/07/2024 6:45	14.6	16.1	74.8	50
26/07/2024 7:00	16.4	14.2	70.4	50
26/07/2024 7:15	15.1	16.2	71.4	50
26/07/2024 7:30	17.6	15.6	133.8	50
26/07/2024 7:45	17.9	20.8	117.8	50
26/07/2024 8:00	17.8	16.2	70.6	50
26/07/2024 8:15	17.1	17.1	75	50
26/07/2024 8:30	21.3	51.2	237.3	50
26/07/2024 8:45	31.8	25.8	155.4	50
26/07/2024 9:00	26.2	43.2	219.1	50
26/07/2024 9:15	23.2	24.1	93.1	50
26/07/2024 9:30	37.5	34.4	123.6	50
26/07/2024 9:45	34.1	24.8	128.6	50
26/07/2024 10:00	20.4	19.7	108.7	50
26/07/2024 10:15	25.3	35.5	203.3	50
26/07/2024 10:30	19.3	18.9	69.1	50
26/07/2024 10:45	18.6	27.7	106.4	50
26/07/2024 11:00	18.8	19.5	120.4	50
26/07/2024 11:15	24.9	26.6	124.8	50
26/07/2024 11:30	22.1	21.4	85.3	50
26/07/2024 11:45	28.3	35.1	241.9	50
26/07/2024 12:00	18	21	136.3	50
26/07/2024 12:15	21.2	18	152.8	50
26/07/2024 12:30	28	20.3	199.2	50
26/07/2024 12:45	23.5	22.9	146.3	50
26/07/2024 13:00	17.3	19.8	145.7	50
26/07/2024 13:15	27.3	29.7	72.4	50
26/07/2024 13:30	31	27.4	103.3	50
26/07/2024 13:45	16.6	23.5	86.5	50
26/07/2024 14:00	19.4	19.3	124.3	50
26/07/2024 14:15	17	18.2	97.2	50
26/07/2024 14:30	19.7	18.4	140	50
26/07/2024 14:45	14.7	16.8	81.8	50
26/07/2024 15:00	15.4	17.1	92.1	50
26/07/2024 15:15	16.7	16.3	97.8	50
26/07/2024 15:30	18.9	19.6	158.6	50
26/07/2024 15:45	74.6	30.7	363.3	50
26/07/2024 16:00	16.1	18.6	103.6	50
26/07/2024 16:15	15	17	106.7	50
26/07/2024 16:30	15.8	14.7	91.1	50
26/07/2024 16:45	16.2	14.9	70.6	50
26/07/2024 17:00	15.9	14.4	86.7	50
26/07/2024 17:15	15.3	13.9	99.6	50
26/07/2024 17:30	16.1	18.6	73.4	50
26/07/2024 17:45	15.8	13.4	75.3	50
26/07/2024 18:00	17.8	16.2	102.4	50
26/07/2024 18:15	16.1	13.9	74	50
26/07/2024 18:30	15.6	13.7	71	50
26/07/2024 18:45	14.5	14.4	80.8	50
26/07/2024 19:00	14.8	13.4	79.2	50
26/07/2024 19:15	13.9	15	75.8	50
26/07/2024 19:30	13.9	12.5	64.9	50
26/07/2024 19:45	15	16.7	96.5	50
26/07/2024 20:00	14.2	13.4	66.2	50
26/07/2024 20:15	13.7	14.2	70.7	50
26/07/2024 20:30	16.4	15.1	74.6	50
26/07/2024 20:45	14.2	15.4	71.1	50
26/07/2024 21:00	13.9	14.4	79.7	50
26/07/2024 21:15	13.9	15.2	70	50
26/07/2024 21:30	13.4	14.6	74.6	50
26/07/2024 21:45	15	14.3	70.8	50
26/07/2024 22:00	13.5	14.5	69.6	50
26/07/2024 22:15	15.3	15.3	75.9	50
26/07/2024 22:30	16.1	14.1	69.9	50
26/07/2024 22:45	16.6	14	79.4	50
26/07/2024 23:00	18.6	16.8	73.4	50
26/07/2024 23:15	14.5	15.3	69.9	50
26/07/2024 23:30	15.3	15.3	73	50
26/07/2024 23:45	14.9	15.9	70.2	50
27/07/2024 0:00	15.6	16.4	71.3	50
27/07/2024 0:15	17.4	14.7	82.3	50
27/07/2024 0:30	15.6	15.5	73.9	50
27/07/2024 0:45	14.3	15.8	75.9	50
27/07/2024 1:00	15.4	15.6	73.7	50
27/07/2024 1:15	14.7	16	76.5	50
27/07/2024 1:30	13.2	17.1	83	50
27/07/2024 1:45	13.4	14.9	79.3	50
27/07/2024 2:00	12.9	14.8	72.4	50
27/07/2024 2:15	14.6	14.7	76.3	50
27/07/2024 2:30	13.7	14.6	73.9	50
27/07/2024 2:45	13.6	14	75	50
27/07/2024 3:00	13.8	15	79.6	50
27/07/2024 3:15	15.1	15.2	76.9	50
27/07/2024 3:30	13.3	14.8	71.5	50
27/07/2024 3:45	12.6	14.2	84	50
27/07/2024 4:00	12.8	14.6	75.2	50
27/07/2024 4:15	17.6	14	71.3	50
27/07/2024 4:30	12.2	15.8	76.9	50
27/07/2024 4:45	12.6	14.5	67.2	50
27/07/2024 5:00	13.8	13.8	76.9	50
27/07/2024 5:15	13.8	16	77.5	50
27/07/2024 5:30	14.7	14.2	77.1	50
27/07/2024 5:45	13.1	14.6	77	50
27/07/2024 6:00	15	14.4	74	50
27/07/2024 6:15	16.5	14.8	86.8	50
27/07/2024 6:30	18.1	14.2	86.4	50
27/07/2024 6:45	14.6	16.1	78.2	50
27/07/2024 7:00	14.8	15.9	75.8	50
27/07/2024 7:15	21.2	17.5	75.2	50
27/07/2024 7:30	13.7	15.3	88.2	50
27/07/2024 7:45	19.4	15.8	82	50
27/07/2024 8:00	14.1	15.8	74.3	50
27/07/2024 8:15	18.6	23.4	72.6	50
27/07/2024 8:30	14.3	16	74.9	50
27/07/2024 8:45	15.5	16	72.7	50
27/07/2024 9:00	16.6	18	82.9	50
27/07/2024 9:15	17.5	16.8	79	50
27/07/2024 9:30	15	18.6	81.9	50

27/07/2024 9:45	14.7	14.6	71.4	50
27/07/2024 10:00	17.1	15.1	71.7	50
27/07/2024 10:15	54.2	58.6	78.4	50
27/07/2024 10:30	16.7	15	71.1	50
27/07/2024 10:45	13.5	19.6	71.7	50
27/07/2024 11:00	14.9	17.2	74.9	50
27/07/2024 11:15	14.9	15.1	68.9	50
27/07/2024 11:30	14.2	16.1	77.6	50
27/07/2024 11:45	15	15.6	71.3	50
27/07/2024 12:00	15.1	17.2	73.1	50
27/07/2024 12:15	14	14.5	72.3	50
27/07/2024 12:30	15.1	14.6	71.8	50
27/07/2024 12:45	15.3	15.5	74.2	50
27/07/2024 13:00	16.5	15.2	72.5	50
27/07/2024 13:15	21.6	23.3	67.6	50
27/07/2024 13:30	16.2	16.2	74.3	50
27/07/2024 13:45	14.1	16.7	74.1	50
27/07/2024 14:00	17.4	14.9	70.7	50
27/07/2024 14:15	13.9	15.3	78	50
27/07/2024 14:30	15.8	21.4	67.7	50
27/07/2024 14:45	15	15.1	72.3	50
27/07/2024 15:00	15	16.1	72.5	50
27/07/2024 15:15	14.9	16.5	93.4	50
27/07/2024 15:30	16.5	19.5	84.3	50
27/07/2024 15:45	15.5	15.6	68.2	50
27/07/2024 16:00	15.4	14.7	67.9	50
27/07/2024 16:15	18.5	15.4	71.2	50
27/07/2024 16:30	15.4	15.3	74.8	50
27/07/2024 16:45	14.5	18.9	66.8	50
27/07/2024 17:00	14	15	72.1	50
27/07/2024 17:15	15	15.3	63.8	50
27/07/2024 17:30	16.1	14.7	68.6	50
27/07/2024 17:45	15.1	14.8	68.2	50
27/07/2024 18:00	17.6	16.7	66.8	50
27/07/2024 18:15	13.6	14.5	70.8	50
27/07/2024 18:30	15.4	14.4	68.7	50
27/07/2024 18:45	20.2	27.1	109.9	50
27/07/2024 19:00	13.3	14.1	68	50
27/07/2024 19:15	13.5	13.8	78.1	50
27/07/2024 19:30	14.3	16.6	68.1	50
27/07/2024 19:45	14.1	13.8	70.9	50
27/07/2024 20:00	17.9	15.5	65.6	50
27/07/2024 20:15	14.3	13.2	66.4	50
27/07/2024 20:30	13.9	15.4	75.4	50
27/07/2024 20:45	13.9	16.9	74.9	50
27/07/2024 21:00	14.9	13	65.5	50
27/07/2024 21:15	16.7	14.1	70	50
27/07/2024 21:30	12.8	14.9	68.7	50
27/07/2024 21:45	14.2	15	70.5	50
27/07/2024 22:00	16.8	14.9	82.9	50
27/07/2024 22:15	15.4	15	65.3	50
27/07/2024 22:30	15.8	14.9	70.3	50
27/07/2024 22:45	14.8	15.1	65.8	50
27/07/2024 23:00	14.7	16.1	69.9	50
27/07/2024 23:15	13.1	14.2	84.6	50
27/07/2024 23:30	14.8	13.8	67.5	50
27/07/2024 23:45	17.9	13.7	71.7	50
28/07/2024 0:00	21.6	15.6	75.6	50
28/07/2024 0:15	15.2	14.9	64.9	50
28/07/2024 0:30	14.4	16.5	72.1	50
28/07/2024 0:45	15.4	16.2	70.5	50
28/07/2024 1:00	14.4	14.9	71.8	50
28/07/2024 1:15	13.8	13.9	72	50
28/07/2024 1:30	15.1	14.6	68.6	50
28/07/2024 1:45	16.8	14.2	70.2	50
28/07/2024 2:00	14.7	14.9	70.6	50
28/07/2024 2:15	14.9	14.7	67.1	50
28/07/2024 2:30	16.7	14.8	65.5	50
28/07/2024 2:45	15.2	14.3	76.2	50
28/07/2024 3:00	13.1	13.7	70.3	50
28/07/2024 3:15	13.5	14.4	70.3	50
28/07/2024 3:30	13.8	14.3	76.6	50
28/07/2024 3:45	13.2	13.2	68.6	50
28/07/2024 4:00	14.6	15.2	66.8	50
28/07/2024 4:15	14.4	14.8	73.3	50
28/07/2024 4:30	12.8	14.7	75.7	50
28/07/2024 4:45	13.8	14.5	68.1	50
28/07/2024 5:00	13.4	14.2	70.9	50
28/07/2024 5:15	14.3	15.8	72.5	50
28/07/2024 5:30	19.3	25	74.7	50
28/07/2024 5:45	15.8	16.3	73.5	50
28/07/2024 6:00	27.1	17.9	67.1	50
28/07/2024 6:15	13.8	15.4	76.1	50
28/07/2024 6:30	14	15	78.1	50
28/07/2024 6:45	14.3	14.6	75.8	50
28/07/2024 7:00	13.4	14.9	73.6	50
28/07/2024 7:15	14	15.3	71.4	50
28/07/2024 7:30	13.9	15.5	72.8	50
28/07/2024 7:45	16	15	69.9	50
28/07/2024 8:00	17.5	15.6	72.7	50
28/07/2024 8:15	15	16	74.8	50
28/07/2024 8:30	15	15.2	79.3	50
28/07/2024 8:45	13.9	14.6	75.9	50
28/07/2024 9:00	14.9	16.7	71.5	50
28/07/2024 9:15	14.5	15.1	76.7	50
28/07/2024 9:30	16	15.9	88.6	50
28/07/2024 9:45	14.8	15.8	71.8	50
28/07/2024 10:00	17.6	17	73.5	50
28/07/2024 10:15	14.1	19.1	79.2	50
28/07/2024 10:30	16	15.1	75.5	50
28/07/2024 10:45	14.4	16.3	71.7	50
28/07/2024 11:00	15.6	16	76.4	50
28/07/2024 11:15	16.3	18.2	77.8	50
28/07/2024 11:30	16	18.6	73.4	50
28/07/2024 11:45	14.6	17.1	76.5	50
28/07/2024 12:00	15.9	19.3	71.2	50
28/07/2024 12:15	17.1	16.3	70.8	50
28/07/2024 12:30	15.7	15.8	75.7	50
28/07/2024 12:45	15.1	15.4	70.7	50
28/07/2024 13:00	15.2	15.2	68.1	50
28/07/2024 13:15	15.1	15.2	71.9	50
28/07/2024 13:30	20	20.6	98.2	50
28/07/2024 13:45	17.6	15.3	72.2	50
28/07/2024 14:00	14.9	15.5	77.4	50
28/07/2024 14:15	14.2	14.8	73.1	50
28/07/2024 14:30	13.4	14.5	70.8	50
28/07/2024 14:45	17.4	18.9	68.4	50
28/07/2024 15:00	19.5	16.1	83.8	50
28/07/2024 15:15	17.7	17.2	76	50
28/07/2024 15:30	14.1	15.3	73.3	50
28/07/2024 15:45	14.3	15.1	67.3	50
28/07/2024 16:00	14.6	14.6	73.1	50
28/07/2024 16:15	15.6	14.5	79.7	50
28/07/2024 16:30	14.1	14.2	73.5	50
28/07/2024 16:45	14.1	14	84.9	50
28/07/2024 17:00	17	14.2	71.1	50
28/07/2024 17:15	16.3	14.5	78.4	50
28/07/2024 17:30	15.2	15.5	76	50
28/07/2024 17:45	13.8	14.1	77	50

28/07/2024 18:00	14.4	14.1	76.3	50
28/07/2024 18:15	13.3	13	83.3	50
28/07/2024 18:30	13.7	14.1	77.7	50
28/07/2024 18:45	12.4	15	67.8	50
28/07/2024 19:00	13.2	14	71.4	50
28/07/2024 19:15	14.6	14.5	73.7	50
28/07/2024 19:30	15.9	14.4	82.2	50
28/07/2024 19:45	14.2	13.9	70.8	50
28/07/2024 20:00	13	15.8	74.8	50
28/07/2024 20:15	13.4	14	76.7	50
28/07/2024 20:30	13.7	14.9	74	50
28/07/2024 20:45	13.6	14.5	72.3	50
28/07/2024 21:00	16.5	15	79.6	50
28/07/2024 21:15	14.3	14.5	79.5	50
28/07/2024 21:30	13.3	14.2	71.1	50
28/07/2024 21:45	13.3	13.4	81.3	50
28/07/2024 22:00	16.2	14.9	98.1	50
28/07/2024 22:15	14.7	14.2	74.9	50
28/07/2024 22:30	13.4	14.3	69.2	50
28/07/2024 22:45	15.5	14.9	75.8	50
28/07/2024 23:00	13.3	15.6	75.8	50
28/07/2024 23:15	12.4	14.8	82.5	50
28/07/2024 23:30	12.8	16.3	76.9	50
28/07/2024 23:45	13.9	15.7	73.2	50
29/07/2024 0:00	14.3	14.5	81.6	50
29/07/2024 0:15	13.9	15.7	80.3	50
29/07/2024 0:30	14.8	14.5	79.8	50
29/07/2024 0:45	12.5	14.7	70.9	50
29/07/2024 1:00	14.3	13.9	74.3	50
29/07/2024 1:15	14.1	14.9	70.6	50
29/07/2024 1:30	14	14.7	72.8	50
29/07/2024 1:45	13.3	14.4	76.6	50
29/07/2024 2:00	13.6	14.4	75.6	50
29/07/2024 2:15	22	24	115.2	50
29/07/2024 2:30	20.2	18.6	78.1	50
29/07/2024 2:45	15.2	18.4	80.4	50
29/07/2024 3:00	13.6	14.7	71.3	50
29/07/2024 3:15	13.5	15	76	50
29/07/2024 3:30	13.2	14.6	74.2	50
29/07/2024 3:45	14.5	15.4	74	50
29/07/2024 4:00	14.4	15.9	79.1	50
29/07/2024 4:15	15.2	15.6	75.5	50
29/07/2024 4:30	12.8	15.5	79.5	50
29/07/2024 4:45	13.5	15.1	82	50
29/07/2024 5:00	16.8	15.2	72	50
29/07/2024 5:15	14.8	15.2	77.5	50
29/07/2024 5:30	13.5	14.7	80.7	50
29/07/2024 5:45	20.5	16.3	88.4	50
29/07/2024 6:00	15.9	15.8	72.3	50
29/07/2024 6:15	14.5	17.9	93.7	50
29/07/2024 6:30	17.1	17	83	50
29/07/2024 6:45	16	14.6	72.8	50
29/07/2024 7:00	38.9	40.9	78.1	50
29/07/2024 7:15	14.4	15.8	82	50
29/07/2024 7:30	17.3	20.9	85.8	50
29/07/2024 7:45	17	21.7	96.7	50
29/07/2024 8:00	22.1	34.2	125.4	50
29/07/2024 8:15	22.7	26.3	154.6	50
29/07/2024 8:30	31	20.2	110.3	50
29/07/2024 8:45	30.9	30.8	185	50
29/07/2024 9:00	33.1	28.5	169.4	50
29/07/2024 9:15	49.3	25	125.7	50
29/07/2024 9:30	116.6	129.8	1067.6	50
29/07/2024 9:45	21.9	22.6	174.2	50
29/07/2024 10:00	18.8	38.6	219.4	50
29/07/2024 10:15	141.5	143.5	413.3	50
29/07/2024 10:30	21	21.5	131.2	50
29/07/2024 10:45	37.8	76.2	329.8	50
29/07/2024 11:00	24.2	26.9	215.7	50
29/07/2024 11:15	23	64.5	316.9	50
29/07/2024 11:30	42.6	39.9	423	50
29/07/2024 11:45	55.2	37.1	162.1	50
29/07/2024 12:00	16.4	21.9	108.7	50
29/07/2024 12:15	22.5	22.7	100.9	50
29/07/2024 12:30	19.9	22.4	133.7	50
29/07/2024 12:45	37.5	33.3	186.6	50
29/07/2024 13:00	23.5	23.2	144.2	50
29/07/2024 13:15	22.8	22.4	94.2	50
29/07/2024 13:30	19.2	23.7	121.3	50
29/07/2024 13:45	17.3	25.1	86.5	50
29/07/2024 14:00	16.4	19.4	101.9	50
29/07/2024 14:15	23.1	20.4	181.9	50
29/07/2024 14:30	24.4	28.9	139.5	50
29/07/2024 14:45	21.5	21.8	176.7	50
29/07/2024 15:00	24.8	19.8	138.7	50
29/07/2024 15:15	21.6	29.5	119.2	50
29/07/2024 15:30	28.8	27.1	189.5	50
29/07/2024 15:45	26.7	32.6	164.9	50
29/07/2024 16:00	20	16.8	136.6	50
29/07/2024 16:15	17.7	17.7	151.7	50
29/07/2024 16:30	18.1	17	119.3	50
29/07/2024 16:45	15	16.8	100.8	50
29/07/2024 17:00	16.5	15.7	133.3	50
29/07/2024 17:15	15.6	22.3	87.1	50
29/07/2024 17:30	14.8	14.6	82.5	50
29/07/2024 17:45	15	14.8	76.5	50
29/07/2024 18:00	15.6	17.3	73	50
29/07/2024 18:15	23.3	31.9	122.6	50
29/07/2024 18:30	17.3	16	98.8	50
29/07/2024 18:45	16.3	20.2	74.2	50
29/07/2024 19:00	14.5	14.3	75.6	50
29/07/2024 19:15	15.1	15.4	66.8	50
29/07/2024 19:30	14.6	15.1	81.8	50
29/07/2024 19:45	15.6	17.9	70.1	50
29/07/2024 20:00	17.4	15.6	76	50
29/07/2024 20:15	22.2	23.6	90.3	50
29/07/2024 20:30	16.2	14.9	78.1	50
29/07/2024 20:45	14.5	13.6	77.9	50
29/07/2024 21:00	15	16.7	77.2	50
29/07/2024 21:15	13.1	14.5	79.5	50
29/07/2024 21:30	14.4	13.4	71.9	50
29/07/2024 21:45	13.3	14.3	93.5	50
29/07/2024 22:00	13.8	14.3	70.7	50
29/07/2024 22:15	13.1	15	75.6	50
29/07/2024 22:30	14.2	15.4	74.7	50
29/07/2024 22:45	14	14.3	70.7	50
29/07/2024 23:00	13.7	15.6	74.6	50
29/07/2024 23:15	13.8	16.6	74.5	50
29/07/2024 23:30	14.3	14.6	67.4	50
29/07/2024 23:45	13.9	15.3	71.4	50
30/07/2024 0:00	15.1	14.1	78.5	50
30/07/2024 0:15	13.7	14.5	82.5	50
30/07/2024 0:30	14.4	14.7	70.7	50
30/07/2024 0:45	19.6	19.7	125.7	50
30/07/2024 1:00	16.4	14.9	84.4	50
30/07/2024 1:15	15	16.5	74.6	50
30/07/2024 1:30	15.2	14.9	73.8	50
30/07/2024 1:45	13.2	15.4	72.6	50
30/07/2024 2:00	14.7	14.5	77.4	50

30/07/2024 2:15	15.8	15.3	71	50
30/07/2024 2:30	15	15.5	74	50
30/07/2024 2:45	18.5	15.4	78.2	50
30/07/2024 3:00	13.5	14.3	72	50
30/07/2024 3:15	13.1	15.3	79.7	50
30/07/2024 3:30	14.1	14.7	72.7	50
30/07/2024 3:45	13.4	14.2	74	50
30/07/2024 4:00	13.2	17	77.1	50
30/07/2024 4:15	13.8	17	71.9	50
30/07/2024 4:30	15.9	15.9	78.6	50
30/07/2024 4:45	14.9	17.3	85.9	50
30/07/2024 5:00	14.1	14.8	76.7	50
30/07/2024 5:15	13.1	15.1	77.2	50
30/07/2024 5:30	14.1	15	76.7	50
30/07/2024 5:45	14.6	16.7	76.7	50
30/07/2024 6:00	14.3	17.1	82.7	50
30/07/2024 6:15	14.1	16.1	82.3	50
30/07/2024 6:30	14.5	17.1	74.9	50
30/07/2024 6:45	18.7	26.1	83.1	50
30/07/2024 7:00	33.5	38.1	263.3	50
30/07/2024 7:15	29	31.5	248.9	50
30/07/2024 7:30	39.5	33.7	271.7	50
30/07/2024 7:45	15.2	17.9	87.3	50
30/07/2024 8:00	33.4	31.3	327.3	50
30/07/2024 8:15	27.9	34.8	220.3	50
30/07/2024 8:30	21.5	21.2	152.6	50
30/07/2024 8:45	30.6	23.7	111.8	50
30/07/2024 9:00	51	54.3	575.7	50
30/07/2024 9:15	32	30.5	229.2	50
30/07/2024 9:30	175.3	194	1604.1	50
30/07/2024 9:45	374.7	290.4	2605.1	50
30/07/2024 10:00	20.5	20.3	112.1	50
30/07/2024 10:15	15.4	17.1	102.7	50
30/07/2024 10:30	145.3	101.7	833.1	50
30/07/2024 10:45	371.8	388.5	2287.5	50
30/07/2024 11:00	114.5	103.3	968.3	50
30/07/2024 11:15	157.5	126.6	1149	50
30/07/2024 11:30	442.6	319.2	3436.5	50
30/07/2024 11:45	141.8	181	1129.1	50
30/07/2024 12:00	49.9	61.1	284	50
30/07/2024 12:15	168.9	97.7	850	50
30/07/2024 12:30	132.6	130.8	526.6	50
30/07/2024 12:45	113.9	127.6	530.7	50
30/07/2024 13:00	24.6	19.5	174.9	50
30/07/2024 13:15	24.7	19	212.3	50
30/07/2024 13:30	47.5	49	324.4	50
30/07/2024 13:45	84.1	97.1	892.8	50
30/07/2024 14:00	65.9	57.4	1183.6	50
30/07/2024 14:15	34.1	27.8	226.4	50
30/07/2024 14:30	44.3	40.6	424	50
30/07/2024 14:45	24.2	20.9	126.4	50
30/07/2024 15:00	23.7	19.2	172.3	50
30/07/2024 15:15	22.3	28	207.7	50
30/07/2024 15:30	16.2	18	83.8	50
30/07/2024 15:45	30.9	88.9	422.2	50
30/07/2024 16:00	15.9	26	98.4	50
30/07/2024 16:15	17.8	30.3	175.9	50
30/07/2024 16:30	24.8	25.9	162.5	50
30/07/2024 16:45	26.3	30.8	231.4	50
30/07/2024 17:00	24.8	37.4	249.3	50
30/07/2024 17:15	23.4	33.6	205.2	50
30/07/2024 17:30	16.7	17.1	162.1	50
30/07/2024 17:45	17.3	16	125.6	50
30/07/2024 18:00	18.6	21.1	111.7	50
30/07/2024 18:15	13.8	15.3	82.8	50
30/07/2024 18:30	14.2	14.9	80.5	50
30/07/2024 18:45	15.2	16.4	88.7	50
30/07/2024 19:00	14	18.2	77	50
30/07/2024 19:15	14.5	15.9	98.9	50
30/07/2024 19:30	14.6	15.1	81.4	50
30/07/2024 19:45	14.3	16.3	73.9	50
30/07/2024 20:00	14.7	15.5	83.6	50
30/07/2024 20:15	15.1	18.7	83.6	50
30/07/2024 20:30	14	17.4	82.4	50
30/07/2024 20:45	15.4	17.6	73.5	50
30/07/2024 21:00	15	15	82.4	50
30/07/2024 21:15	15	15.7	80.6	50
30/07/2024 21:30	14	15.3	81.4	50
30/07/2024 21:45	16.1	15.3	86.1	50
30/07/2024 22:00	14.5	19.8	186.4	50
30/07/2024 22:15	14.9	15.6	75.8	50
30/07/2024 22:30	14.7	14.9	75.4	50
30/07/2024 22:45	13.9	15.2	73.4	50
30/07/2024 23:00	15.5	15.5	76	50
30/07/2024 23:15	15.3	15.6	78.3	50
30/07/2024 23:30	16.4	17	80.7	50
30/07/2024 23:45	20.6	16	77.6	50
31/07/2024 0:00	16.7	16.2	77.6	50
31/07/2024 0:15	14.2	16.8	81.7	50
31/07/2024 0:30	14.5	16.2	79.4	50
31/07/2024 0:45	14.2	17.4	77.7	50
31/07/2024 1:00	14.9	15.7	85.7	50
31/07/2024 1:15	14.1	17.1	77.2	50
31/07/2024 1:30	13.4	16.2	79.6	50
31/07/2024 1:45	18.9	15.7	91.8	50
31/07/2024 2:00	15.4	17.3	82.8	50
31/07/2024 2:15	13.4	17.7	84.6	50
31/07/2024 2:30	15.9	17.2	89	50
31/07/2024 2:45	14	16.9	84.5	50
31/07/2024 3:00	14.1	15.3	77.7	50
31/07/2024 3:15	14.3	15.2	83.7	50
31/07/2024 3:30	12.9	15.6	78.9	50
31/07/2024 3:45	18.8	17.1	90.5	50
31/07/2024 4:00	15.2	16.3	83.2	50
31/07/2024 4:15	13.8	17.2	80	50
31/07/2024 4:30	14.5	15.8	86.7	50
31/07/2024 4:45	14.9	16.6	76.1	50
31/07/2024 5:00	14.9	15.2	80.3	50
31/07/2024 5:15	15.3	16.7	80.9	50
31/07/2024 5:30	14.4	18.1	95.4	50
31/07/2024 5:45	21.8	20	100	50
31/07/2024 6:00	16	16.7	79	50
31/07/2024 6:15	15.5	17.2	85	50
31/07/2024 6:30	20.9	17.3	86.7	50
31/07/2024 6:45	37.6	21.3	81.2	50
31/07/2024 7:00	18.2	19.2	94.5	50
31/07/2024 7:15	17.7	18.6	111.2	50
31/07/2024 7:30	64	54.8	501.6	50
31/07/2024 7:45	84.2	44.9	433.3	50
31/07/2024 8:00	144	53.8	638.3	50
31/07/2024 8:15	52.2	43.7	271.9	50
31/07/2024 8:30	23.7	21.1	139.5	50
31/07/2024 8:45	100.4	97.4	706.9	50
31/07/2024 9:00	61	51.9	413.7	50
31/07/2024 9:15	50	43.9	438.3	50
31/07/2024 9:30	45.7	35.6	238.5	50
31/07/2024 9:45	38	37	331.7	50
31/07/2024 10:00	23.6	21.2	280.2	50
31/07/2024 10:15	28.4	32.9	241.4	50

31/07/2024 10:30	47.4	36.3	295.8	50
31/07/2024 10:45	29.1	32.4	178.9	50
31/07/2024 11:00	29.7	29.8	156.9	50
31/07/2024 11:15	36.4	63.5	426.7	50
31/07/2024 11:30	39.5	55.8	527	50
31/07/2024 11:45	23.9	25.1	117.3	50
31/07/2024 12:00	41.6	127.8	535.5	50
31/07/2024 12:15	46.4	54.7	450.1	50
31/07/2024 12:30	32.9	27.6	199.7	50
31/07/2024 12:45	21.8	21.8	137.6	50
31/07/2024 13:00	17.2	18.9	93.1	50
31/07/2024 13:15	17.3	19.7	92.3	50
31/07/2024 13:30	45	41.7	264.4	50
31/07/2024 13:45	21.3	23.8	161.6	50
31/07/2024 14:00	18.6	23.2	120.5	50
31/07/2024 14:15	24.1	22.7	143.3	50
31/07/2024 14:30	36.9	33.1	233.1	50
31/07/2024 14:45	29	22.3	192.1	50
31/07/2024 15:00	20.9	20.7	132.7	50
31/07/2024 15:15	19.5	32.6	109.9	50
31/07/2024 15:30	21.4	21.9	158.7	50
31/07/2024 15:45	23.7	18.5	147	50
31/07/2024 16:00	22.9	23.1	148.8	50
31/07/2024 16:15	24.2	24.8	221.1	50
31/07/2024 16:30	15.9	23	91	50
31/07/2024 16:45	16.7	17	84.8	50
31/07/2024 17:00	16.4	17.4	76.1	50
31/07/2024 17:15	15.6	15	81.6	50
31/07/2024 17:30	15.2	15.9	105.6	50
31/07/2024 17:45	18	16.5	101.1	50
31/07/2024 18:00	16.6	16.9	84.3	50
31/07/2024 18:15	14.9	16.1	76.1	50
31/07/2024 18:30	16.5	17.1	89.2	50
31/07/2024 18:45	16.3	17.7	82.7	50
31/07/2024 19:00	15.8	20	74.2	50
31/07/2024 19:15	14.8	15.2	80.6	50
31/07/2024 19:30	17.4	17.1	76.3	50
31/07/2024 19:45	16.4	15.9	77.4	50
31/07/2024 20:00	14.1	15.5	78.3	50
31/07/2024 20:15	14.1	15.4	83.1	50
31/07/2024 20:30	14.6	16.3	80.2	50
31/07/2024 20:45	17.1	14.9	94	50
31/07/2024 21:00	13.5	16.4	77.9	50
31/07/2024 21:15	16.8	15.6	79.6	50
31/07/2024 21:30	16.2	15.5	71.3	50
31/07/2024 21:45	14.5	14.7	75.9	50
31/07/2024 22:00	14.7	15.1	71.3	50
31/07/2024 22:15	14.9	15.7	78.1	50
31/07/2024 22:30	14.9	14.7	81.7	50
31/07/2024 22:45	15	15.1	77.4	50
31/07/2024 23:00	34.7	36.9	140.7	50
31/07/2024 23:15	14.5	17	78.1	50
31/07/2024 23:30	14.6	16.7	80.7	50
31/07/2024 23:45	26.3	23.4	130.5	50