

Monthly Report:  
Monitoring Locations: Three monitoring locations have been selected as shown in Figure 1 below  
Level 2 Noise Monitor: KR Level 2 Zone 6  
Level 2 Vibration Monitor: KR Level 2 Zone 6  
Level 3 Vibration Monitor: SAM HD Lab  
Equipment: HBK 2255 S/N 100100  
Settings: A weighted, Fast, Leq, L10 and L90  
Calibration Date: 4/05/2023 (valid for 24 months)  
Data Sample Interval: 15 Mins

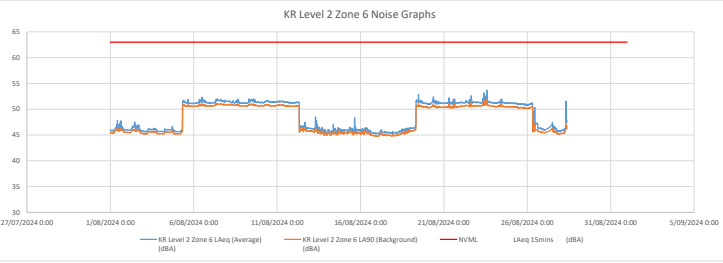
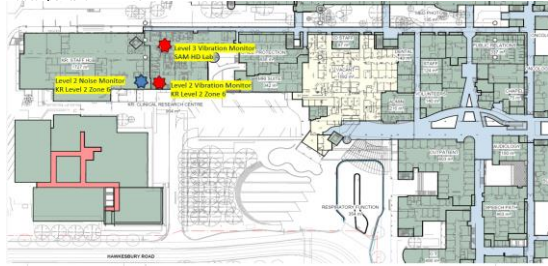

Figure 1: Noise & Vibration monitoring locations

**Noise and Vibration Management Levels**

Level 2 Noise Monitor	KR Level 2 Zone 6	LAeq, 15min=63dB
Level 2 Vibration Monitor	KR Level 2 Zone 6	DIN 4150-3 PPV <8mm/s
Level 3 Vibration Monitor	SAM HD Lab	VC-A Curve PPV <50um/s

Date/Time	KR Level 2 Zone 6 LAeq (Average) (dBA)	KR Level 2 Zone 6 LA90 (Background) (dBA)	N/NM/L LAeq 15mins (dBA)
1/08/2024 0:00	45.86	45.46	63.0
1/08/2024 0:15	45.83	45.34	63.0
1/08/2024 0:30	45.83	45.37	63.0
1/08/2024 0:45	45.83	45.43	63.0
1/08/2024 1:00	45.87	45.42	63.0
1/08/2024 1:15	45.84	45.43	63.0
1/08/2024 1:30	45.9	45.46	63.0
1/08/2024 1:45	45.91	45.45	63.0
1/08/2024 2:00	45.84	45.42	63.0
1/08/2024 2:15	45.92	45.47	63.0
1/08/2024 2:30	45.95	45.49	63.0
1/08/2024 2:45	45.87	45.4	63.0
1/08/2024 3:00	45.84	45.38	63.0
1/08/2024 3:15	45.86	45.4	63.0
1/08/2024 3:30	45.89	45.48	63.0
1/08/2024 3:45	45.93	45.51	63.0
1/08/2024 4:00	45.85	45.41	63.0
1/08/2024 4:15	45.76	45.35	63.0
1/08/2024 4:30	45.77	45.34	63.0
1/08/2024 4:45	45.82	45.38	63.0
1/08/2024 5:00	45.82	45.4	63.0
1/08/2024 5:15	45.81	45.42	63.0
1/08/2024 5:30	45.81	45.4	63.0
1/08/2024 5:45	45.8	45.37	63.0
1/08/2024 6:00	46.05	45.64	63.0
1/08/2024 6:15	46.14	45.72	63.0
1/08/2024 6:30	46.19	45.74	63.0
1/08/2024 6:45	46.18	45.77	63.0
1/08/2024 7:00	46.2	45.76	63.0
1/08/2024 7:15	46.23	45.79	63.0
1/08/2024 7:30	46.28	45.83	63.0
1/08/2024 7:45	46.41	45.95	63.0
1/08/2024 8:00	46.43	45.88	63.0
1/08/2024 8:15	46.4	45.91	63.0
1/08/2024 8:30	46.41	45.92	63.0
1/08/2024 8:45	46.67	45.99	63.0
1/08/2024 9:00	46.7	45.99	63.0
1/08/2024 9:15	46.39	45.87	63.0
1/08/2024 9:30	46.63	45.94	63.0
1/08/2024 9:45	47.03	46.23	63.0
1/08/2024 10:00	46.62	46.02	63.0
1/08/2024 10:15	47.81	46.51	63.0
1/08/2024 10:30	46.7	46.12	63.0
1/08/2024 10:45	46.7	46.08	63.0
1/08/2024 11:00	46.66	46.01	63.0
1/08/2024 11:15	46.98	46.1	63.0
1/08/2024 11:30	46.74	45.99	63.0
1/08/2024 11:45	46.35	45.81	63.0
1/08/2024 12:00	46.54	45.92	63.0
1/08/2024 12:15	46.52	45.92	63.0
1/08/2024 12:30	46.29	45.77	63.0
1/08/2024 12:45	46.22	45.75	63.0
1/08/2024 13:00	46.23	45.7	63.0
1/08/2024 13:15	46.25	45.78	63.0
1/08/2024 13:30	46.22	45.75	63.0
1/08/2024 13:45	47.33	46.03	63.0
1/08/2024 14:00	47.27	46.09	63.0
1/08/2024 14:15	46.52	45.98	63.0
1/08/2024 14:30	46.94	46.17	63.0
1/08/2024 14:45	46.63	46.02	63.0
1/08/2024 15:00	46.96	46	63.0
1/08/2024 15:15	47.75	46.34	63.0
1/08/2024 15:30	46.69	45.94	63.0
1/08/2024 15:45	46.73	45.9	63.0
1/08/2024 16:00	46.72	45.98	63.0
1/08/2024 16:15	46.66	45.97	63.0
1/08/2024 16:45	46.49	45.95	63.0
1/08/2024 17:00	46.66	46.02	63.0
1/08/2024 17:15	46.56	45.97	63.0
1/08/2024 17:30	46.34	45.84	63.0
1/08/2024 17:45	46.31	45.84	63.0
1/08/2024 18:00	46.32	45.83	63.0
1/08/2024 18:15	46.37	45.9	63.0
1/08/2024 18:30	46.35	45.88	63.0
1/08/2024 18:45	46.34	45.86	63.0
1/08/2024 19:00	46.03	45.54	63.0
1/08/2024 19:15	46.04	45.52	63.0
1/08/2024 19:30	46.03	45.53	63.0
1/08/2024 19:45	45.99	45.54	63.0
1/08/2024 20:00	46.03	45.53	63.0
1/08/2024 20:15	46.01	45.54	63.0
1/08/2024 20:30	46.03	45.49	63.0
1/08/2024 20:45	45.99	45.55	63.0
1/08/2024 21:00	46.03	45.52	63.0
1/08/2024 21:15	46.03	45.56	63.0
1/08/2024 21:30	46.03	45.54	63.0
1/08/2024 21:45	45.99	45.5	63.0
1/08/2024 22:00	45.96	45.5	63.0
1/08/2024 22:15	46	45.52	63.0
1/08/2024 22:30	45.99	45.47	63.0
1/08/2024 22:45	45.98	45.52	63.0
1/08/2024 23:00	45.97	45.5	63.0
1/08/2024 23:15	45.98	45.44	63.0
1/08/2024 23:30	45.96	45.47	63.0
1/08/2024 23:45	45.97	45.52	63.0
2/08/2024 0:00	45.94	45.44	63.0
2/08/2024 0:15	45.98	45.51	63.0
2/08/2024 0:30	45.95	45.5	63.0
2/08/2024 0:45	45.98	45.49	63.0

2/08/2024 1:00	45.96	45.47	63.0
2/08/2024 1:15	45.96	45.48	63.0
2/08/2024 1:30	45.96	45.47	63.0
2/08/2024 1:45	45.93	45.48	63.0
2/08/2024 2:00	45.91	45.47	63.0
2/08/2024 2:15	45.95	45.49	63.0
2/08/2024 2:30	45.92	45.46	63.0
2/08/2024 2:45	45.92	45.48	63.0
2/08/2024 3:00	45.91	45.42	63.0
2/08/2024 3:15	45.9	45.42	63.0
2/08/2024 3:30	45.92	45.45	63.0
2/08/2024 3:45	45.89	45.46	63.0
2/08/2024 4:00	45.91	45.46	63.0
2/08/2024 4:15	45.88	45.43	63.0
2/08/2024 4:30	45.89	45.45	63.0
2/08/2024 4:45	45.87	45.43	63.0
2/08/2024 5:00	45.92	45.47	63.0
2/08/2024 5:15	45.9	45.46	63.0
2/08/2024 5:30	45.94	45.48	63.0
2/08/2024 5:45	45.93	45.47	63.0
2/08/2024 6:00	46.14	45.7	63.0
2/08/2024 6:15	46.26	45.78	63.0
2/08/2024 6:30	46.27	45.81	63.0
2/08/2024 6:45	46.26	45.82	63.0
2/08/2024 7:00	46.34	45.87	63.0
2/08/2024 7:15	46.39	45.88	63.0
2/08/2024 7:30	46.35	45.88	63.0
2/08/2024 7:45	46.44	45.91	63.0
2/08/2024 8:00	46.4	45.92	63.0
2/08/2024 8:15	46.59	46	63.0
2/08/2024 8:30	46.44	45.88	63.0
2/08/2024 8:45	46.55	45.96	63.0
2/08/2024 9:00	46.81	46	63.0
2/08/2024 9:15	46.68	46	63.0
2/08/2024 9:30	46.55	45.88	63.0
2/08/2024 9:45	46.46	45.88	63.0
2/08/2024 10:00	46.51	45.85	63.0
2/08/2024 10:15	46.51	45.87	63.0
2/08/2024 10:30	46.64	45.95	63.0
2/08/2024 10:45	46.67	45.84	63.0
2/08/2024 11:00	47.28	46.15	63.0
2/08/2024 11:15	47.5	46.05	63.0
2/08/2024 11:30	46.67	45.83	63.0
2/08/2024 11:45	46.63	45.86	63.0
2/08/2024 12:00	46.85	46.05	63.0
2/08/2024 12:15	46.69	45.97	63.0
2/08/2024 12:30	46.33	45.72	63.0
2/08/2024 12:45	46.5	45.87	63.0
2/08/2024 13:00	46.23	45.7	63.0
2/08/2024 13:15	46.19	45.63	63.0
2/08/2024 13:30	46.15	45.64	63.0
2/08/2024 13:45	46.34	45.81	63.0
2/08/2024 14:00	46.51	45.85	63.0
2/08/2024 14:15	46.59	45.92	63.0
2/08/2024 14:30	46.71	45.95	63.0
2/08/2024 14:45	46.96	46.09	63.0
2/08/2024 15:00	46.86	45.91	63.0
2/08/2024 15:15	46.34	45.79	63.0
2/08/2024 15:30	46.32	45.78	63.0
2/08/2024 15:45	46.83	45.98	63.0
2/08/2024 16:00	46.63	45.97	63.0
2/08/2024 16:15	46.76	45.99	63.0
2/08/2024 16:45	46.72	46.01	63.0
2/08/2024 17:00	46.77	45.9	63.0
2/08/2024 17:15	46.92	46.01	63.0
2/08/2024 17:30	46.14	45.69	63.0
2/08/2024 17:45	46.16	45.71	63.0
2/08/2024 18:00	46.11	45.67	63.0
2/08/2024 18:15	46.14	45.71	63.0
2/08/2024 18:30	46.15	45.69	63.0
2/08/2024 18:45	46.17	45.73	63.0
2/08/2024 19:00	45.88	45.41	63.0
2/08/2024 19:15	45.84	45.4	63.0
2/08/2024 19:30	45.9	45.39	63.0
2/08/2024 19:45	45.84	45.38	63.0
2/08/2024 20:00	45.84	45.32	63.0
2/08/2024 20:15	45.79	45.29	63.0
2/08/2024 20:30	45.82	45.34	63.0
2/08/2024 20:45	45.83	45.35	63.0
2/08/2024 21:00	45.79	45.34	63.0
2/08/2024 21:15	45.76	45.31	63.0
2/08/2024 21:30	45.82	45.33	63.0
2/08/2024 21:45	45.88	45.37	63.0
2/08/2024 22:00	45.82	45.32	63.0
2/08/2024 22:15	45.81	45.33	63.0
2/08/2024 22:30	45.81	45.34	63.0
2/08/2024 22:45	45.7	45.25	63.0
2/08/2024 23:00	45.73	45.28	63.0
2/08/2024 23:15	45.71	45.22	63.0
2/08/2024 23:30	45.69	45.24	63.0
2/08/2024 23:45	45.66	45.23	63.0
3/08/2024 0:00	45.66	45.26	63.0
3/08/2024 0:15	45.65	45.23	63.0
3/08/2024 0:30	45.66	45.26	63.0
3/08/2024 0:45	45.63	45.19	63.0
3/08/2024 1:00	45.6	45.21	63.0
3/08/2024 1:15	45.69	45.26	63.0
3/08/2024 1:30	45.73	45.29	63.0
3/08/2024 1:45	45.74	45.3	63.0
3/08/2024 2:00	45.66	45.24	63.0
3/08/2024 2:15	45.64	45.19	63.0
3/08/2024 2:30	45.64	45.22	63.0
3/08/2024 2:45	45.69	45.27	63.0
3/08/2024 3:00	45.68	45.24	63.0
3/08/2024 3:15	45.65	45.24	63.0
3/08/2024 3:30	45.68	45.24	63.0
3/08/2024 3:45	45.76	45.31	63.0
3/08/2024 4:00	45.63	45.17	63.0
3/08/2024 4:15	45.68	45.23	63.0
3/08/2024 4:30	45.71	45.28	63.0
3/08/2024 4:45	45.68	45.28	63.0
3/08/2024 5:00	45.65	45.25	63.0
3/08/2024 5:15	45.66	45.22	63.0
3/08/2024 5:30	45.67	45.26	63.0
3/08/2024 5:45	45.66	45.26	63.0
3/08/2024 6:00	45.86	45.46	63.0
3/08/2024 6:15	46.05	45.6	63.0
3/08/2024 6:30	46.1	45.61	63.0
3/08/2024 6:45	46.13	45.62	63.0
3/08/2024 7:00	46.19	45.64	63.0
3/08/2024 7:15	46.18	45.69	63.0
3/08/2024 7:30	46.16	45.64	63.0
3/08/2024 7:45	46.09	45.61	63.0
3/08/2024 8:00	46.14	45.61	63.0
3/08/2024 8:15	46.2	45.64	63.0
3/08/2024 8:30	46.06	45.6	63.0
3/08/2024 8:45	46.03	45.62	63.0
3/08/2024 9:00	46.03	45.61	63.0
3/08/2024 9:15	46	45.59	63.0
3/08/2024 9:30	46.02	45.61	63.0
3/08/2024 9:45	46.03	45.61	63.0
3/08/2024 10:00	46.01	45.58	63.0
3/08/2024 10:15	46.05	45.6	63.0
3/08/2024 10:30	46.04	45.59	63.0
3/08/2024 10:45	46.02	45.57	63.0
3/08/2024 11:00	46.03	45.53	63.0
3/08/2024 11:15	46.15	45.64	63.0
3/08/2024 11:30	46.05	45.59	63.0
3/08/2024 11:45	46.02	45.55	63.0
3/08/2024 12:00	46.01	45.56	63.0
3/08/2024 12:15	46.03	45.54	63.0
3/08/2024 12:30	46.11	45.61	63.0
3/08/2024 12:45	46.06	45.55	63.0
3/08/2024 13:00	46.06	45.56	63.0
3/08/2024 13:15	46.99	45.5	63.0

3/08/2024 13:30	46.01	45.53	63.0
3/08/2024 13:45	46.04	45.53	63.0
3/08/2024 14:00	46.02	45.51	63.0
3/08/2024 14:15	46.1	45.59	63.0
3/08/2024 14:30	46.08	45.59	63.0
3/08/2024 14:45	46.27	45.71	63.0
3/08/2024 15:00	46.13	45.56	63.0
3/08/2024 15:15	46.25	45.71	63.0
3/08/2024 15:30	46.3	45.74	63.0
3/08/2024 15:45	46	45.54	63.0
3/08/2024 16:00	46.05	45.57	63.0
3/08/2024 16:15	46.24	45.68	63.0
3/08/2024 16:30	46.14	45.65	63.0
3/08/2024 16:45	46.22	45.7	63.0
3/08/2024 17:00	46.23	45.69	63.0
3/08/2024 17:15	46.14	45.64	63.0
3/08/2024 17:30	46.17	45.65	63.0
3/08/2024 17:45	45.94	45.52	63.0
3/08/2024 18:00	45.99	45.57	63.0
3/08/2024 18:15	45.98	45.58	63.0
3/08/2024 18:30	45.98	45.56	63.0
3/08/2024 18:45	46	45.58	63.0
3/08/2024 19:00	45.65	45.22	63.0
3/08/2024 19:15	45.67	45.25	63.0
3/08/2024 19:30	45.71	45.26	63.0
3/08/2024 19:45	45.68	45.24	63.0
3/08/2024 20:00	45.64	45.24	63.0
3/08/2024 20:15	45.68	45.25	63.0
3/08/2024 20:30	45.71	45.26	63.0
3/08/2024 20:45	45.69	45.21	63.0
3/08/2024 21:00	45.68	45.23	63.0
3/08/2024 21:15	45.7	45.27	63.0
3/08/2024 21:30	45.7	45.28	63.0
3/08/2024 21:45	45.71	45.27	63.0
3/08/2024 22:00	45.7	45.25	63.0
3/08/2024 22:15	45.73	45.28	63.0
3/08/2024 22:30	45.69	45.22	63.0
3/08/2024 22:45	45.63	45.21	63.0
3/08/2024 23:00	45.64	45.24	63.0
3/08/2024 23:15	45.66	45.22	63.0
3/08/2024 23:30	45.69	45.24	63.0
3/08/2024 23:45	45.7	45.25	63.0
4/08/2024 0:00	45.67	45.21	63.0
4/08/2024 0:15	45.69	45.23	63.0
4/08/2024 0:30	45.76	45.25	63.0
4/08/2024 1:15	45.71	45.25	63.0
4/08/2024 1:30	45.67	45.23	63.0
4/08/2024 2:30	45.69	45.24	63.0
4/08/2024 3:00	45.69	45.25	63.0
4/08/2024 3:15	45.71	45.24	63.0
4/08/2024 3:30	45.64	45.23	63.0
4/08/2024 3:45	45.66	45.23	63.0
4/08/2024 4:00	45.69	45.25	63.0
4/08/2024 4:15	45.67	45.27	63.0
4/08/2024 4:30	45.63	45.24	63.0
4/08/2024 4:45	45.67	45.2	63.0
4/08/2024 5:00	45.66	45.22	63.0
4/08/2024 5:15	45.64	45.22	63.0
4/08/2024 5:30	45.69	45.24	63.0
4/08/2024 5:45	45.75	45.26	63.0
4/08/2024 6:00	45.99	45.48	63.0
4/08/2024 6:15	46.12	45.62	63.0
4/08/2024 6:30	46.23	45.69	63.0
4/08/2024 6:45	46.04	45.56	63.0
4/08/2024 8:30	46.03	45.59	63.0
4/08/2024 8:45	46.06	45.59	63.0
4/08/2024 9:00	46	45.59	63.0
4/08/2024 9:15	46.01	45.55	63.0
4/08/2024 9:30	45.99	45.59	63.0
4/08/2024 9:45	46	45.54	63.0
4/08/2024 10:00	46.03	45.55	63.0
4/08/2024 10:15	46.06	45.62	63.0
4/08/2024 10:30	46.06	45.6	63.0
4/08/2024 10:45	46.06	45.59	63.0
4/08/2024 11:00	46.01	45.54	63.0
4/08/2024 11:15	46.04	45.58	63.0
4/08/2024 11:30	46.04	45.57	63.0
4/08/2024 11:45	46.02	45.54	63.0
4/08/2024 12:00	46.02	45.53	63.0
4/08/2024 12:15	46.03	45.53	63.0
4/08/2024 12:30	46.01	45.55	63.0
4/08/2024 12:45	46.03	45.52	63.0
4/08/2024 13:00	46.03	45.52	63.0
4/08/2024 13:15	46.07	45.58	63.0
4/08/2024 13:30	45.98	45.54	63.0
4/08/2024 13:45	45.96	45.51	63.0
4/08/2024 14:00	45.96	45.53	63.0
4/08/2024 14:15	45.97	45.54	63.0
4/08/2024 14:30	45.96	45.54	63.0
4/08/2024 14:45	45.94	45.56	63.0
4/08/2024 15:00	45.98	45.55	63.0
4/08/2024 15:15	45.96	45.53	63.0
4/08/2024 15:30	45.97	45.53	63.0
4/08/2024 15:45	46	45.52	63.0
4/08/2024 16:00	45.98	45.53	63.0
4/08/2024 16:15	46.01	45.52	63.0
4/08/2024 16:30	46.06	45.57	63.0
4/08/2024 16:45	46.33	45.72	63.0
4/08/2024 17:00	46.54	45.94	63.0
4/08/2024 17:15	46.64	45.88	63.0
4/08/2024 17:30	46.22	45.66	63.0
4/08/2024 17:45	46.21	45.64	63.0
4/08/2024 18:00	46	45.56	63.0
4/08/2024 18:15	46.02	45.58	63.0
4/08/2024 18:30	46.1	45.57	63.0
4/08/2024 18:45	46.1	45.61	63.0
4/08/2024 19:00	45.78	45.23	63.0
4/08/2024 19:15	45.75	45.27	63.0
4/08/2024 19:30	45.76	45.23	63.0
4/08/2024 19:45	45.71	45.25	63.0
4/08/2024 20:00	45.72	45.23	63.0
4/08/2024 20:15	45.7	45.22	63.0
4/08/2024 20:30	45.92	45.34	63.0
4/08/2024 20:45	45.76	45.24	63.0
4/08/2024 20:59	45.71	45.21	63.0
4/08/2024 21:00	45.64	45.22	63.0
4/08/2024 21:30	45.64	45.22	63.0
4/08/2024 21:45	45.65	45.2	63.0
4/08/2024 22:00	45.69	45.23	63.0
4/08/2024 22:15	45.64	45.19	63.0
4/08/2024 22:30	45.63	45.18	63.0
4/08/2024 22:45	45.62	45.23	63.0
4/08/2024 23:00	45.65	45.22	63.0
4/08/2024 23:15	45.67	45.22	63.0
4/08/2024 23:30	45.64	45.23	63.0
4/08/2024 23:45	45.63	45.18	63.0
5/08/2024 0:00	45.63	45.21	63.0
5/08/2024 0:15	45.65	45.23	63.0
5/08/2024 0:30	45.65	45.22	63.0
5/08/2024 0:45	45.67	45.24	63.0
5/08/2024 1:00	45.66	45.21	63.0
5/08/2024 1:15	45.68	45.26	63.0
5/08/2024 1:30	45.67	45.23	63.0
5/08/2024 1:45	45.62	45.21	63.0
5/08/2024 2:00	45.62	45.19	63.0
5/08/2024 2:15	45.6	45.2	63.0
5/08/2024 2:30	45.6	45.18	63.0
5/08/2024 2:45	45.61	45.2	63.0
5/08/2024 3:00	45.6	45.17	63.0
5/08/2024 3:15	45.6	45.17	63.0
5/08/2024 3:30	45.61	45.18	63.0
5/08/2024 3:45	45.62	45.18	63.0
5/08/2024 4:00	45.66	45.2	63.0
5/08/2024 4:15	45.65	45.2	63.0
5/08/2024 4:30	45.68	45.22	63.0

5/08/2024 4:45	45.73	45.22	63.0
5/08/2024 5:00	45.77	45.28	63.0
5/08/2024 5:15	45.76	45.28	63.0
5/08/2024 5:30	45.73	45.24	63.0
5/08/2024 5:45	45.64	45.22	63.0
5/08/2024 6:00	45.84	45.4	63.0
5/08/2024 6:45	45.96	45.54	63.0
5/08/2024 7:00	45.99	45.6	63.0
5/08/2024 7:15	46.04	45.57	63.0
5/08/2024 7:30	46.07	45.64	63.0
5/08/2024 7:45	46.09	45.66	63.0
5/08/2024 8:00	51.35	50.68	63.0
5/08/2024 8:15	51.42	50.78	63.0
5/08/2024 8:30	51.34	50.73	63.0
5/08/2024 8:45	51.49	50.81	63.0
5/08/2024 9:00	51.73	50.92	63.0
5/08/2024 9:15	51.71	50.89	63.0
5/08/2024 9:30	51.66	50.85	63.0
5/08/2024 9:45	51.44	50.81	63.0
5/08/2024 10:00	51.38	50.66	63.0
5/08/2024 10:15	51.63	50.85	63.0
5/08/2024 10:30	51.55	50.85	63.0
5/08/2024 10:45	51.39	50.72	63.0
5/08/2024 11:00	51.31	50.65	63.0
5/08/2024 11:15	51.24	50.59	63.0
5/08/2024 11:30	51.28	50.65	63.0
5/08/2024 11:45	51.37	50.7	63.0
5/08/2024 12:00	51.34	50.66	63.0
5/08/2024 12:15	51.38	50.68	63.0
5/08/2024 12:30	51.35	50.69	63.0
5/08/2024 12:45	51.3	50.69	63.0
5/08/2024 13:00	51.21	50.6	63.0
5/08/2024 13:15	51.22	50.59	63.0
5/08/2024 13:30	51.13	50.55	63.0
5/08/2024 13:45	51.16	50.52	63.0
5/08/2024 14:00	51.13	50.63	63.0
5/08/2024 14:15	51.29	50.62	63.0
5/08/2024 14:30	51.19	50.56	63.0
5/08/2024 14:45	51.21	50.57	63.0
5/08/2024 15:15	51.31	50.64	63.0
5/08/2024 15:30	51.25	50.62	63.0
5/08/2024 15:45	51.89	50.87	63.0
5/08/2024 16:00	51.32	50.61	63.0
5/08/2024 16:15	51.38	50.68	63.0
5/08/2024 16:30	51.18	50.61	63.0
5/08/2024 16:45	51.16	50.61	63.0
5/08/2024 17:00	51.14	50.6	63.0
5/08/2024 17:15	51.08	50.56	63.0
5/08/2024 17:30	51.14	50.62	63.0
5/08/2024 17:45	51.11	50.55	63.0
5/08/2024 18:00	51.15	50.57	63.0
5/08/2024 18:15	51.14	50.58	63.0
5/08/2024 18:30	51.17	50.62	63.0
5/08/2024 18:45	51.22	50.67	63.0
5/08/2024 19:00	51.15	50.56	63.0
5/08/2024 19:15	51.1	50.56	63.0
5/08/2024 19:30	51.1	50.5	63.0
5/08/2024 19:45	51.11	50.57	63.0
5/08/2024 20:00	51.08	50.51	63.0
5/08/2024 20:15	51.09	50.55	63.0
5/08/2024 20:30	51.13	50.53	63.0
5/08/2024 20:45	51.09	50.55	63.0
5/08/2024 21:00	51.09	50.51	63.0
5/08/2024 21:15	51.13	50.58	63.0
5/08/2024 21:30	51.12	50.56	63.0
5/08/2024 21:45	51.12	50.52	63.0
5/08/2024 22:00	51.16	50.57	63.0
5/08/2024 22:15	51.12	50.58	63.0
5/08/2024 22:30	51.14	50.57	63.0
5/08/2024 22:45	51.02	50.5	63.0
5/08/2024 23:00	51.09	50.5	63.0
5/08/2024 23:15	51.12	50.54	63.0
5/08/2024 23:30	51.16	50.56	63.0
5/08/2024 23:45	51.13	50.54	63.0
6/08/2024 0:00	51.15	50.55	63.0
6/08/2024 0:15	51.15	50.56	63.0
6/08/2024 0:30	51.11	50.56	63.0
6/08/2024 0:45	51.07	50.52	63.0
6/08/2024 1:00	51.1	50.54	63.0
6/08/2024 1:15	51.11	50.52	63.0
6/08/2024 1:30	51.11	50.5	63.0
6/08/2024 1:45	51.13	50.56	63.0
6/08/2024 2:00	51.13	50.55	63.0
6/08/2024 2:15	51.11	50.54	63.0
6/08/2024 2:30	51.16	50.52	63.0
6/08/2024 2:45	51.14	50.56	63.0
6/08/2024 3:00	51.18	50.59	63.0
6/08/2024 3:15	51.22	50.64	63.0
6/08/2024 3:30	51.2	50.59	63.0
6/08/2024 3:45	51.18	50.58	63.0
6/08/2024 4:00	51.14	50.58	63.0
6/08/2024 4:15	51.2	50.6	63.0
6/08/2024 4:30	51.19	50.61	63.0
6/08/2024 4:45	51.25	50.65	63.0
6/08/2024 5:00	51.25	50.64	63.0
6/08/2024 5:15	51.25	50.66	63.0
6/08/2024 5:30	51.21	50.6	63.0
6/08/2024 5:45	51.25	50.62	63.0
6/08/2024 6:00	51.24	50.64	63.0
6/08/2024 6:15	51.28	50.69	63.0
6/08/2024 6:30	51.26	50.64	63.0
6/08/2024 6:45	51.19	50.6	63.0
6/08/2024 7:00	51.24	50.67	63.0
6/08/2024 7:15	51.28	50.69	63.0
6/08/2024 7:30	51.34	50.74	63.0
6/08/2024 7:45	51.3	50.67	63.0
6/08/2024 8:00	51.86	51.04	63.0
6/08/2024 8:15	51.74	50.87	63.0
6/08/2024 8:30	51.31	50.63	63.0
6/08/2024 8:45	51.48	50.71	63.0
6/08/2024 9:00	51.6	50.75	63.0
6/08/2024 9:15	51.83	50.96	63.0
6/08/2024 9:30	51.99	50.8	63.0
6/08/2024 10:00	51.64	50.86	63.0
6/08/2024 10:15	51.49	50.74	63.0
6/08/2024 10:30	51.45	50.7	63.0
6/08/2024 10:45	51.42	50.71	63.0
6/08/2024 11:00	51.36	50.65	63.0
6/08/2024 11:15	51.31	50.63	63.0
6/08/2024 11:30	51.34	50.64	63.0
6/08/2024 11:45	51.48	50.75	63.0
6/08/2024 12:00	51.34	51.09	63.0
6/08/2024 12:15	51.61	50.86	63.0
6/08/2024 12:30	51.76	50.85	63.0
6/08/2024 12:45	51.48	50.73	63.0
6/08/2024 13:00	51.61	50.78	63.0
6/08/2024 13:15	51.48	50.73	63.0
6/08/2024 13:30	51.45	50.77	63.0
6/08/2024 13:45	51.44	50.66	63.0
6/08/2024 14:00	51.8	50.92	63.0
6/08/2024 14:15	51.6	50.8	63.0
6/08/2024 14:30	51.73	50.84	63.0
6/08/2024 14:45	51.5	50.79	63.0
6/08/2024 15:00	51.43	50.72	63.0
6/08/2024 15:15	51.41	50.7	63.0
6/08/2024 15:30	51.25	50.6	63.0
6/08/2024 15:45	51.36	50.67	63.0
6/08/2024 16:00	51.63	50.83	63.0
6/08/2024 16:15	51.75	50.89	63.0
6/08/2024 16:30	51.38	50.66	63.0
6/08/2024 16:45	51.33	50.63	63.0
6/08/2024 17:00	51.3	50.64	63.0
6/08/2024 17:15	51.3	50.63	63.0
6/08/2024 17:30	51.41	50.69	63.0
6/08/2024 17:45	51.31	50.63	63.0

6/08/2024 18:00	51.22	50.61	63.0
6/08/2024 18:15	51.33	50.68	63.0
6/08/2024 18:30	51.32	50.65	63.0
6/08/2024 18:45	51.35	50.65	63.0
6/08/2024 19:00	51.31	50.61	63.0
6/08/2024 19:15	51.25	50.63	63.0
6/08/2024 19:30	51.22	50.55	63.0
6/08/2024 19:45	51.23	50.58	63.0
6/08/2024 20:00	51.23	50.58	63.0
6/08/2024 20:15	51.19	50.6	63.0
6/08/2024 20:30	51.23	50.57	63.0
6/08/2024 20:45	51.3	50.6	63.0
6/08/2024 21:00	51.26	50.63	63.0
6/08/2024 21:15	51.24	50.62	63.0
6/08/2024 21:30	51.2	50.6	63.0
6/08/2024 21:45	51.24	50.56	63.0
6/08/2024 22:00	51.28	50.63	63.0
6/08/2024 22:15	51.21	50.6	63.0
6/08/2024 22:30	51.27	50.63	63.0
6/08/2024 22:45	51.18	50.62	63.0
6/08/2024 23:00	51.24	50.65	63.0
6/08/2024 23:15	51.32	50.65	63.0
6/08/2024 23:30	51.24	50.66	63.0
6/08/2024 23:45	51.21	50.58	63.0
7/08/2024 0:00	51.24	50.64	63.0
7/08/2024 0:15	51.28	50.66	63.0
7/08/2024 0:30	51.19	50.58	63.0
7/08/2024 0:45	51.23	50.64	63.0
7/08/2024 1:00	51.22	50.61	63.0
7/08/2024 1:15	51.2	50.6	63.0
7/08/2024 1:30	51.22	50.64	63.0
7/08/2024 1:45	51.19	50.61	63.0
7/08/2024 2:00	51.21	50.62	63.0
7/08/2024 2:15	51.19	50.6	63.0
7/08/2024 2:30	51.18	50.67	63.0
7/08/2024 2:45	51.2	50.64	63.0
7/08/2024 3:00	51.22	50.64	63.0
7/08/2024 3:15	51.19	50.61	63.0
7/08/2024 3:30	51.22	50.64	63.0
7/08/2024 3:45	51.22	50.63	63.0
7/08/2024 4:00	51.18	50.62	63.0
7/08/2024 4:15	51.23	50.65	63.0
7/08/2024 4:30	51.25	50.66	63.0
7/08/2024 4:45	51.22	50.64	63.0
7/08/2024 5:00	51.27	50.66	63.0
7/08/2024 5:15	51.24	50.64	63.0
7/08/2024 5:30	51.23	50.68	63.0
7/08/2024 5:45	51.25	50.68	63.0
7/08/2024 6:00	51.31	50.72	63.0
7/08/2024 6:15	51.36	50.79	63.0
7/08/2024 6:30	51.27	50.69	63.0
7/08/2024 6:45	51.3	50.71	63.0
7/08/2024 7:00	51.34	50.76	63.0
7/08/2024 7:15	51.6	50.82	63.0
7/08/2024 7:30	51.81	51.12	63.0
7/08/2024 7:45	51.82	51.12	63.0
7/08/2024 8:00	51.52	50.86	63.0
7/08/2024 8:15	51.54	50.9	63.0
7/08/2024 8:30	51.5	50.81	63.0
7/08/2024 8:45	51.49	50.86	63.0
7/08/2024 9:00	51.7	50.97	63.0
7/08/2024 9:15	51.88	51.03	63.0
7/08/2024 9:30	52.02	51.03	63.0
7/08/2024 9:45	51.69	50.96	63.0
7/08/2024 10:00	51.68	51	63.0
7/08/2024 10:15	51.68	50.97	63.0
7/08/2024 10:30	51.67	50.92	63.0
7/08/2024 10:45	51.78	51.02	63.0
7/08/2024 11:00	51.75	51	63.0
7/08/2024 11:15	51.78	50.98	63.0
7/08/2024 11:30	51.71	50.95	63.0
7/08/2024 11:45	51.78	50.98	63.0
7/08/2024 12:00	51.7	50.98	63.0
7/08/2024 12:15	51.66	50.98	63.0
7/08/2024 12:30	51.7	50.98	63.0
7/08/2024 12:45	51.66	50.94	63.0
7/08/2024 13:00	51.7	50.92	63.0
7/08/2024 13:15	51.65	50.93	63.0
7/08/2024 13:30	51.63	50.96	63.0
7/08/2024 13:45	51.62	50.92	63.0
7/08/2024 14:00	51.61	50.9	63.0
7/08/2024 14:15	51.66	50.96	63.0
7/08/2024 14:30	51.73	50.99	63.0
7/08/2024 14:45	51.75	50.97	63.0
7/08/2024 15:00	51.81	50.99	63.0
7/08/2024 15:15	51.67	50.95	63.0
7/08/2024 15:30	51.85	51.08	63.0
7/08/2024 15:45	51.65	50.96	63.0
7/08/2024 16:00	51.71	50.96	63.0
7/08/2024 16:15	51.55	50.88	63.0
7/08/2024 16:30	51.59	50.9	63.0
7/08/2024 16:45	51.59	50.95	63.0
7/08/2024 17:00	51.54	50.89	63.0
7/08/2024 17:15	51.54	50.87	63.0
7/08/2024 17:30	51.59	50.9	63.0
7/08/2024 17:45	51.6	50.94	63.0
7/08/2024 18:00	51.56	50.9	63.0
7/08/2024 18:15	51.61	50.95	63.0
7/08/2024 18:30	51.61	50.99	63.0
7/08/2024 18:45	51.66	50.95	63.0
7/08/2024 19:00	51.53	50.87	63.0
7/08/2024 19:15	51.53	50.83	63.0
7/08/2024 19:30	51.57	50.87	63.0
7/08/2024 19:45	51.31	50.72	63.0
7/08/2024 20:00	51.55	50.86	63.0
7/08/2024 20:15	51.49	50.87	63.0
7/08/2024 20:30	51.56	50.87	63.0
7/08/2024 20:45	51.67	50.94	63.0
7/08/2024 21:00	51.77	51	63.0
7/08/2024 21:15	51.55	50.9	63.0
7/08/2024 21:30	51.55	50.89	63.0
7/08/2024 21:45	51.6	50.88	63.0
7/08/2024 22:00	51.61	50.93	63.0
7/08/2024 22:15	51.55	50.88	63.0
7/08/2024 22:30	51.54	50.9	63.0
7/08/2024 22:45	51.54	50.88	63.0
7/08/2024 23:00	51.55	50.9	63.0
7/08/2024 23:15	51.51	50.88	63.0
7/08/2024 23:30	51.45	50.84	63.0
7/08/2024 23:45	51.52	50.86	63.0
8/08/2024 0:00	51.5	50.85	63.0
8/08/2024 0:15	51.52	50.85	63.0
8/08/2024 0:30	51.45	50.78	63.0
8/08/2024 0:45	51.51	50.84	63.0
8/08/2024 1:00	51.51	50.86	63.0
8/08/2024 1:15	51.48	50.88	63.0
8/08/2024 1:30	51.47	50.81	63.0
8/08/2024 1:45	51.48	50.85	63.0
8/08/2024 2:00	51.53	50.91	63.0
8/08/2024 2:15	51.54	50.92	63.0
8/08/2024 2:30	51.57	50.9	63.0
8/08/2024 2:45	51.5	50.85	63.0
8/08/2024 3:00	51.51	50.95	63.0
8/08/2024 3:15	51.54	50.94	63.0
8/08/2024 3:30	51.57	50.91	63.0
8/08/2024 3:45	51.56	50.89	63.0
8/08/2024 4:00	51.56	50.96	63.0
8/08/2024 4:15	51.61	50.96	63.0
8/08/2024 4:30	51.5	50.88	63.0
8/08/2024 4:45	51.35	50.77	63.0
8/08/2024 5:00	51.32	50.79	63.0
8/08/2024 5:15	51.24	50.75	63.0
8/08/2024 5:30	51.24	50.75	63.0
8/08/2024 5:45	51.23	50.78	63.0
8/08/2024 6:00	51.29	50.78	63.0

8/08/2024 6:15	51.27	50.8	63.0
8/08/2024 6:30	51.25	50.77	63.0
8/08/2024 6:45	51.31	50.81	63.0
8/08/2024 7:00	51.36	50.8	63.0
8/08/2024 7:15	51.35	50.82	63.0
8/08/2024 7:30	51.38	50.83	63.0
8/08/2024 7:45	51.34	50.82	63.0
8/08/2024 8:00	51.48	50.89	63.0
8/08/2024 8:15	51.62	50.99	63.0
8/08/2024 8:30	51.67	50.96	63.0
8/08/2024 8:45	51.64	50.94	63.0
8/08/2024 9:00	51.52	50.87	63.0
8/08/2024 9:15	51.1	50.76	63.0
8/08/2024 9:30	51.3	50.75	63.0
8/08/2024 9:45	51.27	50.78	63.0
8/08/2024 10:00	51.26	50.76	63.0
8/08/2024 10:15	51.25	50.73	63.0
8/08/2024 10:30	51.3	50.75	63.0
8/08/2024 10:45	51.24	50.72	63.0
8/08/2024 11:00	51.24	50.7	63.0
8/08/2024 11:15	51.23	50.74	63.0
8/08/2024 11:30	51.33	50.76	63.0
8/08/2024 11:45	51.21	50.72	63.0
8/08/2024 12:00	51.32	50.74	63.0
8/08/2024 12:30	51.39	50.8	63.0
8/08/2024 12:45	51.34	50.75	63.0
8/08/2024 13:00	51.53	50.86	63.0
8/08/2024 13:15	51.66	50.92	63.0
8/08/2024 13:30	51.43	50.82	63.0
8/08/2024 13:45	51.3	50.73	63.0
8/08/2024 14:00	51.32	50.71	63.0
8/08/2024 14:15	51.34	50.71	63.0
8/08/2024 14:30	51.69	50.94	63.0
8/08/2024 14:45	51.5	50.84	63.0
8/08/2024 15:00	51.74	50.92	63.0
8/08/2024 15:15	51.41	50.76	63.0
8/08/2024 15:30	51.3	50.7	63.0
8/08/2024 15:45	51.99	51.04	63.0
8/08/2024 16:00	51.6	50.83	63.0
8/08/2024 16:15	51.56	50.86	63.0
8/08/2024 16:30	51.37	50.79	63.0
8/08/2024 16:45	51.51	50.86	63.0
8/08/2024 17:00	51.31	50.7	63.0
8/08/2024 17:15	51.34	50.76	63.0
8/08/2024 17:30	51.1	50.63	63.0
8/08/2024 17:45	51.19	50.61	63.0
8/08/2024 18:00	51.27	50.68	63.0
8/08/2024 18:15	51.31	50.75	63.0
8/08/2024 18:30	51.25	50.7	63.0
8/08/2024 18:45	51.32	50.7	63.0
8/08/2024 19:00	51.19	50.62	63.0
8/08/2024 19:15	51.17	50.6	63.0
8/08/2024 19:30	51.17	50.62	63.0
8/08/2024 19:45	51.16	50.62	63.0
8/08/2024 20:00	51.15	50.61	63.0
8/08/2024 20:15	51.15	50.61	63.0
8/08/2024 20:30	51.14	50.6	63.0
8/08/2024 20:45	51.18	50.65	63.0
8/08/2024 21:00	51.17	50.62	63.0
8/08/2024 21:15	51.19	50.63	63.0
8/08/2024 21:30	51.2	50.62	63.0
8/08/2024 21:45	51.16	50.63	63.0
8/08/2024 22:00	51.2	50.6	63.0
8/08/2024 22:15	51.16	50.64	63.0
8/08/2024 22:30	51.17	50.64	63.0
8/08/2024 22:45	51.21	50.64	63.0
8/08/2024 23:00	51.17	50.64	63.0
8/08/2024 23:15	51.18	50.63	63.0
8/08/2024 23:30	51.2	50.66	63.0
8/08/2024 23:45	51.13	50.61	63.0
9/08/2024 0:00	51.16	50.6	63.0
9/08/2024 0:15	51.15	50.62	63.0
9/08/2024 0:30	51.18	50.59	63.0
9/08/2024 0:45	51.17	50.6	63.0
9/08/2024 1:00	51.16	50.61	63.0
9/08/2024 1:15	51.15	50.62	63.0
9/08/2024 1:30	51.18	50.63	63.0
9/08/2024 1:45	51.11	50.61	63.0
9/08/2024 2:00	51.16	50.64	63.0
9/08/2024 2:15	51.14	50.59	63.0
9/08/2024 2:30	51.19	50.64	63.0
9/08/2024 2:45	51.13	50.61	63.0
9/08/2024 3:00	51.18	50.65	63.0
9/08/2024 3:15	51.15	50.6	63.0
9/08/2024 3:30	51.19	50.64	63.0
9/08/2024 3:45	51.16	50.63	63.0
9/08/2024 4:00	51.18	50.62	63.0
9/08/2024 4:15	51.15	50.66	63.0
9/08/2024 4:30	51.18	50.62	63.0
9/08/2024 4:45	51.16	50.62	63.0
9/08/2024 5:00	51.18	50.67	63.0
9/08/2024 5:15	51.17	50.63	63.0
9/08/2024 5:30	51.17	50.68	63.0
9/08/2024 6:00	51.23	50.69	63.0
9/08/2024 6:15	51.1	50.75	63.0
9/08/2024 6:30	51.28	50.74	63.0
9/08/2024 6:45	51.3	50.76	63.0
9/08/2024 7:00	51.25	50.72	63.0
9/08/2024 7:15	51.39	50.77	63.0
9/08/2024 7:30	52	50.94	63.0
9/08/2024 7:45	51.42	50.84	63.0
9/08/2024 8:00	51.37	50.81	63.0
9/08/2024 8:15	51.35	50.8	63.0
9/08/2024 8:30	51.41	50.8	63.0
9/08/2024 8:45	51.35	50.78	63.0
9/08/2024 9:00	51.57	50.89	63.0
9/08/2024 9:15	51.46	50.85	63.0
9/08/2024 9:30	51.59	50.85	63.0
9/08/2024 9:45	51.64	50.93	63.0
9/08/2024 10:00	51.82	50.99	63.0
9/08/2024 10:15	51.87	51.04	63.0
9/08/2024 10:30	51.89	51.02	63.0
9/08/2024 10:45	51.87	50.95	63.0
9/08/2024 11:00	51.74	50.89	63.0
9/08/2024 11:15	51.71	50.88	63.0
9/08/2024 11:30	51.84	50.98	63.0
9/08/2024 11:45	51.81	50.93	63.0
9/08/2024 12:00	51.82	50.93	63.0
9/08/2024 12:15	51.71	50.82	63.0
9/08/2024 12:30	51.54	50.8	63.0
9/08/2024 12:45	51.55	50.81	63.0
9/08/2024 13:00	51.64	50.75	63.0
9/08/2024 13:15	51.61	50.79	63.0
9/08/2024 13:30	51.6	50.82	63.0
9/08/2024 13:45	52.01	51.03	63.0
9/08/2024 14:00	51.66	50.91	63.0
9/08/2024 14:15	51.43	50.76	63.0
9/08/2024 14:30	51.39	50.74	63.0
9/08/2024 14:45	51.37	50.68	63.0
9/08/2024 15:00	51.46	50.8	63.0
9/08/2024 15:15	51.52	50.78	63.0
9/08/2024 15:30	51.66	50.9	63.0
9/08/2024 15:45	51.9	50.88	63.0
9/08/2024 16:00	51.43	50.72	63.0
9/08/2024 16:15	51.31	50.67	63.0
9/08/2024 16:30	51.51	50.8	63.0
9/08/2024 16:45	51.64	50.87	63.0
9/08/2024 17:00	51.31	50.67	63.0
9/08/2024 17:15	51.36	50.69	63.0
9/08/2024 17:30	51.43	50.73	63.0
9/08/2024 17:45	51.38	50.74	63.0
9/08/2024 18:00	51.34	50.7	63.0
9/08/2024 18:15	51.33	50.72	63.0
9/08/2024 18:30	51.38	50.76	63.0
9/08/2024 18:45	51.33	50.7	63.0

9/08/2024 19:00	51.35	50.7	63.0
9/08/2024 19:15	51.34	50.71	63.0
9/08/2024 19:30	51.36	50.7	63.0
9/08/2024 19:45	51.35	50.73	63.0
9/08/2024 20:00	51.36	50.68	63.0
9/08/2024 20:15	51.31	50.61	63.0
9/08/2024 20:30	51.4	50.72	63.0
9/08/2024 20:45	51.31	50.67	63.0
9/08/2024 21:00	51.35	50.66	63.0
9/08/2024 21:15	51.38	50.74	63.0
9/08/2024 21:30	51.36	50.68	63.0
9/08/2024 21:45	51.4	50.71	63.0
9/08/2024 22:00	51.33	50.68	63.0
9/08/2024 22:15	51.32	50.69	63.0
9/08/2024 22:30	51.31	50.7	63.0
9/08/2024 22:45	51.35	50.7	63.0
9/08/2024 23:00	51.32	50.66	63.0
9/08/2024 23:15	51.25	50.66	63.0
9/08/2024 23:30	51.3	50.7	63.0
9/08/2024 23:45	51.23	50.68	63.0
10/08/2024 0:00	51.23	50.59	63.0
10/08/2024 0:15	51.3	50.72	63.0
10/08/2024 0:30	51.28	50.68	63.0
10/08/2024 0:45	51.26	50.63	63.0
10/08/2024 1:00	51.35	50.69	63.0
10/08/2024 1:15	51.3	50.73	63.0
10/08/2024 1:30	51.3	50.7	63.0
10/08/2024 1:45	51.36	50.72	63.0
10/08/2024 2:00	51.27	50.71	63.0
10/08/2024 2:15	51.35	50.71	63.0
10/08/2024 2:30	51.3	50.7	63.0
10/08/2024 2:45	51.27	50.65	63.0
10/08/2024 3:00	51.28	50.65	63.0
10/08/2024 3:15	51.28	50.63	63.0
10/08/2024 3:30	51.31	50.66	63.0
10/08/2024 3:45	51.24	50.71	63.0
10/08/2024 4:00	51.19	50.63	63.0
10/08/2024 4:15	51.21	50.62	63.0
10/08/2024 4:30	51.28	50.69	63.0
10/08/2024 4:45	51.27	50.7	63.0
10/08/2024 5:00	51.25	50.64	63.0
10/08/2024 5:15	51.28	50.71	63.0
10/08/2024 5:30	51.33	50.76	63.0
10/08/2024 5:45	51.3	50.69	63.0
10/08/2024 6:00	51.35	50.76	63.0
10/08/2024 6:15	51.36	50.76	63.0
10/08/2024 6:30	51.45	50.8	63.0
10/08/2024 6:45	51.55	50.88	63.0
10/08/2024 7:00	51.46	50.78	63.0
10/08/2024 7:15	51.44	50.77	63.0
10/08/2024 7:30	51.43	50.83	63.0
10/08/2024 7:45	51.51	50.77	63.0
10/08/2024 8:00	51.5	50.83	63.0
10/08/2024 8:15	51.51	50.88	63.0
10/08/2024 8:30	51.47	50.84	63.0
10/08/2024 8:45	51.49	50.84	63.0
10/08/2024 9:00	51.73	50.97	63.0
10/08/2024 9:15	51.57	50.85	63.0
10/08/2024 9:30	51.54	50.84	63.0
10/08/2024 9:45	51.52	50.85	63.0
10/08/2024 10:00	51.58	50.83	63.0
10/08/2024 10:15	51.57	50.89	63.0
10/08/2024 10:30	51.6	50.92	63.0
10/08/2024 10:45	51.6	50.84	63.0
10/08/2024 11:00	51.61	50.89	63.0
10/08/2024 11:15	51.55	50.88	63.0
10/08/2024 11:30	51.6	50.8	63.0
10/08/2024 11:45	51.52	50.82	63.0
10/08/2024 12:00	51.45	50.75	63.0
10/08/2024 12:15	51.4	50.73	63.0
10/08/2024 12:30	51.46	50.77	63.0
10/08/2024 12:45	51.49	50.74	63.0
10/08/2024 13:00	51.34	50.63	63.0
10/08/2024 13:15	51.29	50.57	63.0
10/08/2024 13:30	51.43	50.73	63.0
10/08/2024 13:45	51.46	50.79	63.0
10/08/2024 14:00	51.39	50.65	63.0
10/08/2024 14:15	51.38	50.66	63.0
10/08/2024 14:30	51.36	50.67	63.0
10/08/2024 14:45	51.44	50.66	63.0
10/08/2024 15:00	51.41	50.66	63.0
10/08/2024 15:15	51.37	50.65	63.0
10/08/2024 15:30	51.32	50.57	63.0
10/08/2024 15:45	51.27	50.59	63.0
10/08/2024 16:00	51.27	50.57	63.0
10/08/2024 16:15	51.31	50.6	63.0
10/08/2024 16:30	51.37	50.61	63.0
10/08/2024 16:45	51.37	50.65	63.0
10/08/2024 17:00	51.47	50.66	63.0
10/08/2024 17:15	51.32	50.65	63.0
10/08/2024 17:30	51.4	50.66	63.0
10/08/2024 17:45	51.36	50.69	63.0
10/08/2024 18:00	51.36	50.65	63.0
10/08/2024 18:15	51.43	50.66	63.0
10/08/2024 18:30	51.33	50.64	63.0
10/08/2024 18:45	51.42	50.65	63.0
10/08/2024 19:00	51.4	50.65	63.0
10/08/2024 19:15	51.33	50.63	63.0
10/08/2024 19:30	51.32	50.61	63.0
10/08/2024 19:45	51.34	50.67	63.0
10/08/2024 20:00	51.34	50.64	63.0
10/08/2024 20:15	51.32	50.63	63.0
10/08/2024 20:30	51.37	50.68	63.0
10/08/2024 20:45	51.34	50.6	63.0
10/08/2024 21:00	51.42	50.63	63.0
10/08/2024 21:15	51.37	50.67	63.0
10/08/2024 21:30	51.46	50.7	63.0
10/08/2024 21:45	51.42	50.63	63.0
10/08/2024 22:00	51.41	50.7	63.0
10/08/2024 22:15	51.41	50.7	63.0
10/08/2024 22:30	51.44	50.74	63.0
10/08/2024 22:45	51.42	50.7	63.0
10/08/2024 23:00	51.42	50.68	63.0
10/08/2024 23:15	51.49	50.68	63.0
10/08/2024 23:30	51.45	50.7	63.0
10/08/2024 23:45	51.42	50.71	63.0
11/08/2024 0:00	51.44	50.76	63.0
11/08/2024 0:15	51.47	50.75	63.0
11/08/2024 0:30	51.51	50.81	63.0
11/08/2024 0:45	51.41	50.71	63.0
11/08/2024 1:00	51.5	50.76	63.0
11/08/2024 1:15	51.49	50.76	63.0
11/08/2024 1:30	51.48	50.71	63.0
11/08/2024 1:45	51.52	50.82	63.0
11/08/2024 2:00	51.47	50.76	63.0
11/08/2024 2:15	51.49	50.74	63.0
11/08/2024 2:30	51.54	50.84	63.0
11/08/2024 3:00	51.56	50.81	63.0
11/08/2024 3:15	51.37	50.7	63.0
11/08/2024 3:30	51.5	50.8	63.0
11/08/2024 3:45	51.55	50.79	63.0
11/08/2024 4:00	51.49	50.74	63.0
11/08/2024 4:15	51.36	50.71	63.0
11/08/2024 4:30	51.41	50.74	63.0
11/08/2024 4:45	51.44	50.72	63.0
11/08/2024 5:00	51.43	50.76	63.0
11/08/2024 5:15	51.44	50.77	63.0
11/08/2024 5:30	51.45	50.8	63.0
11/08/2024 5:45	51.52	50.79	63.0
11/08/2024 6:00	51.57	50.87	63.0
11/08/2024 6:15	51.58	50.84	63.0
11/08/2024 6:30	51.45	50.73	63.0
11/08/2024 6:45	51.54	50.81	63.0
11/08/2024 7:00	51.48	50.78	63.0
11/08/2024 7:15	51.51	50.8	63.0

11/08/2024 7:30	51.55	50.78	63.0
11/08/2024 7:45	51.49	50.73	63.0
11/08/2024 8:00	51.5	50.85	63.0
11/08/2024 8:15	51.51	50.76	63.0
11/08/2024 8:30	51.48	50.8	63.0
11/08/2024 8:45	51.52	50.76	63.0
11/08/2024 9:00	51.38	50.7	63.0
11/08/2024 9:15	51.51	50.83	63.0
11/08/2024 9:30	51.49	50.81	63.0
11/08/2024 9:45	51.5	50.79	63.0
11/08/2024 10:00	51.49	50.76	63.0
11/08/2024 10:15	51.43	50.75	63.0
11/08/2024 10:30	51.29	50.62	63.0
11/08/2024 10:45	51.32	50.63	63.0
11/08/2024 11:00	51.34	50.66	63.0
11/08/2024 11:15	51.34	50.6	63.0
11/08/2024 11:30	51.41	50.72	63.0
11/08/2024 11:45	51.39	50.69	63.0
11/08/2024 12:00	51.29	50.64	63.0
11/08/2024 12:15	51.33	50.6	63.0
11/08/2024 12:30	51.3	50.56	63.0
11/08/2024 12:45	51.33	50.61	63.0
11/08/2024 13:00	51.3	50.58	63.0
11/08/2024 13:15	51.34	50.63	63.0
11/08/2024 13:30	51.33	50.68	63.0
11/08/2024 13:45	51.33	50.63	63.0
11/08/2024 14:00	51.4	50.67	63.0
11/08/2024 14:15	51.35	50.66	63.0
11/08/2024 14:30	51.3	50.67	63.0
11/08/2024 14:45	51.4	50.67	63.0
11/08/2024 15:00	51.33	50.62	63.0
11/08/2024 15:15	51.4	50.69	63.0
11/08/2024 15:30	51.31	50.58	63.0
11/08/2024 15:45	51.36	50.65	63.0
11/08/2024 16:00	51.34	50.62	63.0
11/08/2024 16:15	51.22	50.55	63.0
11/08/2024 16:30	51.2	50.56	63.0
11/08/2024 16:45	51.28	50.61	63.0
11/08/2024 17:00	51.2	50.52	63.0
11/08/2024 17:15	51.24	50.62	63.0
11/08/2024 17:30	51.3	50.6	63.0
11/08/2024 17:45	51.32	50.6	63.0
11/08/2024 18:00	51.34	50.61	63.0
11/08/2024 18:15	51.28	50.64	63.0
11/08/2024 18:30	51.24	50.58	63.0
11/08/2024 18:45	51.27	50.59	63.0
11/08/2024 19:00	51.28	50.59	63.0
11/08/2024 19:15	51.19	50.52	63.0
11/08/2024 19:30	51.25	50.6	63.0
11/08/2024 19:45	51.18	50.49	63.0
11/08/2024 20:00	51.24	50.54	63.0
11/08/2024 20:15	51.27	50.55	63.0
11/08/2024 20:30	51.26	50.62	63.0
11/08/2024 20:45	51.22	50.58	63.0
11/08/2024 21:00	51.21	50.58	63.0
11/08/2024 21:15	51.27	50.58	63.0
11/08/2024 21:30	51.23	50.53	63.0
11/08/2024 21:45	51.24	50.52	63.0
11/08/2024 22:00	51.15	50.49	63.0
11/08/2024 22:15	51.25	50.58	63.0
11/08/2024 22:30	51.24	50.56	63.0
11/08/2024 22:45	51.24	50.56	63.0
11/08/2024 23:00	51.25	50.54	63.0
11/08/2024 23:15	51.23	50.57	63.0
11/08/2024 23:30	51.3	50.6	63.0
11/08/2024 23:45	51.2	50.55	63.0
12/08/2024 0:00	51.3	50.56	63.0
12/08/2024 0:15	51.31	50.57	63.0
12/08/2024 0:30	51.27	50.56	63.0
12/08/2024 0:45	51.28	50.59	63.0
12/08/2024 1:00	51.31	50.67	63.0
12/08/2024 1:15	51.25	50.61	63.0
12/08/2024 1:30	51.18	50.49	63.0
12/08/2024 1:45	51.2	50.49	63.0
12/08/2024 2:00	51.19	50.52	63.0
12/08/2024 2:15	51.27	50.56	63.0
12/08/2024 2:30	51.28	50.57	63.0
12/08/2024 2:45	51.26	50.59	63.0
12/08/2024 3:00	51.34	50.62	63.0
12/08/2024 3:15	51.3	50.59	63.0
12/08/2024 3:30	51.3	50.65	63.0
12/08/2024 3:45	51.34	50.65	63.0
12/08/2024 4:00	51.34	50.66	63.0
12/08/2024 4:15	51.3	50.62	63.0
12/08/2024 4:30	51.39	50.68	63.0
12/08/2024 4:45	51.33	50.68	63.0
12/08/2024 5:00	51.23	50.55	63.0
12/08/2024 5:15	51.27	50.6	63.0
12/08/2024 5:30	51.32	50.62	63.0
12/08/2024 5:45	51.33	50.66	63.0
12/08/2024 6:00	51.38	50.73	63.0
12/08/2024 6:15	51.38	50.69	63.0
12/08/2024 6:30	51.31	50.58	63.0
12/08/2024 6:45	51.25	50.59	63.0
12/08/2024 7:00	51.29	50.62	63.0
12/08/2024 7:15	51.33	50.62	63.0
12/08/2024 7:30	51.37	50.64	63.0
12/08/2024 7:45	51.37	50.63	63.0
12/08/2024 8:00	46	45.48	63.0
12/08/2024 8:15	46.1	45.59	63.0
12/08/2024 8:30	46.14	45.64	63.0
12/08/2024 8:45	46.16	45.65	63.0
12/08/2024 9:00	46.38	45.74	63.0
12/08/2024 9:15	46.35	45.7	63.0
12/08/2024 9:30	46.81	46.27	63.0
12/08/2024 9:45	46.82	46.24	63.0
12/08/2024 10:00	46.71	46.13	63.0
12/08/2024 10:15	46.7	46.1	63.0
12/08/2024 10:30	46.68	46.1	63.0
12/08/2024 10:45	46.59	45.93	63.0
12/08/2024 11:00	46.63	46.1	63.0
12/08/2024 11:15	46.68	46.11	63.0
12/08/2024 11:30	46.58	46.08	63.0
12/08/2024 11:45	46.45	45.95	63.0
12/08/2024 12:00	46.65	46.12	63.0
12/08/2024 12:15	46.58	46.05	63.0
12/08/2024 12:30	46.61	46.04	63.0
12/08/2024 12:45	46.68	46.12	63.0
12/08/2024 13:00	46.64	46.06	63.0
12/08/2024 13:15	46.79	46.24	63.0
12/08/2024 13:30	46.48	45.98	63.0
12/08/2024 13:45	46.16	45.59	63.0
12/08/2024 14:00	46.27	45.69	63.0
12/08/2024 14:15	46.36	45.72	63.0
12/08/2024 14:30	46.54	45.97	63.0
12/08/2024 14:45	46.6	46.05	63.0
12/08/2024 15:00	46.72	46.11	63.0
12/08/2024 15:15	46.61	46.08	63.0
12/08/2024 15:30	46.59	46.06	63.0
12/08/2024 15:45	46.63	46.07	63.0
12/08/2024 16:00	47.48	46.36	63.0
12/08/2024 16:15	46.86	46.23	63.0
12/08/2024 16:30	46.92	46.27	63.0
12/08/2024 16:45	46.54	46.01	63.0
12/08/2024 17:00	46.59	46.01	63.0
12/08/2024 17:15	46.54	46.01	63.0
12/08/2024 17:30	46.25	45.7	63.0
12/08/2024 17:45	46.31	45.83	63.0
12/08/2024 18:00	46.49	45.97	63.0
12/08/2024 18:15	46.52	45.98	63.0
12/08/2024 18:30	46.5	45.96	63.0
12/08/2024 18:45	46.29	45.78	63.0
12/08/2024 19:00	46.25	45.73	63.0
12/08/2024 19:15	46.31	45.81	63.0
12/08/2024 19:30	46.36	45.83	63.0



12/08/2024 19:45	46.32	45.84	63.0
12/08/2024 20:00	46.32	45.8	63.0
12/08/2024 20:15	46.36	45.89	63.0
12/08/2024 20:30	46.34	45.81	63.0
12/08/2024 20:45	46.29	45.78	63.0
12/08/2024 21:00	46.3	45.79	63.0
12/08/2024 21:15	46.34	45.79	63.0
12/08/2024 21:30	46.3	45.76	63.0
12/08/2024 21:45	46.34	45.9	63.0
12/08/2024 22:00	46.32	45.84	63.0
12/08/2024 22:15	46.32	45.78	63.0
12/08/2024 22:30	46.29	45.8	63.0
12/08/2024 22:45	46.28	45.8	63.0
12/08/2024 23:00	46.29	45.8	63.0
12/08/2024 23:15	46.31	45.84	63.0
12/08/2024 23:30	46.29	45.79	63.0
12/08/2024 23:45	46.28	45.78	63.0
13/08/2024 0:00	46.26	45.75	63.0
13/08/2024 0:15	46.23	45.73	63.0
13/08/2024 0:30	46.31	45.82	63.0
13/08/2024 0:45	46.23	45.73	63.0
13/08/2024 1:00	46.18	45.67	63.0
13/08/2024 1:15	46.21	45.72	63.0
13/08/2024 1:30	46.22	45.68	63.0
13/08/2024 1:45	46.26	45.77	63.0
13/08/2024 2:00	46.28	45.75	63.0
13/08/2024 2:15	46.21	45.74	63.0
13/08/2024 2:30	46.21	45.66	63.0
13/08/2024 3:00	46.22	45.75	63.0
13/08/2024 3:15	46.19	45.69	63.0
13/08/2024 3:30	46.22	45.74	63.0
13/08/2024 3:45	46.21	45.73	63.0
13/08/2024 4:00	46.18	45.68	63.0
13/08/2024 4:15	46.16	45.67	63.0
13/08/2024 4:30	46.16	45.68	63.0
13/08/2024 4:45	46.09	45.61	63.0
13/08/2024 5:00	46.13	45.67	63.0
13/08/2024 5:15	46.06	45.52	63.0
13/08/2024 5:30	46.18	45.72	63.0
13/08/2024 5:45	46.06	45.56	63.0
13/08/2024 6:00	46.29	45.8	63.0
13/08/2024 6:15	46.26	45.82	63.0
13/08/2024 6:30	46.29	45.75	63.0
13/08/2024 6:45	46.48	45.95	63.0
13/08/2024 7:00	46.5	46.01	63.0
13/08/2024 7:15	48.49	46.26	63.0
13/08/2024 7:30	46.91	46.18	63.0
13/08/2024 7:45	46.88	46.2	63.0
13/08/2024 8:00	46.59	46.02	63.0
13/08/2024 8:15	46.63	45.98	63.0
13/08/2024 8:30	46.27	45.69	63.0
13/08/2024 8:45	47.74	45.95	63.0
13/08/2024 9:00	46.83	46.12	63.0
13/08/2024 9:15	46.51	45.91	63.0
13/08/2024 9:30	46.27	45.65	63.0
13/08/2024 9:45	46.95	45.78	63.0
13/08/2024 10:00	46.07	45.54	63.0
13/08/2024 10:15	46.08	45.55	63.0
13/08/2024 10:30	45.9	45.44	63.0
13/08/2024 10:45	45.82	45.29	63.0
13/08/2024 11:00	45.94	45.45	63.0
13/08/2024 11:15	46.09	45.55	63.0
13/08/2024 11:30	46.3	45.99	63.0
13/08/2024 12:00	46.56	45.83	63.0
13/08/2024 12:15	46.51	45.89	63.0
13/08/2024 12:30	46.47	45.86	63.0
13/08/2024 12:45	46.35	45.77	63.0
13/08/2024 13:00	46.22	45.66	63.0
13/08/2024 13:15	46.14	45.59	63.0
13/08/2024 13:30	46.2	45.64	63.0
13/08/2024 13:45	45.79	45.25	63.0
13/08/2024 14:00	46.05	45.55	63.0
13/08/2024 14:15	46.05	45.51	63.0
13/08/2024 14:30	46.05	45.5	63.0
13/08/2024 14:45	45.68	45.2	63.0
13/08/2024 15:00	45.98	45.24	63.0
13/08/2024 15:15	46.02	45.3	63.0
13/08/2024 15:30	45.8	45.26	63.0
13/08/2024 15:45	46.16	45.46	63.0
13/08/2024 16:00	46.27	45.46	63.0
13/08/2024 16:15	46.52	45.89	63.0
13/08/2024 16:30	46.25	45.63	63.0
13/08/2024 16:45	46.1	45.61	63.0
13/08/2024 17:00	46.08	45.52	63.0
13/08/2024 17:15	46.18	45.67	63.0
13/08/2024 17:30	46.11	45.57	63.0
13/08/2024 17:45	45.81	45.33	63.0
13/08/2024 18:00	46.05	45.54	63.0
13/08/2024 18:15	46.14	45.67	63.0
13/08/2024 18:30	45.72	45.28	63.0
13/08/2024 18:45	45.83	45.33	63.0
13/08/2024 19:00	45.46	44.99	63.0
13/08/2024 19:15	45.53	45.08	63.0
13/08/2024 19:30	45.49	45.05	63.0
13/08/2024 19:45	45.44	44.99	63.0
13/08/2024 20:00	45.44	45.01	63.0
13/08/2024 20:15	45.59	45.14	63.0
13/08/2024 20:30	45.51	45.04	63.0
13/08/2024 20:45	45.82	45.29	63.0
13/08/2024 21:00	46.04	45.5	63.0
13/08/2024 21:15	46	45.52	63.0
13/08/2024 21:30	45.94	45.48	63.0
13/08/2024 21:45	46.02	45.58	63.0
13/08/2024 22:00	45.7	45.24	63.0
13/08/2024 22:15	45.42	44.98	63.0
13/08/2024 22:30	45.44	45.01	63.0
13/08/2024 22:45	45.44	44.99	63.0
13/08/2024 23:00	45.42	44.97	63.0
13/08/2024 23:15	45.43	44.99	63.0
13/08/2024 23:30	45.36	44.93	63.0
13/08/2024 23:45	45.41	44.96	63.0
14/08/2024 0:00	45.38	44.94	63.0
14/08/2024 0:15	45.47	45	63.0
14/08/2024 0:30	45.52	45.02	63.0
14/08/2024 0:45	45.64	45.19	63.0
14/08/2024 1:00	45.79	45.3	63.0
14/08/2024 1:15	46.02	45.53	63.0
14/08/2024 1:30	46.04	45.58	63.0
14/08/2024 1:45	46.08	45.64	63.0
14/08/2024 2:00	45.95	45.46	63.0
14/08/2024 2:15	45.9	45.34	63.0
14/08/2024 2:30	45.99	45.51	63.0
14/08/2024 2:45	46.04	45.56	63.0
14/08/2024 3:00	46	45.51	63.0
14/08/2024 3:15	45.8	45.3	63.0
14/08/2024 3:30	45.6	45.12	63.0
14/08/2024 3:45	45.57	45.11	63.0
14/08/2024 4:00	45.45	45.03	63.0
14/08/2024 4:15	45.44	45.02	63.0
14/08/2024 4:30	45.48	45.04	63.0
14/08/2024 4:45	45.51	45.05	63.0
14/08/2024 5:00	45.52	45.07	63.0
14/08/2024 5:15	45.5	45.01	63.0
14/08/2024 5:30	45.46	45.02	63.0
14/08/2024 5:45	45.38	44.92	63.0
14/08/2024 6:00	45.7	45.25	63.0
14/08/2024 6:15	45.63	45.21	63.0
14/08/2024 6:30	45.78	45.28	63.0
14/08/2024 6:45	45.85	45.4	63.0
14/08/2024 7:00	45.88	45.39	63.0
14/08/2024 7:15	45.85	45.36	63.0
14/08/2024 7:30	45.65	45.21	63.0
14/08/2024 7:45	45.82	45.34	63.0
14/08/2024 8:00	45.77	45.28	63.0
14/08/2024 8:15	45.78	45.3	63.0

14/08/2024 8:30	45.67	45.21	63.0
14/08/2024 8:45	45.73	45.21	63.0
14/08/2024 9:00	47.1	45.51	63.0
14/08/2024 9:15	46.02	45.27	63.0
14/08/2024 9:30	46.29	45.7	63.0
14/08/2024 9:45	45.95	45.43	63.0
14/08/2024 10:00	46.23	45.7	63.0
14/08/2024 10:15	46.06	45.53	63.0
14/08/2024 10:30	46.11	45.56	63.0
14/08/2024 10:45	46.22	45.62	63.0
14/08/2024 11:00	45.9	45.29	63.0
14/08/2024 11:15	45.98	45.31	63.0
14/08/2024 11:30	46.3	45.68	63.0
14/08/2024 11:45	45.76	45.2	63.0
14/08/2024 12:00	45.88	45.12	63.0
14/08/2024 12:15	45.64	45.1	63.0
14/08/2024 12:30	45.66	45.15	63.0
14/08/2024 12:45	45.55	45.1	63.0
14/08/2024 13:00	45.61	45.04	63.0
14/08/2024 13:15	45.62	45.15	63.0
14/08/2024 13:30	45.73	45.21	63.0
14/08/2024 13:45	45.91	45.4	63.0
14/08/2024 14:00	45.64	45.12	63.0
14/08/2024 14:15	45.47	44.98	63.0
14/08/2024 14:30	45.54	45.05	63.0
14/08/2024 14:45	45.84	45.28	63.0
14/08/2024 15:00	45.91	45.33	63.0
14/08/2024 15:15	45.91	45.34	63.0
14/08/2024 15:30	46.11	45.51	63.0
14/08/2024 15:45	46.2	45.66	63.0
14/08/2024 16:00	46.44	45.82	63.0
14/08/2024 16:15	45.95	45.43	63.0
14/08/2024 16:30	45.6	45.15	63.0
14/08/2024 16:45	45.83	45.33	63.0
14/08/2024 17:00	46.03	45.55	63.0
14/08/2024 17:15	46.12	45.65	63.0
14/08/2024 17:30	46.2	45.73	63.0
14/08/2024 17:45	46.2	45.77	63.0
14/08/2024 18:00	46	45.42	63.0
14/08/2024 18:15	46.2	45.72	63.0
14/08/2024 18:30	46.19	45.69	63.0
14/08/2024 18:45	46.02	45.55	63.0
14/08/2024 19:00	45.95	45.5	63.0
14/08/2024 19:15	46.02	45.53	63.0
14/08/2024 19:30	45.95	45.51	63.0
14/08/2024 19:45	46.03	45.56	63.0
14/08/2024 20:00	45.84	45.34	63.0
14/08/2024 20:15	45.69	45.18	63.0
14/08/2024 20:30	45.85	45.31	63.0
14/08/2024 20:45	46.05	45.56	63.0
14/08/2024 21:00	46.04	45.58	63.0
14/08/2024 21:15	46.01	45.52	63.0
14/08/2024 21:30	45.9	45.38	63.0
14/08/2024 21:45	46.01	45.53	63.0
14/08/2024 22:00	46.01	45.58	63.0
14/08/2024 22:15	45.96	45.49	63.0
14/08/2024 22:30	45.94	45.48	63.0
14/08/2024 22:45	45.9	45.43	63.0
14/08/2024 23:00	45.92	45.47	63.0
14/08/2024 23:15	45.69	45.22	63.0
14/08/2024 23:30	45.62	45.12	63.0
14/08/2024 23:45	45.96	45.55	63.0
15/08/2024 0:00	45.82	45.27	63.0
15/08/2024 0:15	45.68	45.19	63.0
15/08/2024 0:30	45.93	45.41	63.0
15/08/2024 0:45	45.96	45.48	63.0
15/08/2024 1:00	45.87	45.37	63.0
15/08/2024 1:15	45.97	45.53	63.0
15/08/2024 1:30	45.99	45.54	63.0
15/08/2024 1:45	45.97	45.49	63.0
15/08/2024 2:00	45.97	45.51	63.0
15/08/2024 2:15	45.85	45.49	63.0
15/08/2024 2:30	45.94	45.49	63.0
15/08/2024 2:45	45.88	45.38	63.0
15/08/2024 3:00	45.88	45.36	63.0
15/08/2024 3:15	45.83	45.34	63.0
15/08/2024 3:30	45.85	45.34	63.0
15/08/2024 3:45	45.93	45.45	63.0
15/08/2024 4:00	45.92	45.47	63.0
15/08/2024 4:15	45.95	45.5	63.0
15/08/2024 4:30	45.92	45.44	63.0
15/08/2024 4:45	45.92	45.46	63.0
15/08/2024 5:00	45.92	45.46	63.0
15/08/2024 5:15	45.72	45.24	63.0
15/08/2024 5:30	45.67	45.18	63.0
15/08/2024 5:45	45.84	45.42	63.0
15/08/2024 6:00	45.99	45.51	63.0
15/08/2024 6:15	46.02	45.54	63.0
15/08/2024 6:30	46	45.49	63.0
15/08/2024 6:45	45.99	45.41	63.0
15/08/2024 7:00	45.9	45.37	63.0
15/08/2024 7:15	46.09	45.58	63.0
15/08/2024 7:30	46.01	45.48	63.0
15/08/2024 7:45	46.14	45.67	63.0
15/08/2024 8:00	46.06	45.55	63.0
15/08/2024 8:15	46.01	45.5	63.0
15/08/2024 8:30	46.54	45.75	63.0
15/08/2024 8:45	46.12	45.54	63.0
15/08/2024 9:00	46.35	45.63	63.0
15/08/2024 9:15	46.04	45.45	63.0
15/08/2024 9:30	46.4	45.76	63.0
15/08/2024 9:45	46.17	45.54	63.0
15/08/2024 10:00	45.94	45.39	63.0
15/08/2024 10:15	46.11	45.47	63.0
15/08/2024 10:30	46.04	45.51	63.0
15/08/2024 10:45	46.27	45.71	63.0
15/08/2024 11:00	46.21	45.65	63.0
15/08/2024 11:15	46.17	45.55	63.0
15/08/2024 11:30	46.08	45.52	63.0
15/08/2024 11:45	46.31	45.69	63.0
15/08/2024 12:00	45.86	45.34	63.0
15/08/2024 12:15	46.06	45.45	63.0
15/08/2024 12:30	45.94	45.34	63.0
15/08/2024 12:45	46.03	45.42	63.0
15/08/2024 13:00	45.75	45.23	63.0
15/08/2024 13:15	45.46	44.98	63.0
15/08/2024 13:30	45.71	45.13	63.0
15/08/2024 13:45	45.92	45.25	63.0
15/08/2024 14:00	45.66	45.12	63.0
15/08/2024 14:15	45.77	45.18	63.0
15/08/2024 14:30	45.71	45.16	63.0
15/08/2024 14:45	45.86	45.23	63.0
15/08/2024 15:00	46.19	45.41	63.0
15/08/2024 15:15	46.39	45.52	63.0
15/08/2024 15:30	46.33	45.65	63.0
15/08/2024 15:45	46.32	45.4	63.0
15/08/2024 16:00	46.05	45.34	63.0
15/08/2024 16:15	46.34	45.54	63.0
15/08/2024 16:30	45.97	45.36	63.0
15/08/2024 16:45	46.66	45.7	63.0
15/08/2024 17:00	46.1	45.42	63.0
15/08/2024 17:15	45.9	45.25	63.0
15/08/2024 17:30	45.71	45.17	63.0
15/08/2024 17:45	45.76	45.17	63.0
15/08/2024 18:00	45.87	45.36	63.0
15/08/2024 18:15	45.92	45.43	63.0
15/08/2024 18:30	45.83	45.32	63.0
15/08/2024 18:45	46.15	45.65	63.0
15/08/2024 19:00	45.92	45.37	63.0
15/08/2024 19:15	45.91	45.35	63.0
15/08/2024 19:30	45.84	45.29	63.0
15/08/2024 19:45	45.82	45.28	63.0
15/08/2024 20:00	45.9	45.34	63.0
15/08/2024 20:15	45.99	45.4	63.0
15/08/2024 20:30	46.07	45.55	63.0

15/08/2024 20:45	45.99	45.45	63.0
15/08/2024 21:00	46.06	45.53	63.0
15/08/2024 21:15	45.87	45.34	63.0
15/08/2024 21:30	45.95	45.44	63.0
15/08/2024 21:45	45.93	45.38	63.0
15/08/2024 22:00	46.05	45.51	63.0
15/08/2024 22:15	46.01	45.47	63.0
15/08/2024 22:30	46.06	45.46	63.0
15/08/2024 22:45	46.06	45.53	63.0
15/08/2024 23:00	46.04	45.52	63.0
15/08/2024 23:15	46.03	45.48	63.0
15/08/2024 23:30	45.87	45.29	63.0
15/08/2024 23:45	45.85	45.23	63.0
16/08/2024 0:00	45.94	45.36	63.0
16/08/2024 0:15	45.77	45.26	63.0
16/08/2024 0:30	46.03	45.5	63.0
16/08/2024 0:45	45.92	45.21	63.0
16/08/2024 1:00	45.52	45.07	63.0
16/08/2024 1:15	45.59	45.07	63.0
16/08/2024 1:30	45.74	45.24	63.0
16/08/2024 1:45	45.81	45.27	63.0
16/08/2024 2:00	46.11	45.98	63.0
16/08/2024 2:15	46.19	45.68	63.0
16/08/2024 2:30	46.08	45.53	63.0
16/08/2024 2:45	46.2	45.7	63.0
16/08/2024 3:00	46.11	45.56	63.0
16/08/2024 3:15	45.87	45.33	63.0
16/08/2024 3:30	45.87	45.29	63.0
16/08/2024 3:45	45.83	45.27	63.0
16/08/2024 4:00	46.02	45.48	63.0
16/08/2024 4:15	45.89	45.33	63.0
16/08/2024 4:30	45.59	45.07	63.0
16/08/2024 4:45	45.8	45.27	63.0
16/08/2024 5:00	45.8	45.24	63.0
16/08/2024 5:15	45.66	45.14	63.0
16/08/2024 5:30	45.79	45.26	63.0
16/08/2024 5:45	46.12	45.57	63.0
16/08/2024 6:00	46.18	45.6	63.0
16/08/2024 6:15	46.26	45.66	63.0
16/08/2024 6:30	46.38	45.92	63.0
16/08/2024 6:45	46.26	45.73	63.0
16/08/2024 7:00	46.17	45.63	63.0
16/08/2024 7:15	46.22	45.71	63.0
16/08/2024 7:30	46.31	45.81	63.0
16/08/2024 7:45	46.2	45.64	63.0
16/08/2024 8:00	46.25	45.68	63.0
16/08/2024 8:15	46.4	45.65	63.0
16/08/2024 8:30	46.19	45.53	63.0
16/08/2024 8:45	45.91	45.32	63.0
16/08/2024 9:00	45.89	45.29	63.0
16/08/2024 9:15	45.75	45.21	63.0
16/08/2024 9:30	46.25	45.53	63.0
16/08/2024 9:45	46.31	45.7	63.0
16/08/2024 10:00	46.12	45.59	63.0
16/08/2024 10:15	46.02	45.44	63.0
16/08/2024 10:30	45.94	45.39	63.0
16/08/2024 10:45	46	45.48	63.0
16/08/2024 11:00	45.93	45.4	63.0
16/08/2024 11:15	46.04	45.56	63.0
16/08/2024 11:30	46.05	45.52	63.0
16/08/2024 11:45	45.93	45.44	63.0
16/08/2024 12:00	45.73	45.23	63.0
16/08/2024 12:15	45.73	45.17	63.0
16/08/2024 12:30	45.65	45.14	63.0
16/08/2024 12:45	45.77	45.21	63.0
16/08/2024 13:00	45.7	45.19	63.0
16/08/2024 13:15	45.57	45.08	63.0
16/08/2024 13:30	45.56	45.06	63.0
16/08/2024 13:45	45.63	45.13	63.0
16/08/2024 14:00	45.89	45.31	63.0
16/08/2024 14:15	45.57	45.07	63.0
16/08/2024 14:30	45.5	45	63.0
16/08/2024 14:45	45.39	44.87	63.0
16/08/2024 15:00	45.56	45.02	63.0
16/08/2024 15:15	45.58	45.09	63.0
16/08/2024 15:30	45.43	44.96	63.0
16/08/2024 15:45	45.46	44.97	63.0
16/08/2024 16:00	45.5	45.02	63.0
16/08/2024 16:15	45.48	45.02	63.0
16/08/2024 16:30	45.5	44.97	63.0
16/08/2024 16:45	45.4	44.93	63.0
16/08/2024 17:00	45.4	44.92	63.0
16/08/2024 17:15	45.38	44.91	63.0
16/08/2024 17:30	45.41	44.93	63.0
16/08/2024 17:45	45.44	44.87	63.0
16/08/2024 18:00	45.44	44.94	63.0
16/08/2024 18:15	45.42	44.94	63.0
16/08/2024 18:30	45.44	44.93	63.0
16/08/2024 18:45	45.44	44.95	63.0
16/08/2024 19:00	45.32	44.83	63.0
16/08/2024 19:15	45.35	44.87	63.0
16/08/2024 19:30	45.29	44.79	63.0
16/08/2024 19:45	45.29	44.77	63.0
16/08/2024 20:00	45.3	44.82	63.0
16/08/2024 20:15	45.31	44.83	63.0
16/08/2024 20:30	45.31	44.81	63.0
16/08/2024 20:45	45.33	44.82	63.0
16/08/2024 21:00	45.38	44.87	63.0
16/08/2024 21:15	45.46	44.98	63.0
16/08/2024 21:30	45.37	44.88	63.0
16/08/2024 21:45	45.28	44.81	63.0
16/08/2024 22:00	45.31	44.81	63.0
16/08/2024 22:15	45.3	44.8	63.0
16/08/2024 22:30	45.25	44.79	63.0
16/08/2024 22:45	45.33	44.85	63.0
16/08/2024 23:00	45.36	44.81	63.0
16/08/2024 23:15	45.32	44.78	63.0
16/08/2024 23:30	45.27	44.8	63.0
16/08/2024 23:45	45.26	44.77	63.0
17/08/2024 0:00	45.27	44.75	63.0
17/08/2024 0:15	45.29	44.81	63.0
17/08/2024 0:30	45.23	44.79	63.0
17/08/2024 0:45	45.24	44.78	63.0
17/08/2024 1:00	45.3	44.81	63.0
17/08/2024 1:15	45.28	44.78	63.0
17/08/2024 1:30	45.26	44.77	63.0
17/08/2024 1:45	45.26	44.77	63.0
17/08/2024 2:00	45.25	44.75	63.0
17/08/2024 2:15	45.25	44.79	63.0
17/08/2024 2:30	45.39	44.87	63.0
17/08/2024 2:45	45.48	44.95	63.0
17/08/2024 3:00	45.42	44.9	63.0
17/08/2024 3:15	45.47	44.89	63.0
17/08/2024 3:30	45.5	44.98	63.0
17/08/2024 3:45	45.58	45.06	63.0
17/08/2024 4:00	45.64	45.15	63.0
17/08/2024 4:15	45.65	45.12	63.0
17/08/2024 4:30	45.78	45.29	63.0
17/08/2024 4:45	45.78	45.24	63.0
17/08/2024 5:00	45.8	45.27	63.0
17/08/2024 5:15	45.64	45.14	63.0
17/08/2024 5:30	45.89	45.31	63.0
17/08/2024 5:45	45.81	45.3	63.0
17/08/2024 6:00	45.97	45.47	63.0
17/08/2024 6:15	46.05	45.53	63.0
17/08/2024 6:30	45.66	45.12	63.0
17/08/2024 6:45	45.68	45.18	63.0
17/08/2024 7:00	45.47	44.97	63.0
17/08/2024 7:15	45.53	45.03	63.0
17/08/2024 7:30	45.51	45.04	63.0
17/08/2024 7:45	45.44	44.96	63.0
17/08/2024 8:00	45.48	44.96	63.0
17/08/2024 8:15	45.46	44.97	63.0
17/08/2024 8:30	45.51	45.04	63.0
17/08/2024 8:45	45.48	44.99	63.0

17/08/2024 9:00	45.44	44.95	63.0
17/08/2024 9:15	45.42	44.95	63.0
17/08/2024 9:30	45.44	44.95	63.0
17/08/2024 9:45	45.57	45.03	63.0
17/08/2024 10:00	45.49	44.98	63.0
17/08/2024 10:15	45.5	44.99	63.0
17/08/2024 10:30	45.43	44.91	63.0
17/08/2024 10:45	45.69	45.13	63.0
17/08/2024 11:00	45.54	45.02	63.0
17/08/2024 11:15	45.52	45.03	63.0
17/08/2024 11:30	45.56	45.01	63.0
17/08/2024 11:45	45.64	45.08	63.0
17/08/2024 12:00	45.62	45.1	63.0
17/08/2024 12:15	45.68	45.08	63.0
17/08/2024 12:30	45.39	44.89	63.0
17/08/2024 12:45	45.42	44.87	63.0
17/08/2024 13:00	45.4	44.9	63.0
17/08/2024 13:15	45.36	44.9	63.0
17/08/2024 13:30	45.36	44.86	63.0
17/08/2024 13:45	45.36	44.92	63.0
17/08/2024 14:00	45.39	44.91	63.0
17/08/2024 14:15	45.46	44.97	63.0
17/08/2024 14:30	45.51	45.02	63.0
17/08/2024 14:45	45.5	45	63.0
17/08/2024 15:00	45.47	44.99	63.0
17/08/2024 15:15	45.48	45	63.0
17/08/2024 15:30	45.52	45.01	63.0
17/08/2024 15:45	45.62	45.05	63.0
17/08/2024 16:00	45.58	45.07	63.0
17/08/2024 16:15	45.54	45.05	63.0
17/08/2024 16:30	45.42	44.95	63.0
17/08/2024 16:45	45.41	44.92	63.0
17/08/2024 17:00	45.44	44.95	63.0
17/08/2024 17:15	45.43	44.93	63.0
17/08/2024 17:30	45.44	44.98	63.0
17/08/2024 17:45	45.46	44.99	63.0
17/08/2024 18:00	45.46	44.94	63.0
17/08/2024 18:15	45.43	44.95	63.0
17/08/2024 18:30	45.44	44.95	63.0
17/08/2024 18:45	45.47	44.96	63.0
17/08/2024 19:00	45.32	44.87	63.0
17/08/2024 19:15	45.32	44.82	63.0
17/08/2024 19:30	45.34	44.85	63.0
17/08/2024 19:45	45.37	44.88	63.0
17/08/2024 20:00	45.37	44.86	63.0
17/08/2024 20:15	45.37	44.88	63.0
17/08/2024 20:30	45.4	44.87	63.0
17/08/2024 20:45	45.32	44.83	63.0
17/08/2024 21:00	45.37	44.88	63.0
17/08/2024 21:15	45.32	44.8	63.0
17/08/2024 21:30	45.34	44.82	63.0
17/08/2024 21:45	45.36	44.84	63.0
17/08/2024 22:00	45.38	44.86	63.0
17/08/2024 22:15	45.7	45.13	63.0
17/08/2024 22:30	45.35	44.9	63.0
17/08/2024 22:45	45.32	44.84	63.0
17/08/2024 23:00	45.32	44.86	63.0
17/08/2024 23:15	45.41	44.9	63.0
17/08/2024 23:30	45.53	45.02	63.0
17/08/2024 23:45	45.36	44.85	63.0
18/08/2024 0:00	45.34	44.83	63.0
18/08/2024 0:15	45.36	44.87	63.0
18/08/2024 0:30	45.35	44.87	63.0
18/08/2024 0:45	45.34	44.86	63.0
18/08/2024 1:00	45.36	44.84	63.0
18/08/2024 1:15	45.36	44.83	63.0
18/08/2024 1:30	45.36	44.83	63.0
18/08/2024 1:45	45.55	45.04	63.0
18/08/2024 2:00	45.5	44.98	63.0
18/08/2024 2:15	45.38	44.94	63.0
18/08/2024 2:30	45.39	44.88	63.0
18/08/2024 2:45	45.44	44.9	63.0
18/08/2024 3:00	45.48	44.95	63.0
18/08/2024 3:15	45.36	44.85	63.0
18/08/2024 3:30	45.37	44.86	63.0
18/08/2024 3:45	45.41	44.92	63.0
18/08/2024 4:00	45.44	44.92	63.0
18/08/2024 4:15	45.48	44.95	63.0
18/08/2024 4:30	45.36	44.85	63.0
18/08/2024 4:45	45.37	44.86	63.0
18/08/2024 5:00	45.41	44.92	63.0
18/08/2024 5:15	45.35	44.9	63.0
18/08/2024 5:30	45.4	44.9	63.0
18/08/2024 5:45	45.49	44.95	63.0
18/08/2024 6:00	45.59	45.1	63.0
18/08/2024 6:15	45.56	45.06	63.0
18/08/2024 6:30	45.56	45.06	63.0
18/08/2024 6:45	45.59	45.1	63.0
18/08/2024 7:00	45.54	45	63.0
18/08/2024 7:15	45.72	45.14	63.0
18/08/2024 7:30	45.53	45.02	63.0
18/08/2024 7:45	45.51	45.02	63.0
18/08/2024 8:00	45.56	45.09	63.0
18/08/2024 8:15	45.63	45.13	63.0
18/08/2024 8:30	45.79	45.2	63.0
18/08/2024 8:45	45.61	45.07	63.0
18/08/2024 9:00	45.63	45.13	63.0
18/08/2024 9:15	45.65	45.15	63.0
18/08/2024 9:30	45.62	45.14	63.0
18/08/2024 9:45	45.77	45.21	63.0
18/08/2024 10:00	45.87	45.33	63.0
18/08/2024 10:15	45.7	45.15	63.0
18/08/2024 10:30	45.69	45.16	63.0
18/08/2024 10:45	45.75	45.24	63.0
18/08/2024 11:00	45.8	45.29	63.0
18/08/2024 11:15	45.93	45.27	63.0
18/08/2024 11:30	46.02	45.53	63.0
18/08/2024 11:45	45.89	45.37	63.0
18/08/2024 12:00	46.02	45.51	63.0
18/08/2024 12:15	46.17	45.58	63.0
18/08/2024 12:30	46.16	45.63	63.0
18/08/2024 12:45	45.94	45.41	63.0
18/08/2024 13:00	45.85	45.32	63.0
18/08/2024 13:15	45.93	45.41	63.0
18/08/2024 13:30	45.94	45.41	63.0
18/08/2024 13:45	46.06	45.54	63.0
18/08/2024 14:00	46.01	45.46	63.0
18/08/2024 14:15	46.14	45.56	63.0
18/08/2024 14:30	46.14	45.49	63.0
18/08/2024 14:45	45.84	45.34	63.0
18/08/2024 15:00	45.7	45.19	63.0
18/08/2024 15:15	45.66	45.14	63.0
18/08/2024 15:30	45.61	45.11	63.0
18/08/2024 15:45	45.8	45.29	63.0
18/08/2024 16:00	45.81	45.36	63.0
18/08/2024 16:15	45.87	45.37	63.0
18/08/2024 16:30	46.13	45.6	63.0
18/08/2024 16:45	45.95	45.44	63.0
18/08/2024 17:00	45.89	45.39	63.0
18/08/2024 17:15	46.04	45.5	63.0
18/08/2024 17:30	46.31	45.74	63.0
18/08/2024 17:45	46.18	45.62	63.0
18/08/2024 18:00	45.92	45.39	63.0
18/08/2024 18:15	46.11	45.54	63.0
18/08/2024 18:30	46.28	45.72	63.0
18/08/2024 18:45	46.05	45.55	63.0
18/08/2024 19:00	46.09	45.49	63.0
18/08/2024 19:15	45.82	45.34	63.0
18/08/2024 19:30	45.98	45.36	63.0
18/08/2024 19:45	46.19	45.66	63.0
18/08/2024 20:00	46.16	45.62	63.0
18/08/2024 20:15	46.33	45.78	63.0
18/08/2024 20:30	46.37	45.86	63.0
18/08/2024 20:45	46.11	45.58	63.0
18/08/2024 21:00	46.22	45.72	63.0
18/08/2024 21:15	46.15	45.64	63.0
18/08/2024 21:30	46.13	45.59	63.0
18/08/2024 21:45	46.27	45.75	63.0
18/08/2024 22:00	46.14	45.62	63.0
18/08/2024 22:15	46.33	45.78	63.0

18/08/2024 22:30	46.32	45.85	63.0
18/08/2024 22:45	46.17	45.65	63.0
18/08/2024 23:00	46.18	45.66	63.0
18/08/2024 23:15	46.34	45.85	63.0
18/08/2024 23:30	46.28	45.76	63.0
18/08/2024 23:45	46.31	45.83	63.0
19/08/2024 0:00	46.22	45.72	63.0
19/08/2024 0:15	46.26	45.74	63.0
19/08/2024 0:30	46.33	45.8	63.0
19/08/2024 0:45	46.32	45.86	63.0
19/08/2024 1:00	46.28	45.77	63.0
19/08/2024 1:15	46.34	45.85	63.0
19/08/2024 1:30	46.37	45.92	63.0
19/08/2024 1:45	46.38	45.91	63.0
19/08/2024 2:00	46.28	45.8	63.0
19/08/2024 2:15	46.29	45.8	63.0
19/08/2024 2:30	46.31	45.82	63.0
19/08/2024 2:45	46.35	45.8	63.0
19/08/2024 3:00	46.31	45.83	63.0
19/08/2024 3:15	46.33	45.82	63.0
19/08/2024 3:30	46.36	45.85	63.0
19/08/2024 3:45	46.33	45.86	63.0
19/08/2024 4:00	46.34	45.81	63.0
19/08/2024 4:15	46.33	45.83	63.0
19/08/2024 4:30	46.35	45.84	63.0
19/08/2024 4:45	46.37	45.92	63.0
19/08/2024 5:00	46.35	45.86	63.0
19/08/2024 5:15	46.38	45.86	63.0
19/08/2024 5:30	46.33	45.86	63.0
19/08/2024 5:45	46.34	45.84	63.0
19/08/2024 6:00	46.33	45.87	63.0
19/08/2024 6:15	46.56	46.05	63.0
19/08/2024 6:30	46.59	46.11	63.0
19/08/2024 6:45	46.53	46.04	63.0
19/08/2024 7:00	46.51	46	63.0
19/08/2024 7:15	46.54	46.06	63.0
19/08/2024 7:30	46.63	46.07	63.0
19/08/2024 7:45	47.18	46.25	63.0
19/08/2024 8:00	51.23	50.35	63.0
19/08/2024 8:15	51.58	50.57	63.0
19/08/2024 8:30	51.33	50.51	63.0
19/08/2024 8:45	51.63	50.63	63.0
19/08/2024 9:00	51.82	50.78	63.0
19/08/2024 9:15	51.41	50.59	63.0
19/08/2024 9:30	51.24	50.7	63.0
19/08/2024 9:45	51.53	50.69	63.0
19/08/2024 10:00	51.58	50.72	63.0
19/08/2024 10:15	51.45	50.65	63.0
19/08/2024 10:30	51.43	50.63	63.0
19/08/2024 10:45	51.6	50.67	63.0
19/08/2024 11:00	51.58	50.71	63.0
19/08/2024 11:15	51.62	50.69	63.0
19/08/2024 11:30	52.86	51.16	63.0
19/08/2024 11:45	51.5	50.64	63.0
19/08/2024 12:00	51.37	50.6	63.0
19/08/2024 12:15	51.71	50.71	63.0
19/08/2024 12:30	51.62	50.65	63.0
19/08/2024 12:45	51.46	50.67	63.0
19/08/2024 13:00	51.27	50.53	63.0
19/08/2024 13:15	51.31	50.49	63.0
19/08/2024 13:30	51.61	50.62	63.0
19/08/2024 13:45	51.54	50.69	63.0
19/08/2024 14:00	51.5	50.59	63.0
19/08/2024 14:15	51.53	50.62	63.0
19/08/2024 14:30	51.67	50.73	63.0
19/08/2024 14:45	51.38	50.55	63.0
19/08/2024 15:00	51.43	50.54	63.0
19/08/2024 15:15	51.24	50.45	63.0
19/08/2024 15:30	51.55	50.65	63.0
19/08/2024 15:45	51.37	50.56	63.0
19/08/2024 16:00	51.28	50.45	63.0
19/08/2024 16:15	51.51	50.64	63.0
19/08/2024 16:30	51.62	50.69	63.0
19/08/2024 16:45	51.46	50.65	63.0
19/08/2024 17:00	51.3	50.53	63.0
19/08/2024 17:15	51.16	50.45	63.0
19/08/2024 17:30	51.12	50.47	63.0
19/08/2024 17:45	51.14	50.46	63.0
19/08/2024 18:00	51.14	50.49	63.0
19/08/2024 18:15	51.14	50.5	63.0
19/08/2024 18:30	51.13	50.43	63.0
19/08/2024 18:45	51.2	50.49	63.0
19/08/2024 19:00	51.14	50.44	63.0
19/08/2024 19:15	51.17	50.53	63.0
19/08/2024 19:30	51.14	50.48	63.0
19/08/2024 19:45	51.16	50.45	63.0
19/08/2024 20:00	51.17	50.48	63.0
19/08/2024 20:15	51.13	50.45	63.0
19/08/2024 20:30	51.14	50.43	63.0
19/08/2024 20:45	51.11	50.43	63.0
19/08/2024 21:00	51.06	50.41	63.0
19/08/2024 21:15	51.12	50.46	63.0
19/08/2024 21:30	51.17	50.52	63.0
19/08/2024 21:45	51.15	50.47	63.0
19/08/2024 22:00	51.09	50.41	63.0
19/08/2024 22:15	51.15	50.37	63.0
19/08/2024 22:30	51.09	50.42	63.0
19/08/2024 22:45	51.15	50.48	63.0
19/08/2024 23:00	51.18	50.47	63.0
19/08/2024 23:15	51.09	50.41	63.0
19/08/2024 23:30	51.1	50.39	63.0
19/08/2024 23:45	51.12	50.48	63.0
20/08/2024 0:00	51.06	50.39	63.0
20/08/2024 0:15	50.92	50.25	63.0
20/08/2024 0:30	51.03	50.37	63.0
20/08/2024 0:45	51.07	50.39	63.0
20/08/2024 1:00	51.03	50.36	63.0
20/08/2024 1:15	50.95	50.26	63.0
20/08/2024 1:30	50.93	50.27	63.0
20/08/2024 1:45	50.91	50.3	63.0
20/08/2024 2:00	50.94	50.3	63.0
20/08/2024 2:15	51.04	50.34	63.0
20/08/2024 2:30	51.09	50.42	63.0
20/08/2024 2:45	51.06	50.37	63.0
20/08/2024 3:00	51	50.32	63.0
20/08/2024 3:15	50.91	50.2	63.0
20/08/2024 3:30	50.93	50.29	63.0
20/08/2024 3:45	50.96	50.29	63.0
20/08/2024 4:00	50.88	50.25	63.0
20/08/2024 4:15	50.88	50.27	63.0
20/08/2024 4:30	50.96	50.3	63.0
20/08/2024 4:45	51.01	50.35	63.0
20/08/2024 5:00	51.11	50.41	63.0
20/08/2024 5:15	51.09	50.4	63.0
20/08/2024 5:30	51.11	50.44	63.0
20/08/2024 5:45	51.12	50.43	63.0
20/08/2024 6:00	51.16	50.46	63.0
20/08/2024 6:15	51.19	50.51	63.0
20/08/2024 6:30	51.22	50.48	63.0
20/08/2024 6:45	51.23	50.53	63.0
20/08/2024 7:00	51.24	50.56	63.0
20/08/2024 7:15	51.54	50.63	63.0
20/08/2024 7:30	51.54	50.7	63.0
20/08/2024 7:45	51.48	50.57	63.0
20/08/2024 8:00	51.53	50.63	63.0
20/08/2024 8:15	51.48	50.62	63.0
20/08/2024 8:30	51.98	50.78	63.0
20/08/2024 8:45	52.4	51.01	63.0
20/08/2024 9:00	52.38	50.95	63.0
20/08/2024 9:15	51.55	50.61	63.0
20/08/2024 9:30	51.39	50.5	63.0
20/08/2024 9:45	51.64	50.63	63.0
20/08/2024 10:00	51.24	50.46	63.0
20/08/2024 10:15	51.42	50.53	63.0
20/08/2024 10:30	51.48	50.57	63.0

20/08/2024 10:45	51.61	50.55	63.0
20/08/2024 11:00	51.73	50.67	63.0
20/08/2024 11:15	51.42	50.5	63.0
20/08/2024 11:30	51.6	50.64	63.0
20/08/2024 11:45	51.29	50.44	63.0
20/08/2024 12:00	51.07	50.38	63.0
20/08/2024 12:15	51.21	50.42	63.0
20/08/2024 12:30	51.2	50.41	63.0
20/08/2024 12:45	51.03	50.34	63.0
20/08/2024 13:00	51.16	50.35	63.0
20/08/2024 13:15	51.21	50.43	63.0
20/08/2024 13:30	51.57	50.5	63.0
20/08/2024 13:45	51.44	50.54	63.0
20/08/2024 14:00	51.07	50.3	63.0
20/08/2024 14:15	51.1	50.26	63.0
20/08/2024 14:30	51.09	50.36	63.0
20/08/2024 14:45	50.98	50.25	63.0
20/08/2024 15:00	51.46	50.45	63.0
20/08/2024 15:15	51.33	50.42	63.0
20/08/2024 15:30	51.35	50.43	63.0
20/08/2024 15:45	51.52	50.61	63.0
20/08/2024 16:00	51.32	50.48	63.0
20/08/2024 16:15	51.52	50.46	63.0
20/08/2024 16:30	51.19	50.37	63.0
20/08/2024 16:45	51.38	50.44	63.0
20/08/2024 17:00	51.26	50.43	63.0
20/08/2024 17:15	51.11	50.35	63.0
20/08/2024 17:30	51.14	50.35	63.0
20/08/2024 17:45	51.17	50.4	63.0
20/08/2024 18:00	51.07	50.31	63.0
20/08/2024 18:15	51.05	50.36	63.0
20/08/2024 18:30	51.14	50.39	63.0
20/08/2024 18:45	51.21	50.44	63.0
20/08/2024 19:00	51.23	50.35	63.0
20/08/2024 19:15	51.13	50.37	63.0
20/08/2024 19:30	51.18	50.39	63.0
20/08/2024 19:45	51.19	50.39	63.0
20/08/2024 20:00	51.14	50.38	63.0
20/08/2024 20:15	51.15	50.37	63.0
20/08/2024 20:30	51.14	50.36	63.0
20/08/2024 20:45	51.2	50.36	63.0
20/08/2024 21:00	51.19	50.42	63.0
20/08/2024 21:15	51.16	50.38	63.0
20/08/2024 21:30	51.2	50.37	63.0
20/08/2024 21:45	51.18	50.36	63.0
20/08/2024 22:00	51.15	50.38	63.0
20/08/2024 22:15	51.15	50.35	63.0
20/08/2024 22:30	51.14	50.36	63.0
20/08/2024 22:45	51.14	50.4	63.0
20/08/2024 23:00	51.17	50.42	63.0
20/08/2024 23:15	51.19	50.4	63.0
20/08/2024 23:30	51.17	50.4	63.0
20/08/2024 23:45	51.12	50.35	63.0
21/08/2024 0:00	51.12	50.36	63.0
21/08/2024 0:15	51.1	50.33	63.0
21/08/2024 0:30	51.09	50.4	63.0
21/08/2024 0:45	51.17	50.37	63.0
21/08/2024 1:00	51.12	50.4	63.0
21/08/2024 1:15	51.11	50.36	63.0
21/08/2024 1:30	51.1	50.35	63.0
21/08/2024 1:45	51.14	50.36	63.0
21/08/2024 2:00	51.16	50.39	63.0
21/08/2024 2:15	51.22	50.42	63.0
21/08/2024 2:30	51.2	50.5	63.0
21/08/2024 2:45	51.15	50.43	63.0
21/08/2024 3:00	51.18	50.47	63.0
21/08/2024 3:15	51.26	50.49	63.0
21/08/2024 3:30	51.13	50.34	63.0
21/08/2024 3:45	51.16	50.35	63.0
21/08/2024 4:00	51.12	50.42	63.0
21/08/2024 4:15	51.15	50.41	63.0
21/08/2024 4:30	51.13	50.35	63.0
21/08/2024 4:45	51.2	50.45	63.0
21/08/2024 5:00	51.19	50.44	63.0
21/08/2024 5:15	51.17	50.38	63.0
21/08/2024 5:30	51.23	50.47	63.0
21/08/2024 5:45	51.28	50.47	63.0
21/08/2024 6:00	51.3	50.52	63.0
21/08/2024 6:15	51.27	50.45	63.0
21/08/2024 6:30	51.21	50.52	63.0
21/08/2024 6:45	51.29	50.47	63.0
21/08/2024 7:00	51.18	50.4	63.0
21/08/2024 7:15	51.54	50.55	63.0
21/08/2024 7:30	52.2	51.06	63.0
21/08/2024 7:45	51.73	50.84	63.0
21/08/2024 8:00	51.13	50.48	63.0
21/08/2024 8:15	51.2	50.43	63.0
21/08/2024 8:30	51.08	50.24	63.0
21/08/2024 8:45	51.37	50.44	63.0
21/08/2024 9:00	51.37	50.5	63.0
21/08/2024 9:15	51.32	50.47	63.0
21/08/2024 9:30	51.07	50.31	63.0
21/08/2024 9:45	50.97	50.2	63.0
21/08/2024 10:00	51.14	50.33	63.0
21/08/2024 10:15	51.1	50.3	63.0
21/08/2024 10:30	51.29	50.39	63.0
21/08/2024 10:45	51.16	50.36	63.0
21/08/2024 11:00	51.09	50.34	63.0
21/08/2024 11:15	51.26	50.5	63.0
21/08/2024 11:30	51.36	50.58	63.0
21/08/2024 11:45	51.31	50.48	63.0
21/08/2024 12:00	51.09	50.34	63.0
21/08/2024 12:15	51.29	50.46	63.0
21/08/2024 12:30	51.42	50.51	63.0
21/08/2024 12:45	51.28	50.3	63.0
21/08/2024 13:00	51.04	50.25	63.0
21/08/2024 13:15	50.93	50.16	63.0
21/08/2024 13:30	51.51	50.41	63.0
21/08/2024 13:45	51.96	51.02	63.0
21/08/2024 14:00	51.65	50.71	63.0
21/08/2024 14:15	51.35	50.53	63.0
21/08/2024 14:30	51.17	50.38	63.0
21/08/2024 14:45	51.5	50.67	63.0
21/08/2024 15:00	51.35	50.56	63.0
21/08/2024 15:15	51.87	50.76	63.0
21/08/2024 15:30	51.95	51.08	63.0
21/08/2024 15:45	51.91	51.06	63.0
21/08/2024 16:00	51.1	50.39	63.0
21/08/2024 16:15	51.04	50.33	63.0
21/08/2024 16:30	51.11	50.35	63.0
21/08/2024 16:45	51.18	50.39	63.0
21/08/2024 17:00	51.19	50.41	63.0
21/08/2024 17:15	51.18	50.4	63.0
21/08/2024 17:30	51.15	50.38	63.0
21/08/2024 17:45	51.19	50.47	63.0
21/08/2024 18:00	51.19	50.48	63.0
21/08/2024 18:15	51.17	50.45	63.0
21/08/2024 18:30	51.21	50.42	63.0
21/08/2024 18:45	51.22	50.46	63.0
21/08/2024 19:00	51.2	50.42	63.0
21/08/2024 19:15	51.23	50.48	63.0
21/08/2024 19:30	51.19	50.4	63.0
21/08/2024 19:45	51.26	50.54	63.0
21/08/2024 20:00	51.19	50.46	63.0
21/08/2024 20:15	51.26	50.47	63.0
21/08/2024 20:30	51.24	50.52	63.0
21/08/2024 20:45	51.24	50.52	63.0
21/08/2024 21:00	51.23	50.43	63.0
21/08/2024 21:15	51.24	50.5	63.0
21/08/2024 21:30	51.23	50.46	63.0
21/08/2024 21:45	51.25	50.5	63.0
21/08/2024 22:00	51.26	50.54	63.0
21/08/2024 22:15	51.2	50.46	63.0
21/08/2024 22:30	51.28	50.52	63.0
21/08/2024 22:45	51.26	50.51	63.0

21/08/2024 23:00	51.34	50.56	63.0
21/08/2024 23:15	51.26	50.53	63.0
21/08/2024 23:30	51.34	50.57	63.0
21/08/2024 23:45	51.26	50.51	63.0
22/08/2024 0:00	51.27	50.49	63.0
22/08/2024 0:15	51.29	50.51	63.0
22/08/2024 0:30	51.29	50.57	63.0
22/08/2024 0:45	51.32	50.59	63.0
22/08/2024 1:00	51.31	50.54	63.0
22/08/2024 1:15	51.36	50.61	63.0
22/08/2024 1:30	51.26	50.49	63.0
22/08/2024 1:45	51.32	50.59	63.0
22/08/2024 2:00	51.29	50.55	63.0
22/08/2024 2:15	51.35	50.62	63.0
22/08/2024 2:30	51.33	50.58	63.0
22/08/2024 2:45	51.23	50.57	63.0
22/08/2024 3:00	51.21	50.54	63.0
22/08/2024 3:15	51.19	50.56	63.0
22/08/2024 3:30	51.22	50.56	63.0
22/08/2024 3:45	51.24	50.56	63.0
22/08/2024 4:00	51.24	50.53	63.0
22/08/2024 4:15	51.28	50.55	63.0
22/08/2024 4:30	51.29	50.58	63.0
22/08/2024 4:45	51.31	50.6	63.0
22/08/2024 5:00	51.33	50.61	63.0
22/08/2024 5:15	51.22	50.54	63.0
22/08/2024 5:30	51.28	50.57	63.0
22/08/2024 5:45	51.21	50.53	63.0
22/08/2024 6:00	51.23	50.59	63.0
22/08/2024 6:15	51.23	50.58	63.0
22/08/2024 6:30	51.27	50.58	63.0
22/08/2024 6:45	51.32	50.62	63.0
22/08/2024 7:00	51.33	50.63	63.0
22/08/2024 7:15	51.31	50.64	63.0
22/08/2024 7:30	51.38	50.63	63.0
22/08/2024 7:45	51.43	50.68	63.0
22/08/2024 8:00	51.69	50.81	63.0
22/08/2024 8:15	51.45	50.73	63.0
22/08/2024 10:45	51.22	50.69	63.0
22/08/2024 11:00	51.39	50.7	63.0
22/08/2024 11:15	51.47	50.74	63.0
22/08/2024 11:30	51.32	50.58	63.0
22/08/2024 11:45	51.17	50.49	63.0
22/08/2024 12:00	51.21	50.6	63.0
22/08/2024 12:15	51.17	50.51	63.0
22/08/2024 12:30	51.53	50.72	63.0
22/08/2024 12:45	51.78	50.86	63.0
22/08/2024 13:00	51.37	50.6	63.0
22/08/2024 13:15	51.16	50.49	63.0
22/08/2024 13:30	51.37	50.56	63.0
22/08/2024 13:45	51.65	50.82	63.0
22/08/2024 14:00	51.93	51.14	63.0
22/08/2024 14:15	51.41	50.73	63.0
22/08/2024 14:30	51.48	50.7	63.0
22/08/2024 14:45	51.37	50.64	63.0
22/08/2024 15:00	51.37	50.64	63.0
22/08/2024 15:15	52.06	50.87	63.0
22/08/2024 15:30	52.59	51.44	63.0
22/08/2024 15:45	51.95	51.11	63.0
22/08/2024 16:00	51.1	50.49	63.0
22/08/2024 16:15	51.15	50.52	63.0
22/08/2024 16:30	51.34	50.68	63.0
22/08/2024 16:45	51.53	50.7	63.0
22/08/2024 17:00	51.49	50.63	63.0
22/08/2024 17:15	51.25	50.56	63.0
22/08/2024 17:30	51.26	50.61	63.0
22/08/2024 17:45	51.29	50.62	63.0
22/08/2024 18:00	51.29	50.58	63.0
22/08/2024 18:15	51.33	50.64	63.0
22/08/2024 18:30	51.36	50.65	63.0
22/08/2024 18:45	51.33	50.63	63.0
22/08/2024 19:00	51.29	50.62	63.0
22/08/2024 19:15	51.34	50.6	63.0
22/08/2024 19:30	51.33	50.64	63.0
22/08/2024 19:45	51.38	50.61	63.0
22/08/2024 20:00	51.32	50.62	63.0
22/08/2024 20:15	51.38	50.69	63.0
22/08/2024 20:30	51.36	50.63	63.0
22/08/2024 20:45	51.34	50.67	63.0
22/08/2024 21:00	51.31	50.62	63.0
22/08/2024 21:15	51.32	50.59	63.0
22/08/2024 21:30	51.34	50.66	63.0
22/08/2024 21:45	51.4	50.68	63.0
22/08/2024 22:00	51.24	50.61	63.0
22/08/2024 22:15	51.22	50.61	63.0
22/08/2024 22:30	51.28	50.65	63.0
22/08/2024 22:45	51.28	50.59	63.0
22/08/2024 23:00	51.35	50.62	63.0
22/08/2024 23:15	51.28	50.66	63.0
22/08/2024 23:30	51.35	50.68	63.0
22/08/2024 23:45	51.37	50.74	63.0
23/08/2024 0:00	51.32	50.68	63.0
23/08/2024 0:15	51.34	50.64	63.0
23/08/2024 0:30	51.35	50.67	63.0
23/08/2024 0:45	51.1	50.69	63.0
23/08/2024 1:00	51.37	50.72	63.0
23/08/2024 1:15	51.32	50.64	63.0
23/08/2024 1:30	51.36	50.63	63.0
23/08/2024 1:45	51.36	50.63	63.0
23/08/2024 2:00	51.28	50.59	63.0
23/08/2024 2:15	51.3	50.66	63.0
23/08/2024 2:30	51.29	50.64	63.0
23/08/2024 2:45	51.29	50.62	63.0
23/08/2024 3:00	51.28	50.62	63.0
23/08/2024 3:15	51.34	50.68	63.0
23/08/2024 3:30	51.32	50.71	63.0
23/08/2024 3:45	51.3	50.71	63.0
23/08/2024 4:00	51.2	50.63	63.0
23/08/2024 4:15	51.3	50.63	63.0
23/08/2024 4:30	51.18	50.59	63.0
23/08/2024 4:45	51.2	50.63	63.0
23/08/2024 5:00	51.23	50.62	63.0
23/08/2024 5:15	51.21	50.62	63.0
23/08/2024 5:30	51.18	50.59	63.0
23/08/2024 5:45	51.21	50.63	63.0
23/08/2024 6:00	51.2	50.61	63.0
23/08/2024 6:15	51.22	50.63	63.0
23/08/2024 6:30	51.23	50.6	63.0
23/08/2024 6:45	51.27	50.65	63.0
23/08/2024 7:00	51.3	50.67	63.0
23/08/2024 7:15	51.32	50.68	63.0
23/08/2024 7:30	51.49	50.73	63.0
23/08/2024 7:45	51.47	50.75	63.0
23/08/2024 8:00	51.71	50.95	63.0
23/08/2024 8:15	52.05	51.18	63.0
23/08/2024 8:30	51.53	50.76	63.0
23/08/2024 8:45	51.96	51.1	63.0
23/08/2024 9:00	52.27	51.2	63.0
23/08/2024 9:15	52.15	51.06	63.0
23/08/2024 9:30	51.17	51.48	63.0
23/08/2024 9:45	52.97	51.71	63.0
23/08/2024 10:00	52.8	51.4	63.0
23/08/2024 10:15	51.89	50.95	63.0
23/08/2024 10:30	51.53	50.75	63.0
23/08/2024 10:45	51.89	51.01	63.0
23/08/2024 11:00	51.67	50.91	63.0
23/08/2024 11:15	51.85	51.08	63.0
23/08/2024 11:30	51.8	50.93	63.0
23/08/2024 11:45	51.56	50.81	63.0
23/08/2024 12:00	51.3	51.3	63.0
23/08/2024 12:15	52.05	51.14	63.0
23/08/2024 12:30	52.58	51.38	63.0
23/08/2024 12:45	52.33	51.13	63.0
23/08/2024 13:00	51.66	50.85	63.0
23/08/2024 13:15	51.68	50.93	63.0

23/08/2024 13:30	51.81	50.97	63.0
23/08/2024 13:45	53.7	51.93	63.0
23/08/2024 14:00	55.52	51.31	63.0
23/08/2024 14:15	52.32	51.32	63.0
23/08/2024 14:30	52.34	51.35	63.0
23/08/2024 14:45	51.92	51.04	63.0
23/08/2024 15:00	51.74	50.98	63.0
23/08/2024 15:15	51.56	50.79	63.0
23/08/2024 15:30	51.36	50.67	63.0
23/08/2024 15:45	51.47	50.76	63.0
23/08/2024 16:00	51.32	50.67	63.0
23/08/2024 16:15	51.38	50.69	63.0
23/08/2024 16:30	51.34	50.69	63.0
23/08/2024 16:45	51.34	50.67	63.0
23/08/2024 17:00	51.34	50.7	63.0
23/08/2024 17:15	51.39	50.73	63.0
23/08/2024 17:30	51.4	50.74	63.0
23/08/2024 17:45	51.35	50.69	63.0
23/08/2024 18:00	51.41	50.72	63.0
23/08/2024 18:15	51.38	50.67	63.0
23/08/2024 18:30	51.42	50.76	63.0
23/08/2024 18:45	51.41	50.7	63.0
23/08/2024 19:00	51.31	50.62	63.0
23/08/2024 19:15	51.29	50.62	63.0
23/08/2024 19:30	51.3	50.62	63.0
23/08/2024 19:45	51.34	50.65	63.0
23/08/2024 20:00	51.28	50.63	63.0
23/08/2024 20:15	51.26	50.62	63.0
23/08/2024 20:30	51.31	50.6	63.0
23/08/2024 20:45	51.29	50.59	63.0
23/08/2024 21:00	51.28	50.6	63.0
23/08/2024 21:15	51.23	50.61	63.0
23/08/2024 21:30	51.24	50.58	63.0
23/08/2024 21:45	51.26	50.59	63.0
23/08/2024 22:00	51.2	50.57	63.0
23/08/2024 22:15	51.27	50.62	63.0
23/08/2024 22:30	51.24	50.58	63.0
23/08/2024 22:45	51.26	50.6	63.0
23/08/2024 23:00	51.27	50.57	63.0
23/08/2024 23:15	51.26	50.58	63.0
23/08/2024 23:30	51.21	50.54	63.0
23/08/2024 23:45	51.29	50.6	63.0
24/08/2024 0:00	51.31	50.53	63.0
24/08/2024 0:15	51.26	50.56	63.0
24/08/2024 0:30	51.29	50.55	63.0
24/08/2024 0:45	51.26	50.5	63.0
24/08/2024 1:00	51.21	50.54	63.0
24/08/2024 1:15	51.27	50.53	63.0
24/08/2024 1:30	51.18	50.49	63.0
24/08/2024 1:45	51.11	50.44	63.0
24/08/2024 2:00	51.21	50.44	63.0
24/08/2024 2:15	51.18	50.48	63.0
24/08/2024 2:30	51.22	50.53	63.0
24/08/2024 2:45	51.14	50.41	63.0
24/08/2024 3:00	51.21	50.44	63.0
24/08/2024 3:15	51.19	50.46	63.0
24/08/2024 3:30	51.19	50.44	63.0
24/08/2024 3:45	51.23	50.54	63.0
24/08/2024 4:00	51.17	50.46	63.0
24/08/2024 4:15	51.19	50.5	63.0
24/08/2024 4:30	51.17	50.44	63.0
24/08/2024 4:45	51.18	50.51	63.0
24/08/2024 5:00	51.18	50.54	63.0
24/08/2024 5:15	51.18	50.53	63.0
24/08/2024 5:30	51.26	50.53	63.0
24/08/2024 5:45	51.26	50.53	63.0
24/08/2024 6:00	51.31	50.61	63.0
24/08/2024 6:15	51.34	50.6	63.0
24/08/2024 6:30	51.23	50.56	63.0
24/08/2024 6:45	51.2	50.52	63.0
24/08/2024 7:00	51.28	50.61	63.0
24/08/2024 7:15	51.32	50.6	63.0
24/08/2024 7:30	51.34	50.6	63.0
24/08/2024 7:45	51.52	50.79	63.0
24/08/2024 8:00	51.51	50.79	63.0
24/08/2024 8:15	51.37	50.66	63.0
24/08/2024 8:30	51.38	50.63	63.0
24/08/2024 8:45	51.24	50.6	63.0
24/08/2024 9:00	51.28	50.62	63.0
24/08/2024 9:15	51.21	50.49	63.0
24/08/2024 9:30	51.29	50.56	63.0
24/08/2024 9:45	51.68	50.97	63.0
24/08/2024 10:00	51.81	51.05	63.0
24/08/2024 10:15	51.5	50.81	63.0
24/08/2024 10:30	51.39	50.64	63.0
24/08/2024 10:45	51.5	50.77	63.0
24/08/2024 11:00	52	51.09	63.0
24/08/2024 11:15	51.39	50.59	63.0
24/08/2024 11:30	51.31	50.6	63.0
24/08/2024 11:45	51.42	50.58	63.0
24/08/2024 12:00	51.28	50.53	63.0
24/08/2024 12:15	51.26	50.47	63.0
24/08/2024 12:30	51.28	50.5	63.0
24/08/2024 12:45	51.26	50.57	63.0
24/08/2024 13:00	51.1	50.59	63.0
24/08/2024 13:15	51.35	50.65	63.0
24/08/2024 13:30	51.35	50.56	63.0
24/08/2024 13:45	51.25	50.48	63.0
24/08/2024 14:00	51.22	50.51	63.0
24/08/2024 14:15	51.29	50.51	63.0
24/08/2024 14:30	51.3	50.51	63.0
24/08/2024 14:45	51.28	50.45	63.0
24/08/2024 15:00	51.16	50.43	63.0
24/08/2024 15:15	51.25	50.47	63.0
24/08/2024 15:30	51.19	50.44	63.0
24/08/2024 15:45	51.15	50.42	63.0
24/08/2024 16:00	51.17	50.43	63.0
24/08/2024 16:15	51.15	50.43	63.0
24/08/2024 16:30	51.14	50.42	63.0
24/08/2024 16:45	51.18	50.43	63.0
24/08/2024 17:00	51.17	50.47	63.0
24/08/2024 17:15	51.22	50.51	63.0
24/08/2024 17:30	51.21	50.46	63.0
24/08/2024 17:45	51.23	50.53	63.0
24/08/2024 18:00	51.23	50.57	63.0
24/08/2024 18:15	51.23	50.48	63.0
24/08/2024 18:30	51.28	50.5	63.0
24/08/2024 18:45	51.22	50.52	63.0
24/08/2024 19:00	51.14	50.44	63.0
24/08/2024 19:15	51.26	50.41	63.0
24/08/2024 19:30	51.13	50.53	63.0
24/08/2024 19:45	51.19	50.45	63.0
24/08/2024 20:00	51.23	50.48	63.0
24/08/2024 20:15	51.2	50.49	63.0
24/08/2024 20:30	51.22	50.51	63.0
24/08/2024 20:45	51.25	50.49	63.0
24/08/2024 21:00	51.29	50.52	63.0
24/08/2024 21:15	51.22	50.48	63.0
24/08/2024 21:30	51.16	50.45	63.0
24/08/2024 21:45	51.14	50.46	63.0
24/08/2024 22:00	51.21	50.47	63.0
24/08/2024 22:15	51.15	50.47	63.0
24/08/2024 22:30	51.13	50.42	63.0
24/08/2024 22:45	51.14	50.48	63.0
24/08/2024 23:00	51.15	50.44	63.0
24/08/2024 23:15	51.13	50.43	63.0
24/08/2024 23:30	51.18	50.46	63.0
24/08/2024 23:45	51.16	50.45	63.0
25/08/2024 0:00	51.13	50.44	63.0
25/08/2024 0:15	51.17	50.42	63.0
25/08/2024 0:30	51.15	50.46	63.0
25/08/2024 0:45	51.13	50.41	63.0
25/08/2024 1:00	51.17	50.45	63.0
25/08/2024 1:15	51.24	50.45	63.0
25/08/2024 1:30	51.16	50.47	63.0



25/08/2024 1:45	51.12	50.48	63.0
25/08/2024 2:00	51.15	50.43	63.0
25/08/2024 2:15	51.17	50.47	63.0
25/08/2024 2:30	51.18	50.45	63.0
25/08/2024 3:00	51.18	50.49	63.0
25/08/2024 3:15	51.14	50.49	63.0
25/08/2024 3:30	51.14	50.41	63.0
25/08/2024 3:45	51.08	50.45	63.0
25/08/2024 4:00	51.18	50.42	63.0
25/08/2024 4:15	51.16	50.5	63.0
25/08/2024 4:30	51.11	50.45	63.0
25/08/2024 4:45	51.15	50.48	63.0
25/08/2024 5:00	51.2	50.38	63.0
25/08/2024 5:15	51.16	50.4	63.0
25/08/2024 5:30	51.14	50.43	63.0
25/08/2024 5:45	51.13	50.44	63.0
25/08/2024 6:00	51.14	50.48	63.0
25/08/2024 6:15	51.09	50.43	63.0
25/08/2024 6:30	51.17	50.51	63.0
25/08/2024 6:45	51.23	50.45	63.0
25/08/2024 7:00	51.26	50.51	63.0
25/08/2024 7:15	51.14	50.4	63.0
25/08/2024 7:30	51.06	50.36	63.0
25/08/2024 7:45	51.04	50.35	63.0
25/08/2024 8:00	51.06	50.36	63.0
25/08/2024 8:15	51.1	50.4	63.0
25/08/2024 8:30	51.15	50.42	63.0
25/08/2024 8:45	51.08	50.36	63.0
25/08/2024 9:00	51.12	50.44	63.0
25/08/2024 9:15	51.01	50.3	63.0
25/08/2024 9:30	51.06	50.31	63.0
25/08/2024 9:45	51.02	50.28	63.0
25/08/2024 10:00	51.13	50.42	63.0
25/08/2024 10:15	51.12	50.4	63.0
25/08/2024 10:30	51.07	50.37	63.0
25/08/2024 10:45	50.96	50.22	63.0
25/08/2024 11:00	50.97	50.3	63.0
25/08/2024 11:15	50.96	50.27	63.0
25/08/2024 11:30	50.98	50.28	63.0
25/08/2024 11:45	51.08	50.38	63.0
25/08/2024 12:00	50.9	50.22	63.0
25/08/2024 12:15	50.91	50.27	63.0
25/08/2024 12:30	50.96	50.27	63.0
25/08/2024 12:45	50.99	50.28	63.0
25/08/2024 13:00	50.9	50.23	63.0
25/08/2024 13:15	50.9	50.25	63.0
25/08/2024 13:30	50.96	50.28	63.0
25/08/2024 13:45	50.99	50.29	63.0
25/08/2024 14:00	51.06	50.33	63.0
25/08/2024 14:15	51.05	50.36	63.0
25/08/2024 14:30	51.1	50.39	63.0
25/08/2024 14:45	51.04	50.31	63.0
25/08/2024 15:00	51.1	50.33	63.0
25/08/2024 15:15	50.99	50.27	63.0
25/08/2024 15:30	50.91	50.22	63.0
25/08/2024 15:45	50.88	50.24	63.0
25/08/2024 16:00	50.95	50.24	63.0
25/08/2024 16:15	50.92	50.24	63.0
25/08/2024 16:30	50.94	50.26	63.0
25/08/2024 16:45	50.93	50.23	63.0
25/08/2024 17:00	50.95	50.28	63.0
25/08/2024 17:15	50.91	50.25	63.0
25/08/2024 17:30	50.94	50.24	63.0
25/08/2024 17:45	50.98	50.3	63.0
25/08/2024 18:00	50.91	50.23	63.0
25/08/2024 18:15	51.09	50.36	63.0
25/08/2024 18:30	51.05	50.33	63.0
25/08/2024 18:45	51.07	50.38	63.0
25/08/2024 19:00	50.91	50.22	63.0
25/08/2024 19:15	50.93	50.19	63.0
25/08/2024 19:30	50.89	50.22	63.0
25/08/2024 19:45	50.88	50.22	63.0
25/08/2024 20:00	50.78	50.1	63.0
25/08/2024 20:15	50.78	50.11	63.0
25/08/2024 20:30	50.76	50.14	63.0
25/08/2024 20:45	50.84	50.21	63.0
25/08/2024 21:00	51.04	50.29	63.0
25/08/2024 21:15	50.95	50.25	63.0
25/08/2024 21:30	50.98	50.25	63.0
25/08/2024 21:45	50.84	50.21	63.0
25/08/2024 22:00	50.89	50.17	63.0
25/08/2024 22:15	50.85	50.16	63.0
25/08/2024 22:30	50.82	50.11	63.0
25/08/2024 22:45	50.77	50.19	63.0
25/08/2024 23:00	50.82	50.11	63.0
25/08/2024 23:15	50.75	50.08	63.0
25/08/2024 23:30	50.8	50.13	63.0
25/08/2024 23:45	50.77	50.11	63.0
26/08/2024 0:00	50.8	50.14	63.0
26/08/2024 0:15	50.81	50.14	63.0
26/08/2024 0:30	50.87	50.13	63.0
26/08/2024 0:45	50.9	50.23	63.0
26/08/2024 1:00	50.79	50.15	63.0
26/08/2024 1:15	50.84	50.17	63.0
26/08/2024 1:30	50.83	50.17	63.0
26/08/2024 1:45	50.88	50.24	63.0
26/08/2024 2:00	50.93	50.26	63.0
26/08/2024 2:15	50.81	50.14	63.0
26/08/2024 2:30	50.88	50.19	63.0
26/08/2024 2:45	50.92	50.24	63.0
26/08/2024 3:00	50.98	50.24	63.0
26/08/2024 3:15	50.95	50.25	63.0
26/08/2024 3:30	50.96	50.32	63.0
26/08/2024 3:45	51.03	50.3	63.0
26/08/2024 4:00	50.96	50.3	63.0
26/08/2024 4:15	50.87	50.24	63.0
26/08/2024 4:30	51.02	50.27	63.0
26/08/2024 4:45	50.95	50.25	63.0
26/08/2024 5:00	50.95	50.29	63.0
26/08/2024 5:15	51.07	50.36	63.0
26/08/2024 5:30	51.04	50.4	63.0
26/08/2024 5:45	51.09	50.4	63.0
26/08/2024 6:00	51.06	50.36	63.0
26/08/2024 6:15	51.12	50.4	63.0
26/08/2024 6:30	51.19	50.47	63.0
26/08/2024 6:45	51.18	50.45	63.0
26/08/2024 7:00	51.12	50.4	63.0
26/08/2024 7:15	50.97	50.3	63.0
26/08/2024 7:30	51.19	50.45	63.0
26/08/2024 7:45	51.03	50.32	63.0
26/08/2024 8:00	46.57	45.7	63.0
26/08/2024 8:15	46.22	45.6	63.0
26/08/2024 8:30	48.72	46.34	63.0
26/08/2024 8:45	49.3	48.15	63.0
26/08/2024 9:00	49.5	47.03	63.0
26/08/2024 9:15	47.91	45.99	63.0
26/08/2024 9:30	49.09	46.04	63.0
26/08/2024 9:45	46.33	45.66	63.0
26/08/2024 10:00	46.3	45.62	63.0
26/08/2024 10:15	46.88	45.76	63.0
26/08/2024 10:30	49.86	45.98	63.0
26/08/2024 10:45	50.36	47.23	63.0
26/08/2024 11:00	48.34	46.23	63.0
26/08/2024 11:15	46.74	45.77	63.0
26/08/2024 11:30	47.44	46.05	63.0
26/08/2024 14:30	47.04	45.96	63.0
26/08/2024 14:45	47.27	46.05	63.0
26/08/2024 15:00	46.48	45.78	63.0
26/08/2024 15:15	46.47	45.7	63.0
26/08/2024 15:30	46.39	45.66	63.0
26/08/2024 15:45	46.31	45.68	63.0
26/08/2024 16:00	46.23	45.62	63.0
26/08/2024 16:15	46.37	45.69	63.0
26/08/2024 16:30	46.3	45.7	63.0
26/08/2024 16:45	46.29	45.65	63.0

26/08/2024 17:00	46.21	45.62	63.0
26/08/2024 17:15	46.28	45.61	63.0
26/08/2024 17:30	46.29	45.68	63.0
26/08/2024 18:45	46.41	45.71	63.0
26/08/2024 19:00	46.26	45.54	63.0
26/08/2024 19:15	46.29	45.54	63.0
26/08/2024 19:30	46.36	45.6	63.0
26/08/2024 19:45	46.3	45.56	63.0
26/08/2024 20:00	46.23	45.57	63.0
26/08/2024 20:15	46.27	45.56	63.0
26/08/2024 20:30	46.21	45.55	63.0
26/08/2024 20:45	46.25	45.56	63.0
26/08/2024 21:00	46.29	45.6	63.0
26/08/2024 21:15	46.09	45.45	63.0
26/08/2024 21:30	46.1	45.49	63.0
26/08/2024 21:45	46.12	45.51	63.0
26/08/2024 22:00	46.1	45.52	63.0
26/08/2024 22:15	46.13	45.48	63.0
26/08/2024 22:30	46.18	45.55	63.0
26/08/2024 22:45	46.13	45.47	63.0
26/08/2024 23:00	46.15	45.49	63.0
26/08/2024 23:15	46.09	45.49	63.0
26/08/2024 23:30	46.04	45.48	63.0
26/08/2024 23:45	46.05	45.45	63.0
27/08/2024 0:00	46.03	45.47	63.0
27/08/2024 0:15	45.93	45.42	63.0
27/08/2024 0:30	45.98	45.46	63.0
27/08/2024 0:45	45.89	45.43	63.0
27/08/2024 8:30	46.54	45.82	63.0
27/08/2024 11:45	47.05	46.29	63.0
27/08/2024 12:00	47.31	46.35	63.0
27/08/2024 12:15	47.43	46.32	63.0
27/08/2024 12:30	46.87	46.04	63.0
27/08/2024 12:45	46.47	45.81	63.0
27/08/2024 13:00	46.87	46.08	63.0
27/08/2024 13:15	46.28	45.62	63.0
27/08/2024 13:30	46.31	45.7	63.0
27/08/2024 13:45	46.62	45.83	63.0
27/08/2024 14:00	46.22	45.59	63.0
27/08/2024 14:15	46.37	45.55	63.0
27/08/2024 14:30	46.3	45.69	63.0
27/08/2024 14:45	46.59	45.78	63.0
27/08/2024 15:00	46.66	45.78	63.0
27/08/2024 15:15	46.27	45.59	63.0
27/08/2024 15:30	46.46	45.71	63.0
27/08/2024 15:45	46.56	45.72	63.0
27/08/2024 16:00	46.19	45.53	63.0
27/08/2024 16:15	46.05	45.49	63.0
27/08/2024 16:30	46.1	45.55	63.0
27/08/2024 16:45	46.04	45.52	63.0
27/08/2024 17:00	46.28	45.68	63.0
27/08/2024 17:15	46.06	45.51	63.0
27/08/2024 17:30	46.03	45.49	63.0
27/08/2024 17:45	46.05	45.49	63.0
27/08/2024 18:00	46.19	45.62	63.0
27/08/2024 18:15	46.06	45.53	63.0
27/08/2024 18:30	45.8	45.36	63.0
27/08/2024 18:45	45.83	45.36	63.0
27/08/2024 19:00	45.62	45.21	63.0
27/08/2024 19:15	45.68	45.19	63.0
27/08/2024 19:30	45.79	45.3	63.0
27/08/2024 19:45	45.76	45.27	63.0
27/08/2024 20:00	45.71	45.24	63.0
27/08/2024 20:15	45.79	45.29	63.0
27/08/2024 20:30	45.77	45.29	63.0
27/08/2024 20:45	45.76	45.25	63.0
27/08/2024 21:00	45.76	45.28	63.0
27/08/2024 21:15	45.64	45.2	63.0
27/08/2024 21:30	45.76	45.28	63.0
27/08/2024 21:45	45.68	45.19	63.0
27/08/2024 22:00	45.79	45.26	63.0
27/08/2024 22:15	45.78	45.27	63.0
27/08/2024 22:30	45.67	45.18	63.0
27/08/2024 22:45	45.71	45.22	63.0
27/08/2024 23:00	45.74	45.23	63.0
27/08/2024 23:15	45.72	45.24	63.0
27/08/2024 23:30	45.79	45.26	63.0
27/08/2024 23:45	45.82	45.32	63.0
28/08/2024 0:00	45.82	45.3	63.0
28/08/2024 0:15	45.7	45.22	63.0
28/08/2024 0:30	45.76	45.28	63.0
28/08/2024 0:45	45.88	45.28	63.0
28/08/2024 1:00	45.86	45.29	63.0
28/08/2024 1:15	45.91	45.33	63.0
28/08/2024 1:30	45.84	45.29	63.0
28/08/2024 1:45	45.89	45.26	63.0
28/08/2024 2:00	45.92	45.33	63.0
28/08/2024 2:15	45.85	45.3	63.0
28/08/2024 2:30	45.86	45.27	63.0
28/08/2024 2:45	45.95	45.35	63.0
28/08/2024 3:00	45.88	45.26	63.0
28/08/2024 3:15	45.84	45.29	63.0
28/08/2024 3:30	45.86	45.29	63.0
28/08/2024 3:45	45.89	45.3	63.0
28/08/2024 4:00	45.88	45.32	63.0
28/08/2024 4:15	45.95	45.33	63.0
28/08/2024 4:30	46	45.39	63.0
28/08/2024 4:45	46.14	45.46	63.0
28/08/2024 5:00	46.14	45.54	63.0
28/08/2024 5:15	46.06	45.45	63.0
28/08/2024 5:30	45.91	45.27	63.0
28/08/2024 5:45	45.96	45.37	63.0
28/08/2024 6:00	46.12	45.51	63.0
28/08/2024 6:15	46.18	45.59	63.0
28/08/2024 6:30	46.31	45.71	63.0
28/08/2024 6:45	46.34	45.73	63.0
28/08/2024 7:00	46.42	45.83	63.0
28/08/2024 7:15	46.82	46.05	63.0
28/08/2024 7:30	47.02	46.12	63.0
28/08/2024 7:45	51.57	46.62	63.0
28/08/2024 8:00	47.86	46.32	63.0
28/08/2024 8:15	49.39	47.08	63.0
28/08/2024 8:30	47.84	46.38	63.0
28/08/2024 8:45	47.45	46.19	63.0
28/08/2024 9:00	47.7	46.62	63.0
28/08/2024 9:15		63	
28/08/2024 9:30		63	
28/08/2024 9:45		63	
28/08/2024 10:00		63	
28/08/2024 10:15		63	
28/08/2024 10:30		63	
28/08/2024 10:45		63	
28/08/2024 11:00		63	
28/08/2024 11:15		63	
28/08/2024 11:30		63	
28/08/2024 11:45		63	
28/08/2024 12:00		63	
28/08/2024 12:15		63	
28/08/2024 12:30		63	
28/08/2024 12:45		63	
28/08/2024 13:00		63	
28/08/2024 13:15		63	
28/08/2024 13:30		63	
28/08/2024 13:45		63	
28/08/2024 14:00		63	
28/08/2024 14:15		63	
28/08/2024 14:30		63	
28/08/2024 14:45		63	
28/08/2024 15:00		63	
28/08/2024 15:15		63	
28/08/2024 15:30		63	
28/08/2024 15:45		63	
28/08/2024 16:00		63	
28/08/2024 16:15		63	
28/08/2024 16:30		63	

28/08/2024 16:45			63
28/08/2024 17:00			63
28/08/2024 17:15			63
28/08/2024 17:30			63
28/08/2024 17:45			63
28/08/2024 18:15			63
28/08/2024 18:30			63
28/08/2024 18:45			63
28/08/2024 19:00			63
28/08/2024 19:15			63
28/08/2024 19:30			63
28/08/2024 19:45			63
28/08/2024 20:00			63
28/08/2024 20:15			63
28/08/2024 20:30			63
28/08/2024 20:45			63
28/08/2024 21:00			63
28/08/2024 21:15			63
28/08/2024 21:30			63
28/08/2024 21:45			63
28/08/2024 22:00			63
28/08/2024 22:15			63
28/08/2024 22:30			63
28/08/2024 22:45			63
28/08/2024 23:00			63
28/08/2024 23:15			63
28/08/2024 23:30			63
28/08/2024 23:45			63
29/08/2024 0:00			63
29/08/2024 0:15			63
29/08/2024 0:30			63
29/08/2024 0:45			63
29/08/2024 1:00			63
29/08/2024 1:15			63
29/08/2024 1:30			63
29/08/2024 1:45			63
29/08/2024 2:00			63
29/08/2024 2:15			63
29/08/2024 2:30			63
29/08/2024 2:45			63
29/08/2024 3:00			63
29/08/2024 3:15			63
29/08/2024 3:30			63
29/08/2024 3:45			63
29/08/2024 4:00			63
29/08/2024 4:15			63
29/08/2024 4:30			63
29/08/2024 4:45			63
29/08/2024 5:00			63
29/08/2024 5:15			63
29/08/2024 5:30			63
29/08/2024 5:45			63
29/08/2024 6:00			63
29/08/2024 6:15			63
29/08/2024 6:30			63
29/08/2024 6:45			63
29/08/2024 7:00			63
29/08/2024 7:15			63
29/08/2024 7:30			63
29/08/2024 7:45			63
29/08/2024 8:00			63
29/08/2024 8:15			63
29/08/2024 8:30			63
29/08/2024 8:45			63
29/08/2024 9:00			63
29/08/2024 9:15			63
29/08/2024 9:30			63
29/08/2024 9:45			63
29/08/2024 10:00			63
29/08/2024 10:15			63
29/08/2024 10:30			63
29/08/2024 10:45			63
29/08/2024 11:00			63
29/08/2024 11:15			63
29/08/2024 12:00			63
29/08/2024 12:15			63
29/08/2024 12:30			63
29/08/2024 12:45			63
29/08/2024 13:00			63
29/08/2024 13:15			63
29/08/2024 13:30			63
29/08/2024 13:45			63
29/08/2024 14:00			63
29/08/2024 14:15			63
29/08/2024 14:30			63
29/08/2024 14:45			63
29/08/2024 15:00			63
29/08/2024 15:15			63
29/08/2024 15:30			63
29/08/2024 15:45			63
29/08/2024 16:00			63
29/08/2024 16:15			63
29/08/2024 16:30			63
29/08/2024 16:45			63
29/08/2024 17:00			63
29/08/2024 17:15			63
29/08/2024 17:30			63
29/08/2024 17:45			63
29/08/2024 18:00			63
29/08/2024 18:15			63
29/08/2024 18:30			63
29/08/2024 18:45			63
29/08/2024 19:00			63
29/08/2024 19:15			63
29/08/2024 19:30			63
29/08/2024 19:45			63
29/08/2024 20:00			63
29/08/2024 20:15			63
29/08/2024 20:30			63
29/08/2024 20:45			63
29/08/2024 21:00			63
29/08/2024 21:15			63
29/08/2024 21:30			63
29/08/2024 21:45			63
29/08/2024 22:00			63
29/08/2024 22:15			63
29/08/2024 22:30			63
29/08/2024 22:45			63
29/08/2024 23:00			63
29/08/2024 23:15			63
29/08/2024 23:30			63
29/08/2024 23:45			63
30/08/2024 0:15			63
30/08/2024 0:30			63
30/08/2024 0:45			63
30/08/2024 1:00			63
30/08/2024 1:15			63
30/08/2024 1:30			63
30/08/2024 1:45			63
30/08/2024 2:00			63
30/08/2024 2:15			63
30/08/2024 2:30			63
30/08/2024 2:45			63
30/08/2024 3:00			63
30/08/2024 3:15			63
30/08/2024 3:30			63
30/08/2024 3:45			63
30/08/2024 4:00			63
30/08/2024 4:15			63
30/08/2024 4:30			63
30/08/2024 4:45			63
30/08/2024 5:00			63
30/08/2024 5:15			63
30/08/2024 5:30			63
30/08/2024 5:45			63

30/08/2024 6:00			63
30/08/2024 6:15			63
30/08/2024 6:30			63
30/08/2024 6:45			63
30/08/2024 7:00			63
30/08/2024 7:15			63
30/08/2024 7:30			63
30/08/2024 7:45			63
30/08/2024 8:00			63
30/08/2024 8:15			63
30/08/2024 8:30			63
30/08/2024 8:45			63
30/08/2024 9:00			63
30/08/2024 9:15			63
30/08/2024 9:30			63
30/08/2024 9:45			63
30/08/2024 10:00			63
30/08/2024 10:15			63
30/08/2024 10:30			63
30/08/2024 10:45			63
30/08/2024 11:00			63
30/08/2024 11:15			63
30/08/2024 11:30			63
30/08/2024 11:45			63
30/08/2024 12:00			63
30/08/2024 12:30			63
30/08/2024 12:45			63
30/08/2024 13:00			63
30/08/2024 13:15			63
30/08/2024 13:30			63
30/08/2024 13:45			63
30/08/2024 14:00			63
30/08/2024 14:15			63
30/08/2024 14:30			63
30/08/2024 14:45			63
30/08/2024 15:00			63
30/08/2024 15:15			63
30/08/2024 15:30			63
30/08/2024 15:45			63
30/08/2024 16:00			63
30/08/2024 16:15			63
30/08/2024 16:30			63
30/08/2024 16:45			63
30/08/2024 17:00			63
30/08/2024 17:15			63
30/08/2024 17:30			63
30/08/2024 17:45			63
30/08/2024 18:00			63
30/08/2024 18:15			63
30/08/2024 18:30			63
30/08/2024 18:45			63
30/08/2024 19:00			63
30/08/2024 19:15			63
30/08/2024 19:30			63
30/08/2024 19:45			63
30/08/2024 20:00			63
30/08/2024 20:15			63
30/08/2024 20:30			63
30/08/2024 20:45			63
30/08/2024 21:00			63
30/08/2024 21:15			63
30/08/2024 21:30			63
30/08/2024 21:45			63
30/08/2024 22:00			63
30/08/2024 22:15			63
30/08/2024 22:30			63
30/08/2024 22:45			63
30/08/2024 23:00			63
30/08/2024 23:15			63
30/08/2024 23:30			63
30/08/2024 23:45			63
31/08/2024 0:00			63
31/08/2024 0:15			63
31/08/2024 0:30			63
31/08/2024 0:45			63
31/08/2024 1:00			63
31/08/2024 1:15			63
31/08/2024 1:30			63
31/08/2024 1:45			63
31/08/2024 2:00			63
31/08/2024 2:15			63
31/08/2024 2:30			63
31/08/2024 2:45			63
31/08/2024 3:00			63
31/08/2024 3:15			63
31/08/2024 3:30			63
31/08/2024 3:45			63
31/08/2024 4:00			63
31/08/2024 4:15			63
31/08/2024 4:30			63
31/08/2024 4:45			63
31/08/2024 5:00			63
31/08/2024 5:15			63
31/08/2024 5:30			63
31/08/2024 5:45			63
31/08/2024 6:00			63
31/08/2024 6:15			63
31/08/2024 6:30			63
31/08/2024 6:45			63
31/08/2024 7:00			63
31/08/2024 7:15			63
31/08/2024 7:30			63
31/08/2024 7:45			63
31/08/2024 8:00			63
31/08/2024 8:15			63
31/08/2024 8:30			63
31/08/2024 8:45			63
31/08/2024 9:00			63
31/08/2024 9:15			63
31/08/2024 9:30			63
31/08/2024 9:45			63
31/08/2024 10:00			63
31/08/2024 10:15			63
31/08/2024 10:30			63
31/08/2024 10:45			63
31/08/2024 11:00			63
31/08/2024 11:15			63
31/08/2024 11:30			63
31/08/2024 11:45			63
31/08/2024 12:00			63
31/08/2024 12:15			63
31/08/2024 12:30			63
31/08/2024 12:45			63
31/08/2024 13:00			63
31/08/2024 13:15			63
31/08/2024 13:30			63
31/08/2024 13:45			63
31/08/2024 14:00			63
31/08/2024 14:15			63
31/08/2024 14:30			63
31/08/2024 14:45			63
31/08/2024 15:00			63
31/08/2024 15:15			63
31/08/2024 15:30			63
31/08/2024 15:45			63
31/08/2024 16:00			63
31/08/2024 16:15			63
31/08/2024 16:30			63
31/08/2024 16:45			63
31/08/2024 17:00			63
31/08/2024 17:15			63
31/08/2024 17:30			63
31/08/2024 17:45			63
31/08/2024 18:00			63
31/08/2024 18:15			63
31/08/2024 18:30			63

31/08/2024 18:45			63
31/08/2024 19:00			63
31/08/2024 19:15			63
31/08/2024 19:30			63
31/08/2024 19:45			63
31/08/2024 20:00			63
31/08/2024 20:15			63
31/08/2024 20:30			63
31/08/2024 20:45			63
31/08/2024 21:00			63
31/08/2024 21:15			63
31/08/2024 21:30			63
31/08/2024 21:45			63
31/08/2024 22:00			63
31/08/2024 22:15			63
31/08/2024 22:30			63
31/08/2024 22:45			63
31/08/2024 23:00			63
31/08/2024 23:15			63
31/08/2024 23:30			63
31/08/2024 23:45			63

**Project Name:** Westmead Hospital -CHW Stage 2 Paediatric Services Building (KIDS WAY Demolition)  
**Monthly Report:** 1/8/2024-31/8/2024

**Monitoring Locations:** Three monitoring locations have been selected as shown in Figure 1 below  
**Level 2 Noise Monitor** KR Level 2 Zone 6  
**Level 2 Vibration Monitor** KR Level 2 Zone 6  
**Level 3 Vibration Monitor** SAM HD Lab  
**Equipment:** B&K 860C 5/N 311 7893 with geophone 410  
**Settings:** DIN 4150-3 (1-315 Hz)  
**Calibration Date:** 09/08/2023 (valid for 24 months)  
**Data Sample Interval:** 15 mins

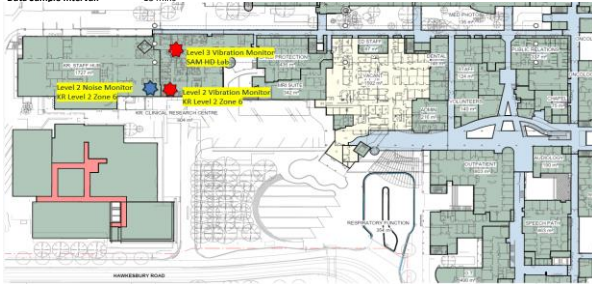
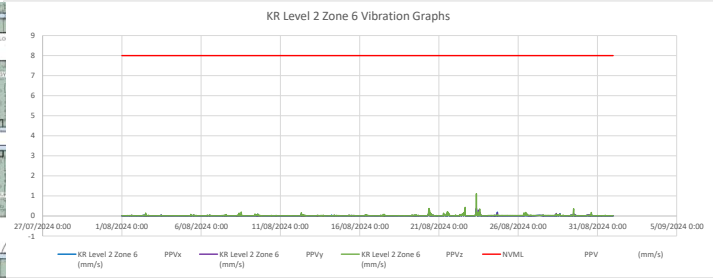

Figure 1: Noise & Vibration monitoring locations



**Noise and Vibration Management Levels**

<b>Level 2 Noise Monitor</b>	KR Level 2 Zone 6	L <sub>Aeq</sub> , 15min+63dB
<b>Level 2 Vibration Monitor*</b>	KR Level 2 Zone 6	DIN 4150-3 PPV < 8mm/s
<b>Level 3 Vibration Monitor</b>	SAM HD Lab	VC-A Curve PPV < 50mm/s

\*Note: Vibration alerts will generate within the frequency range of 1-315Hz

Date/Time	KR Level 2 Zone 6 (mm/s)	PPVx KR Level 2 Zone 6 (mm/s)	PPVy KR Level 2 Zone 6 (mm/s)	KR Level 2 Zone 6 PPVz (mm/s)	NVML PPV (mm/s)
1/08/2024 0:00	0.0099	0.0083	0.0134		
1/08/2024 0:15	0.0091	0.0079	0.0132		
1/08/2024 0:30	0.0097	0.0093	0.0126		
1/08/2024 0:45	0.0144	0.0086	0.0139		
1/08/2024 1:00	0.0106	0.0097	0.0137		
1/08/2024 1:15	0.0142	0.0113	0.0132		
1/08/2024 1:30	0.0093	0.0089	0.0131		
1/08/2024 1:45	0.0118	0.0096	0.0141		
1/08/2024 2:00	0.0084	0.0079	0.0131		
1/08/2024 2:15	0.0075	0.0073	0.0139		
1/08/2024 2:30	0.0082	0.0073	0.014		
1/08/2024 2:45	0.008	0.0075	0.0129		
1/08/2024 3:00	0.0079	0.0077	0.0133		
1/08/2024 3:15	0.0075	0.0078	0.0133		
1/08/2024 3:30	0.0078	0.0075	0.0127		
1/08/2024 3:45	0.0077	0.0084	0.0142		
1/08/2024 4:00	0.0117	0.0084	0.013		
1/08/2024 4:15	0.0101	0.0089	0.0139		
1/08/2024 4:30	0.0083	0.0073	0.0134		
1/08/2024 4:45	0.0077	0.0075	0.0134		
1/08/2024 5:00	0.0118	0.0101	0.0137		
1/08/2024 5:15	0.0126	0.0083	0.013		
1/08/2024 5:30	0.0141	0.0094	0.0135		
1/08/2024 5:45	0.0133	0.0109	0.013		
1/08/2024 6:00	0.009	0.0101	0.0142		
1/08/2024 6:15	0.0129	0.0129	0.0153		
1/08/2024 6:30	0.0109	0.0104	0.0164		
1/08/2024 6:45	0.0125	0.0116	0.0151		
1/08/2024 7:00	0.0108	0.01	0.0153		
1/08/2024 7:15	0.0126	0.0132	0.0154		
1/08/2024 7:30	0.0113	0.014	0.0148		
1/08/2024 7:45	0.0116	0.0129	0.018		
1/08/2024 8:00	0.019	0.0148	0.0199		
1/08/2024 8:15	0.0117	0.0152	0.0155		
1/08/2024 8:30	0.0125	0.0107	0.0167		
1/08/2024 8:45	0.0119	0.0106	0.0202		
1/08/2024 9:00	0.0135	0.0119	0.0193		
1/08/2024 9:15	0.0152	0.0125	0.0156		
1/08/2024 9:30	0.0113	0.0119	0.0167		
1/08/2024 9:45	0.0137	0.0126	0.0172		
1/08/2024 10:00	0.0124	0.0126	0.0173		
1/08/2024 10:15	0.0113	0.0107	0.018		
1/08/2024 10:30	0.0123	0.0119	0.0165		
1/08/2024 10:45	0.0124	0.0113	0.0166		
1/08/2024 11:00	0.0117	0.0125	0.0211		
1/08/2024 11:15	0.0187	0.017	0.0189		
1/08/2024 11:30	0.011	0.0101	0.0184		
1/08/2024 11:45	0.011	0.011	0.0162		
1/08/2024 12:00	0.0121	0.0096	0.0178		
1/08/2024 12:15	0.0117	0.0126	0.0169		
1/08/2024 12:30	0.0123	0.0138	0.0148		
1/08/2024 12:45	0.013	0.0113	0.0186		
1/08/2024 13:00	0.0144	0.0109	0.018		
1/08/2024 13:15	0.0132	0.0109	0.0163		
1/08/2024 13:30	0.012	0.0101	0.0196		
1/08/2024 13:45	0.0139	0.0104	0.0234		
1/08/2024 14:00	0.0113	0.0133	0.0191		
1/08/2024 14:15	0.0135	0.0118	0.0147		
1/08/2024 14:30	0.0112	0.0105	0.0148		
1/08/2024 14:45	0.0178	0.0333	0.0295		
1/08/2024 15:00	0.0244	0.0433	0.0349		
1/08/2024 15:15	0.0145	0.0185	0.0159		
1/08/2024 15:30	0.0116	0.0114	0.0174		
1/08/2024 15:45	0.0128	0.0128	0.0111		
1/08/2024 16:00	0.0102	0.0093	0.0169		
1/08/2024 16:15	0.0109	0.0123	0.02		
1/08/2024 16:30	0.0117	0.0104	0.0163		
1/08/2024 16:45	0.0118	0.0095	0.0158		
1/08/2024 17:00	0.0122	0.0117	0.0154		
1/08/2024 17:15	0.0121	0.0121	0.021		
1/08/2024 17:30	0.0097	0.0099	0.0149		
1/08/2024 17:45	0.0161	0.0122	0.0156		
1/08/2024 18:00	0.0112	0.0098	0.0156		
1/08/2024 18:15	0.0105	0.0091	0.0137		
1/08/2024 18:30	0.0114	0.0093	0.0147		
1/08/2024 18:45	0.0142	0.0102	0.0139		
1/08/2024 19:00	0.0126	0.0097	0.0135		
1/08/2024 19:15	0.012	0.0115	0.0141		
1/08/2024 19:30	0.0175	0.0112	0.0136		
1/08/2024 19:45	0.0153	0.0099	0.0127		
1/08/2024 20:00	0.0146	0.0112	0.0125		
1/08/2024 20:15	0.0124	0.0098	0.0135		
1/08/2024 20:30	0.0127	0.0103	0.013		
1/08/2024 20:45	0.0117	0.0099	0.0133		
1/08/2024 21:00	0.0095	0.0088	0.013		
1/08/2024 21:15	0.014	0.0108	0.0134		
1/08/2024 21:30	0.0112	0.0108	0.013		
1/08/2024 21:45	0.0109	0.0095	0.0136		

1/08/2024 22:00	0.0107	0.0095	0.013	8
1/08/2024 22:15	0.0183	0.0147	0.0135	8
1/08/2024 22:30	0.0115	0.0115	0.0122	8
1/08/2024 22:45	0.0159	0.0111	0.0133	8
1/08/2024 23:00	0.014	0.0106	0.0135	8
1/08/2024 23:15	0.0126	0.0105	0.0149	8
1/08/2024 23:30	0.0162	0.0114	0.0125	8
1/08/2024 23:45	0.0123	0.0096	0.0129	8
2/08/2024 0:00	0.0091	0.0086	0.0133	8
2/08/2024 0:15	0.0126	0.0106	0.0141	8
2/08/2024 0:30	0.0165	0.0108	0.0127	8
2/08/2024 0:45	0.0156	0.0118	0.0133	8
2/08/2024 1:00	0.0081	0.0076	0.0132	8
2/08/2024 1:15	0.0135	0.0099	0.0134	8
2/08/2024 1:30	0.012	0.011	0.0123	8
2/08/2024 1:45	0.0078	0.0082	0.0128	8
2/08/2024 2:00	0.0077	0.0074	0.0135	8
2/08/2024 2:15	0.0126	0.0104	0.0127	8
2/08/2024 2:30	0.008	0.0077	0.0133	8
2/08/2024 2:45	0.0083	0.0072	0.0131	8
2/08/2024 3:00	0.0087	0.0075	0.0119	8
2/08/2024 3:15	0.0079	0.0081	0.0127	8
2/08/2024 3:30	0.008	0.0073	0.0126	8
2/08/2024 3:45	0.0074	0.0073	0.0132	8
2/08/2024 4:00	0.0079	0.0086	0.0135	8
2/08/2024 4:15	0.0076	0.0071	0.0135	8
2/08/2024 4:30	0.0079	0.007	0.0129	8
2/08/2024 4:45	0.0083	0.0073	0.0127	8
2/08/2024 5:00	0.0079	0.0076	0.0134	8
2/08/2024 5:15	0.0077	0.0076	0.0137	8
2/08/2024 5:30	0.0125	0.0146	0.0158	8
2/08/2024 5:45	0.0076	0.0077	0.0135	8
2/08/2024 6:00	0.0079	0.0078	0.0136	8
2/08/2024 6:15	0.0084	0.0107	0.0135	8
2/08/2024 6:30	0.0107	0.0102	0.014	8
2/08/2024 6:45	0.0099	0.0098	0.0142	8
2/08/2024 7:00	0.0133	0.0122	0.0215	8
2/08/2024 7:15	0.0123	0.0115	0.0144	8
2/08/2024 7:30	0.011	0.0122	0.0204	8
2/08/2024 7:45	0.0149	0.0127	0.0195	8
2/08/2024 8:00	0.0113	0.0134	0.0188	8
2/08/2024 8:15	0.0437	0.0343	0.0294	8
2/08/2024 8:30	0.0184	0.0212	0.0348	8
2/08/2024 8:45	0.0204	0.0136	0.0178	8
2/08/2024 9:00	0.011	0.0146	0.0221	8
2/08/2024 9:15	0.0161	0.0165	0.0271	8
2/08/2024 9:30	0.015	0.0144	0.0219	8
2/08/2024 9:45	0.0108	0.0145	0.0199	8
2/08/2024 10:00	0.012	0.015	0.0182	8
2/08/2024 10:15	0.0099	0.0109	0.0208	8
2/08/2024 10:30	0.0357	0.0387	0.0208	8
2/08/2024 10:45	0.0187	0.0176	0.0221	8
2/08/2024 11:00	0.0417	0.0316	0.0482	8
2/08/2024 11:15	0.0134	0.0158	0.0172	8
2/08/2024 11:30	0.0125	0.0168	0.0163	8
2/08/2024 11:45	0.0155	0.0157	0.0244	8
2/08/2024 12:00	0.0358	0.0634	0.1475	8
2/08/2024 12:15	0.0101	0.0112	0.0171	8
2/08/2024 12:30	0.0105	0.0101	0.0203	8
2/08/2024 12:45	0.0095	0.0094	0.0159	8
2/08/2024 13:00	0.0144	0.0117	0.0162	8
2/08/2024 13:15	0.0295	0.0267	0.0294	8
2/08/2024 13:30	0.0096	0.0121	0.0206	8
2/08/2024 13:45	0.0125	0.0107	0.0202	8
2/08/2024 14:00	0.0108	0.0166	0.024	8
2/08/2024 14:15	0.0101	0.01	0.0179	8
2/08/2024 14:30	0.0101	0.0095	0.0174	8
2/08/2024 14:45	0.01	0.0113	0.0178	8
2/08/2024 15:00	0.0101	0.0128	0.0191	8
2/08/2024 15:15	0.0087	0.0096	0.016	8
2/08/2024 15:30	0.0159	0.0156	0.0182	8
2/08/2024 15:45	0.0115	0.0108	0.0195	8
2/08/2024 16:00	0.0096	0.0097	0.0185	8
2/08/2024 16:15	0.0121	0.0132	0.0346	8
2/08/2024 16:30	0.009	0.0085	0.0148	8
2/08/2024 16:45	0.0153	0.0212	0.0285	8
2/08/2024 17:00	0.0168	0.0137	0.0226	8
2/08/2024 17:15	0.01	0.0078	0.0187	8
2/08/2024 17:30	0.0099	0.0082	0.0133	8
2/08/2024 17:45	0.0089	0.0079	0.0132	8
2/08/2024 18:00	0.0098	0.008	0.0129	8
2/08/2024 18:15	0.0096	0.0084	0.0135	8
2/08/2024 18:30	0.01	0.0085	0.013	8
2/08/2024 18:45	0.01	0.008	0.0121	8
2/08/2024 19:00	0.0079	0.0077	0.0127	8
2/08/2024 19:15	0.0076	0.0072	0.0132	8
2/08/2024 19:30	0.0082	0.0079	0.0122	8
2/08/2024 19:45	0.0077	0.008	0.0124	8
2/08/2024 20:00	0.0081	0.0078	0.0132	8
2/08/2024 20:15	0.0074	0.0076	0.0123	8
2/08/2024 20:30	0.0082	0.0077	0.0118	8
2/08/2024 20:45	0.0083	0.0078	0.0122	8
2/08/2024 21:00	0.0081	0.0072	0.0122	8
2/08/2024 21:15	0.0078	0.0076	0.0131	8
2/08/2024 21:30	0.0079	0.0075	0.013	8
2/08/2024 21:45	0.008	0.0076	0.0119	8
2/08/2024 22:00	0.0081	0.0073	0.0124	8
2/08/2024 22:15	0.0086	0.0075	0.0131	8
2/08/2024 22:30	0.0082	0.0074	0.0124	8
2/08/2024 22:45	0.0084	0.0072	0.0125	8
2/08/2024 23:00	0.0082	0.0075	0.0121	8
2/08/2024 23:15	0.0078	0.0074	0.0128	8
2/08/2024 23:30	0.0076	0.0077	0.0127	8
2/08/2024 23:45	0.0088	0.0071	0.0121	8
3/08/2024 0:00	0.008	0.0077	0.0126	8
3/08/2024 0:15	0.0081	0.0075	0.0129	8
3/08/2024 0:30	0.0082	0.0072	0.0128	8
3/08/2024 0:45	0.008	0.0073	0.0128	8
3/08/2024 1:00	0.0076	0.0074	0.0132	8
3/08/2024 1:15	0.008	0.0071	0.0137	8
3/08/2024 1:30	0.0083	0.0072	0.0133	8
3/08/2024 1:45	0.0081	0.0073	0.0127	8
3/08/2024 2:00	0.0079	0.0069	0.0128	8
3/08/2024 2:15	0.0077	0.0075	0.013	8
3/08/2024 2:30	0.0078	0.0073	0.0126	8
3/08/2024 2:45	0.008	0.0079	0.0125	8
3/08/2024 3:00	0.0083	0.0078	0.0123	8
3/08/2024 3:15	0.0074	0.0074	0.0129	8
3/08/2024 3:30	0.0083	0.0076	0.0134	8
3/08/2024 3:45	0.0079	0.0078	0.0128	8
3/08/2024 4:00	0.0081	0.0072	0.013	8
3/08/2024 4:15	0.0081	0.0075	0.0142	8
3/08/2024 4:30	0.008	0.0077	0.0131	8
3/08/2024 4:45	0.0085	0.008	0.0128	8
3/08/2024 5:00	0.0095	0.0078	0.0131	8
3/08/2024 5:15	0.0087	0.008	0.0139	8
3/08/2024 5:30	0.0102	0.008	0.0127	8
3/08/2024 5:45	0.0123	0.009	0.0131	8
3/08/2024 6:00	0.0095	0.0078	0.013	8
3/08/2024 6:15	0.0117	0.0093	0.0141	8
3/08/2024 6:30	0.0138	0.0083	0.0131	8
3/08/2024 6:45	0.012	0.0089	0.013	8
3/08/2024 7:00	0.0097	0.0082	0.0138	8
3/08/2024 7:15	0.0129	0.0093	0.0142	8
3/08/2024 7:30	0.0115	0.0114	0.0143	8

3/08/2024 7:45	0.0152	0.0103	0.0143	8
3/08/2024 8:00	0.0099	0.0092	0.0132	8
3/08/2024 8:15	0.0124	0.01	0.0131	8
3/08/2024 8:30	0.012	0.0093	0.0139	8
3/08/2024 8:45	0.011	0.0088	0.0136	8
3/08/2024 9:00	0.0138	0.0099	0.0147	8
3/08/2024 9:15	0.0132	0.0093	0.0141	8
3/08/2024 9:30	0.0114	0.009	0.0146	8
3/08/2024 9:45	0.0109	0.0101	0.0143	8
3/08/2024 10:00	0.0112	0.0086	0.0142	8
3/08/2024 10:15	0.0106	0.0096	0.0136	8
3/08/2024 10:30	0.0132	0.0105	0.0137	8
3/08/2024 10:45	0.0128	0.0111	0.0148	8
3/08/2024 11:00	0.0094	0.0089	0.0141	8
3/08/2024 11:15	0.0135	0.0092	0.0144	8
3/08/2024 11:30	0.0508	0.0505	0.0423	8
3/08/2024 11:45	0.0113	0.0085	0.0146	8
3/08/2024 12:00	0.0125	0.0083	0.0144	8
3/08/2024 12:15	0.0093	0.0083	0.0145	8
3/08/2024 12:30	0.0106	0.0095	0.0177	8
3/08/2024 12:45	0.008	0.0075	0.0148	8
3/08/2024 13:00	0.0081	0.0081	0.0156	8
3/08/2024 13:15	0.0144	0.0084	0.015	8
3/08/2024 13:30	0.013	0.0089	0.0143	8
3/08/2024 13:45	0.0095	0.0087	0.0144	8
3/08/2024 14:00	0.0146	0.0092	0.0136	8
3/08/2024 14:15	0.0078	0.008	0.0141	8
3/08/2024 14:30	0.0079	0.0074	0.0156	8
3/08/2024 14:45	0.0137	0.01	0.0134	8
3/08/2024 15:00	0.0092	0.0084	0.0135	8
3/08/2024 15:15	0.0121	0.0088	0.0139	8
3/08/2024 15:30	0.0109	0.0093	0.013	8
3/08/2024 15:45	0.008	0.0077	0.0133	8
3/08/2024 16:00	0.0088	0.009	0.0129	8
3/08/2024 16:15	0.0104	0.0077	0.0125	8
3/08/2024 16:30	0.0082	0.0078	0.0131	8
3/08/2024 16:45	0.0099	0.0083	0.0129	8
3/08/2024 17:00	0.01	0.0076	0.0133	8
3/08/2024 17:15	0.0078	0.0078	0.0133	8
3/08/2024 17:30	0.0096	0.0083	0.0135	8
3/08/2024 17:45	0.009	0.0076	0.0127	8
3/08/2024 18:00	0.0085	0.0077	0.0123	8
3/08/2024 18:15	0.0088	0.0082	0.0148	8
3/08/2024 18:30	0.0115	0.0092	0.013	8
3/08/2024 18:45	0.0088	0.008	0.0127	8
3/08/2024 19:00	0.0115	0.0096	0.0127	8
3/08/2024 19:15	0.009	0.0103	0.0113	8
3/08/2024 19:30	0.0093	0.0094	0.0119	8
3/08/2024 19:45	0.0108	0.0096	0.0126	8
3/08/2024 20:00	0.0085	0.0093	0.0123	8
3/08/2024 20:15	0.0114	0.0085	0.0119	8
3/08/2024 20:30	0.0092	0.0076	0.0129	8
3/08/2024 20:45	0.0112	0.0079	0.0119	8
3/08/2024 21:00	0.0121	0.0088	0.0128	8
3/08/2024 21:15	0.01	0.0091	0.0125	8
3/08/2024 21:30	0.0122	0.0079	0.0121	8
3/08/2024 21:45	0.0112	0.0086	0.0127	8
3/08/2024 22:00	0.0101	0.0078	0.0112	8
3/08/2024 22:15	0.0122	0.0115	0.0121	8
3/08/2024 22:30	0.0098	0.0082	0.0125	8
3/08/2024 22:45	0.0134	0.0086	0.0125	8
3/08/2024 23:00	0.0105	0.0086	0.0131	8
3/08/2024 23:15	0.0084	0.0075	0.0118	8
3/08/2024 23:30	0.0094	0.0079	0.0128	8
3/08/2024 23:45	0.0098	0.009	0.0143	8
4/08/2024 0:00	0.0096	0.008	0.0135	8
4/08/2024 0:15	0.0106	0.0086	0.0132	8
4/08/2024 0:30	0.0113	0.0113	0.0125	8
4/08/2024 0:45	0.0094	0.008	0.0122	8
4/08/2024 1:00	0.0116	0.01	0.0137	8
4/08/2024 1:15	0.0113	0.0086	0.0128	8
4/08/2024 1:30	0.0118	0.0095	0.0128	8
4/08/2024 1:45	0.0098	0.0074	0.0131	8
4/08/2024 2:00	0.0081	0.0072	0.0137	8
4/08/2024 2:15	0.0079	0.0075	0.0129	8
4/08/2024 2:30	0.0079	0.0076	0.0131	8
4/08/2024 2:45	0.0086	0.0086	0.0138	8
4/08/2024 3:00	0.0084	0.0072	0.0133	8
4/08/2024 3:15	0.0083	0.0072	0.0132	8
4/08/2024 3:30	0.0079	0.0076	0.0132	8
4/08/2024 3:45	0.0081	0.0075	0.0128	8
4/08/2024 4:00	0.0087	0.0078	0.0145	8
4/08/2024 4:15	0.0079	0.008	0.0129	8
4/08/2024 4:30	0.0084	0.0075	0.0138	8
4/08/2024 4:45	0.0076	0.0079	0.013	8
4/08/2024 5:00	0.0107	0.009	0.0126	8
4/08/2024 5:15	0.0105	0.0085	0.0131	8
4/08/2024 5:30	0.0122	0.0099	0.0132	8
4/08/2024 5:45	0.0109	0.009	0.013	8
4/08/2024 6:00	0.01	0.0088	0.0136	8
4/08/2024 6:15	0.0095	0.0095	0.014	8
4/08/2024 6:30	0.0106	0.0095	0.0139	8
4/08/2024 6:45	0.008	0.0076	0.0139	8
4/08/2024 7:00	0.0123	0.0104	0.0141	8
4/08/2024 7:15	0.0111	0.0099	0.0149	8
4/08/2024 7:30	0.01	0.009	0.0163	8
4/08/2024 7:45	0.0115	0.0094	0.0142	8
4/08/2024 8:00	0.0139	0.011	0.0135	8
4/08/2024 8:15	0.0133	0.0126	0.0139	8
4/08/2024 8:30	0.0114	0.0092	0.0133	8
4/08/2024 8:45	0.0107	0.0097	0.0139	8
4/08/2024 9:00	0.0117	0.0093	0.0136	8
4/08/2024 9:15	0.0101	0.0092	0.0138	8
4/08/2024 9:30	0.0109	0.0097	0.0141	8
4/08/2024 9:45	0.0103	0.01	0.0142	8
4/08/2024 10:00	0.0124	0.0101	0.0138	8
4/08/2024 10:15	0.0114	0.009	0.014	8
4/08/2024 10:30	0.0148	0.0109	0.0142	8
4/08/2024 10:45	0.0108	0.0093	0.0143	8
4/08/2024 11:00	0.0101	0.0092	0.0143	8
4/08/2024 11:15	0.0123	0.0099	0.0142	8
4/08/2024 11:30	0.0124	0.0113	0.014	8
4/08/2024 11:45	0.0107	0.0087	0.0147	8
4/08/2024 12:00	0.0106	0.0089	0.0148	8
4/08/2024 12:15	0.0115	0.0082	0.0143	8
4/08/2024 12:30	0.0121	0.009	0.0137	8
4/08/2024 12:45	0.0115	0.0082	0.0145	8
4/08/2024 13:00	0.0147	0.0095	0.014	8
4/08/2024 13:15	0.0122	0.0099	0.0145	8
4/08/2024 13:30	0.0111	0.0096	0.0146	8
4/08/2024 13:45	0.014	0.0114	0.0146	8
4/08/2024 14:00	0.0122	0.0092	0.0154	8
4/08/2024 14:15	0.0117	0.0101	0.015	8
4/08/2024 14:30	0.0169	0.0113	0.0152	8
4/08/2024 14:45	0.0128	0.0097	0.015	8
4/08/2024 15:00	0.0111	0.0092	0.0147	8
4/08/2024 15:15	0.0114	0.0089	0.0142	8
4/08/2024 15:30	0.0107	0.0096	0.0139	8
4/08/2024 15:45	0.0099	0.0089	0.0143	8
4/08/2024 16:00	0.0103	0.0096	0.014	8
4/08/2024 16:15	0.0125	0.0098	0.0135	8
4/08/2024 16:30	0.0103	0.0103	0.0149	8
4/08/2024 16:45	0.0113	0.0083	0.0147	8
4/08/2024 17:00	0.0108	0.0105	0.0139	8
4/08/2024 17:15	0.0105	0.0089	0.0135	8



4/08/2024 17:30	0.0097	0.008	0.0136	8
4/08/2024 17:45	0.0112	0.0089	0.0144	8
4/08/2024 18:00	0.0149	0.0083	0.0134	8
4/08/2024 18:15	0.0101	0.0084	0.0129	8
4/08/2024 18:30	0.0088	0.0078	0.0141	8
4/08/2024 18:45	0.0094	0.0088	0.0136	8
4/08/2024 19:00	0.0096	0.0089	0.0138	8
4/08/2024 19:15	0.0104	0.0084	0.0146	8
4/08/2024 19:30	0.011	0.0092	0.0154	8
4/08/2024 19:45	0.0097	0.0087	0.0133	8
4/08/2024 20:00	0.0106	0.0086	0.0137	8
4/08/2024 20:15	0.0101	0.0083	0.0127	8
4/08/2024 20:30	0.0111	0.0088	0.0137	8
4/08/2024 20:45	0.0093	0.011	0.012	8
4/08/2024 21:00	0.0089	0.0096	0.0128	8
4/08/2024 21:15	0.0085	0.008	0.0135	8
4/08/2024 21:30	0.0104	0.0074	0.0138	8
4/08/2024 21:45	0.0094	0.0082	0.0133	8
4/08/2024 22:00	0.0088	0.0082	0.0131	8
4/08/2024 22:15	0.0101	0.0075	0.0146	8
4/08/2024 22:30	0.0103	0.0094	0.0133	8
4/08/2024 22:45	0.0079	0.0081	0.0127	8
4/08/2024 23:00	0.0098	0.0091	0.0132	8
4/08/2024 23:15	0.0088	0.0092	0.0146	8
4/08/2024 23:30	0.0104	0.0073	0.013	8
4/08/2024 23:45	0.0107	0.0091	0.0135	8
5/08/2024 0:00	0.0094	0.0074	0.013	8
5/08/2024 0:15	0.0078	0.0073	0.0126	8
5/08/2024 0:30	0.0124	0.0103	0.0131	8
5/08/2024 0:45	0.0093	0.0076	0.0134	8
5/08/2024 1:00	0.0099	0.0088	0.0133	8
5/08/2024 1:15	0.0081	0.0075	0.0135	8
5/08/2024 1:30	0.0097	0.0088	0.0141	8
5/08/2024 1:45	0.0091	0.0079	0.0132	8
5/08/2024 2:00	0.0099	0.0074	0.0133	8
5/08/2024 2:15	0.0082	0.0081	0.0127	8
5/08/2024 2:30	0.0079	0.0076	0.0139	8
5/08/2024 2:45	0.0081	0.0074	0.013	8
5/08/2024 3:00	0.0078	0.0069	0.0128	8
5/08/2024 3:15	0.0088	0.0079	0.0128	8
5/08/2024 3:30	0.0081	0.0077	0.0142	8
5/08/2024 3:45	0.0088	0.0074	0.0139	8
5/08/2024 4:00	0.008	0.008	0.0141	8
5/08/2024 4:15	0.0084	0.0081	0.0135	8
5/08/2024 4:30	0.0082	0.0076	0.013	8
5/08/2024 4:45	0.009	0.0081	0.0131	8
5/08/2024 5:00	0.0121	0.0102	0.0141	8
5/08/2024 5:15	0.0145	0.0124	0.0133	8
5/08/2024 5:30	0.0108	0.0101	0.0131	8
5/08/2024 5:45	0.0115	0.0096	0.013	8
5/08/2024 6:00	0.0124	0.0096	0.0139	8
5/08/2024 6:15	0.0116	0.01	0.0141	8
5/08/2024 6:30	0.0138	0.0128	0.014	8
5/08/2024 6:45	0.0111	0.0088	0.0139	8
5/08/2024 7:00	0.0121	0.0092	0.0145	8
5/08/2024 7:15	0.0109	0.0098	0.0137	8
5/08/2024 7:30	0.017	0.0104	0.0151	8
5/08/2024 7:45	0.0162	0.0174	0.0235	8
5/08/2024 8:00	0.0185	0.0156	0.0238	8
5/08/2024 8:15	0.044	0.0585	0.0807	8
5/08/2024 8:30	0.0109	0.013	0.0194	8
5/08/2024 8:45	0.0108	0.0135	0.017	8
5/08/2024 9:00	0.0116	0.0121	0.0186	8
5/08/2024 9:15	0.0237	0.0194	0.0271	8
5/08/2024 9:30	0.0116	0.014	0.0231	8
5/08/2024 9:45	0.0119	0.0128	0.0179	8
5/08/2024 10:00	0.0153	0.0147	0.0169	8
5/08/2024 10:15	0.0196	0.0234	0.025	8
5/08/2024 10:30	0.021	0.0209	0.026	8
5/08/2024 10:45	0.0148	0.0186	0.0211	8
5/08/2024 11:00	0.0168	0.0129	0.0203	8
5/08/2024 11:15	0.0132	0.0125	0.0203	8
5/08/2024 11:30	0.0134	0.0124	0.0269	8
5/08/2024 11:45	0.0177	0.0151	0.0231	8
5/08/2024 12:00	0.0156	0.0133	0.024	8
5/08/2024 12:15	0.0111	0.0105	0.019	8
5/08/2024 12:30	0.0161	0.0137	0.0216	8
5/08/2024 12:45	0.0359	0.0446	0.0555	8
5/08/2024 13:00	0.0232	0.0431	0.0566	8
5/08/2024 13:15	0.0087	0.0116	0.0225	8
5/08/2024 13:30	0.0101	0.0118	0.0154	8
5/08/2024 13:45	0.0107	0.0113	0.0202	8
5/08/2024 14:00	0.0107	0.0102	0.0156	8
5/08/2024 14:15	0.0116	0.0149	0.0187	8
5/08/2024 14:30	0.0132	0.0143	0.0265	8
5/08/2024 14:45	0.0103	0.0146	0.0182	8
5/08/2024 15:00	0.0114	0.0162	0.0182	8
5/08/2024 15:15	0.0121	0.0182	0.0181	8
5/08/2024 15:30	0.0086	0.0109	0.0162	8
5/08/2024 15:45	0.014	0.0185	0.0198	8
5/08/2024 16:00	0.0143	0.0181	0.0192	8
5/08/2024 16:15	0.0092	0.0117	0.0206	8
5/08/2024 16:30	0.0114	0.013	0.0264	8
5/08/2024 16:45	0.0124	0.0119	0.0168	8
5/08/2024 17:00	0.0086	0.0095	0.0145	8
5/08/2024 17:15	0.0093	0.0127	0.0249	8
5/08/2024 17:30	0.0105	0.0122	0.014	8
5/08/2024 17:45	0.0091	0.0097	0.0149	8
5/08/2024 18:00	0.0087	0.0099	0.0134	8
5/08/2024 18:15	0.0083	0.0086	0.0143	8
5/08/2024 18:30	0.0084	0.0095	0.0142	8
5/08/2024 18:45	0.0078	0.0094	0.0144	8
5/08/2024 19:00	0.0078	0.0095	0.0132	8
5/08/2024 19:15	0.0078	0.0092	0.0149	8
5/08/2024 19:30	0.0081	0.0095	0.0133	8
5/08/2024 19:45	0.0082	0.0092	0.0138	8
5/08/2024 20:00	0.0076	0.0093	0.0134	8
5/08/2024 20:15	0.0079	0.0097	0.0135	8
5/08/2024 20:30	0.0081	0.0095	0.0129	8
5/08/2024 20:45	0.008	0.01	0.0129	8
5/08/2024 21:00	0.0085	0.0104	0.0128	8
5/08/2024 21:15	0.0075	0.0095	0.0132	8
5/08/2024 21:30	0.0071	0.0102	0.0126	8
5/08/2024 21:45	0.0079	0.0099	0.0141	8
5/08/2024 22:00	0.0074	0.0088	0.0126	8
5/08/2024 22:15	0.0077	0.009	0.0135	8
5/08/2024 22:30	0.0074	0.0087	0.0139	8
5/08/2024 22:45	0.0079	0.009	0.013	8
5/08/2024 23:00	0.0082	0.0096	0.0123	8
5/08/2024 23:15	0.0077	0.0089	0.0137	8
5/08/2024 23:30	0.0072	0.0091	0.0123	8
5/08/2024 23:45	0.0074	0.0093	0.0127	8
6/08/2024 0:00	0.008	0.0091	0.0146	8
6/08/2024 0:15	0.0081	0.0091	0.0134	8
6/08/2024 0:30	0.0077	0.0084	0.0133	8
6/08/2024 0:45	0.0071	0.0086	0.0128	8
6/08/2024 1:00	0.0073	0.0087	0.0128	8
6/08/2024 1:15	0.0076	0.0091	0.0135	8
6/08/2024 1:30	0.0081	0.0088	0.0132	8
6/08/2024 1:45	0.0075	0.0087	0.0124	8
6/08/2024 2:00	0.0079	0.0104	0.0132	8
6/08/2024 2:15	0.0076	0.0083	0.0128	8
6/08/2024 2:30	0.0074	0.009	0.0137	8
6/08/2024 2:45	0.0074	0.0089	0.013	8
6/08/2024 3:00	0.0074	0.0089	0.0127	8

6/08/2024 3:15	0.0085	0.009	0.0129	8
6/08/2024 3:30	0.0075	0.0092	0.013	8
6/08/2024 3:45	0.0075	0.0086	0.014	8
6/08/2024 4:00	0.0083	0.0087	0.0141	8
6/08/2024 4:15	0.0078	0.0089	0.0131	8
6/08/2024 4:30	0.0082	0.0099	0.0136	8
6/08/2024 4:45	0.0093	0.0091	0.0132	8
6/08/2024 5:00	0.0091	0.0096	0.0131	8
6/08/2024 5:15	0.0094	0.0087	0.014	8
6/08/2024 5:30	0.0097	0.0092	0.0129	8
6/08/2024 5:45	0.0096	0.0101	0.0135	8
6/08/2024 6:00	0.0111	0.0104	0.0141	8
6/08/2024 6:15	0.0102	0.009	0.0138	8
6/08/2024 6:30	0.0117	0.0103	0.0145	8
6/08/2024 6:45	0.0112	0.0092	0.0135	8
6/08/2024 7:00	0.0122	0.0111	0.0149	8
6/08/2024 7:15	0.0116	0.0123	0.0145	8
6/08/2024 7:30	0.0097	0.0101	0.0151	8
6/08/2024 7:45	0.0111	0.0101	0.0162	8
6/08/2024 8:00	0.0114	0.0105	0.0183	8
6/08/2024 8:15	0.0144	0.0137	0.0169	8
6/08/2024 8:30	0.0135	0.023	0.0195	8
6/08/2024 8:45	0.0145	0.0123	0.021	8
6/08/2024 9:00	0.0109	0.0114	0.0183	8
6/08/2024 9:15	0.0138	0.0198	0.0204	8
6/08/2024 9:30	0.0222	0.0257	0.0432	8
6/08/2024 9:45	0.0126	0.0133	0.016	8
6/08/2024 10:00	0.0135	0.0148	0.0256	8
6/08/2024 10:15	0.0097	0.0132	0.0165	8
6/08/2024 10:30	0.0177	0.0166	0.0217	8
6/08/2024 10:45	0.0138	0.0142	0.0225	8
6/08/2024 11:00	0.0128	0.012	0.0184	8
6/08/2024 11:15	0.0149	0.0121	0.0197	8
6/08/2024 11:30	0.0125	0.0124	0.0181	8
6/08/2024 11:45	0.012	0.0108	0.0163	8
6/08/2024 12:00	0.0116	0.0111	0.0182	8
6/08/2024 12:15	0.0105	0.0146	0.0211	8
6/08/2024 12:30	0.0101	0.0103	0.0191	8
6/08/2024 12:45	0.0099	0.0111	0.016	8
6/08/2024 13:00	0.0446	0.0373	0.0577	8
6/08/2024 13:15	0.0166	0.0237	0.0312	8
6/08/2024 13:30	0.0098	0.0101	0.0163	8
6/08/2024 13:45	0.0118	0.0115	0.0172	8
6/08/2024 14:00	0.0122	0.0159	0.0231	8
6/08/2024 14:15	0.0117	0.0115	0.0148	8
6/08/2024 14:30	0.0108	0.0107	0.0159	8
6/08/2024 14:45	0.0174	0.0166	0.0221	8
6/08/2024 15:30	0.0101	0.0097	0.0144	8
6/08/2024 15:45	0.0112	0.0103	0.0148	8
6/08/2024 16:00	0.0102	0.0128	0.0156	8
6/08/2024 16:15	0.0106	0.0106	0.0139	8
6/08/2024 16:30	0.0111	0.01	0.0189	8
6/08/2024 16:45	0.0077	0.0096	0.0178	8
6/08/2024 17:00	0.0108	0.0115	0.013	8
6/08/2024 17:15	0.0087	0.0095	0.0133	8
6/08/2024 17:30	0.0104	0.0104	0.013	8
6/08/2024 17:45	0.0092	0.0098	0.0152	8
6/08/2024 18:00	0.0079	0.0097	0.0129	8
6/08/2024 18:15	0.0077	0.0092	0.0121	8
6/08/2024 18:30	0.0093	0.0092	0.0124	8
6/08/2024 18:45	0.0094	0.0097	0.0124	8
6/08/2024 19:00	0.0107	0.0108	0.012	8
6/08/2024 19:15	0.0107	0.0097	0.0129	8
6/08/2024 19:30	0.0097	0.012	0.0114	8
6/08/2024 19:45	0.01	0.0091	0.0119	8
6/08/2024 20:00	0.0117	0.0107	0.0117	8
6/08/2024 20:15	0.0093	0.0101	0.0117	8
6/08/2024 20:30	0.0125	0.0107	0.0119	8
6/08/2024 20:45	0.0115	0.0096	0.0112	8
6/08/2024 21:00	0.0098	0.0088	0.0113	8
6/08/2024 21:15	0.0094	0.0099	0.0123	8
6/08/2024 21:30	0.0077	0.009	0.0136	8
6/08/2024 21:45	0.0073	0.0073	0.0088	8
6/08/2024 22:00	0.0072	0.0089	0.0127	8
6/08/2024 22:15	0.0073	0.0089	0.0126	8
6/08/2024 22:30	0.0077	0.0089	0.0128	8
6/08/2024 22:45	0.0074	0.0092	0.0122	8
6/08/2024 23:00	0.007	0.009	0.0127	8
6/08/2024 23:15	0.0073	0.0091	0.013	8
6/08/2024 23:30	0.0073	0.0092	0.0129	8
6/08/2024 23:45	0.0073	0.0092	0.0136	8
7/08/2024 0:00	0.0076	0.0094	0.013	8
7/08/2024 0:15	0.0079	0.009	0.0133	8
7/08/2024 0:30	0.0076	0.0093	0.0131	8
7/08/2024 0:45	0.0076	0.0092	0.0128	8
7/08/2024 1:00	0.007	0.0093	0.0133	8
7/08/2024 1:15	0.0074	0.0086	0.0121	8
7/08/2024 1:30	0.0076	0.0092	0.0128	8
7/08/2024 1:45	0.0091	0.0099	0.0129	8
7/08/2024 2:00	0.0073	0.0091	0.014	8
7/08/2024 2:15	0.0075	0.0093	0.0129	8
7/08/2024 2:30	0.0074	0.0088	0.0135	8
7/08/2024 2:45	0.0082	0.0096	0.0132	8
7/08/2024 3:00	0.0076	0.0092	0.0132	8
7/08/2024 3:15	0.0073	0.0094	0.013	8
7/08/2024 3:30	0.007	0.0093	0.0131	8
7/08/2024 3:45	0.0092	0.0109	0.0138	8
7/08/2024 4:00	0.0074	0.0094	0.0138	8
7/08/2024 4:15	0.0074	0.0092	0.0133	8
7/08/2024 4:30	0.0077	0.0098	0.0135	8
7/08/2024 4:45	0.0073	0.0091	0.013	8
7/08/2024 5:00	0.0072	0.0096	0.0124	8
7/08/2024 5:15	0.0076	0.0095	0.013	8
7/08/2024 5:30	0.008	0.0091	0.0159	8
7/08/2024 5:45	0.008	0.0093	0.0128	8
7/08/2024 6:00	0.0082	0.0095	0.0138	8
7/08/2024 6:15	0.0075	0.0095	0.0136	8
7/08/2024 6:30	0.0073	0.0094	0.0138	8
7/08/2024 6:45	0.0092	0.0105	0.017	8
7/08/2024 7:00	0.0092	0.0141	0.02	8
7/08/2024 7:15	0.0101	0.0104	0.0177	8
7/08/2024 7:30	0.0098	0.0122	0.0228	8
7/08/2024 7:45	0.0104	0.0112	0.0147	8
7/08/2024 8:00	0.0094	0.0134	0.0172	8
7/08/2024 8:15	0.0112	0.0151	0.0203	8
7/08/2024 8:30	0.0196	0.0155	0.0176	8
7/08/2024 8:45	0.0096	0.0104	0.0153	8
7/08/2024 9:00	0.01	0.0137	0.0176	8
7/08/2024 9:15	0.0187	0.0157	0.02	8
7/08/2024 9:30	0.0175	0.0191	0.021	8
7/08/2024 9:45	0.0089	0.0115	0.0161	8
7/08/2024 10:00	0.0093	0.0112	0.0175	8
7/08/2024 10:15	0.0097	0.0095	0.0142	8
7/08/2024 10:30	0.0096	0.0098	0.0188	8
7/08/2024 10:45	0.0198	0.0171	0.0221	8
7/08/2024 11:00	0.0233	0.0156	0.0224	8
7/08/2024 11:15	0.0178	0.0186	0.0219	8
7/08/2024 11:30	0.0094	0.0104	0.0146	8
7/08/2024 11:45	0.0165	0.0097	0.045	8
7/08/2024 12:00	0.011	0.0102	0.015	8
7/08/2024 12:15	0.0108	0.0127	0.0175	8
7/08/2024 12:30	0.0099	0.0115	0.0201	8
7/08/2024 12:45	0.0098	0.011	0.0176	8
7/08/2024 13:00	0.0151	0.0149	0.0166	8
7/08/2024 13:15	0.0178	0.0125	0.0209	8

7/08/2024 13:30	0.0112	0.018	0.0214	8
7/08/2024 13:45	0.0272	0.0354	0.0735	8
7/08/2024 14:00	0.0194	0.0279	0.0338	8
7/08/2024 14:15	0.0081	0.0118	0.0165	8
7/08/2024 14:30	0.0091	0.0095	0.0182	8
7/08/2024 14:45	0.0103	0.0111	0.0149	8
7/08/2024 15:00	0.0126	0.0102	0.0171	8
7/08/2024 15:15	0.0116	0.0106	0.0161	8
7/08/2024 15:30	0.0087	0.0119	0.02	8
7/08/2024 15:45	0.008	0.01	0.0146	8
7/08/2024 16:00	0.0082	0.0101	0.0211	8
7/08/2024 16:15	0.008	0.0094	0.0199	8
7/08/2024 16:30	0.0111	0.0104	0.0132	8
7/08/2024 16:45	0.009	0.012	0.0168	8
7/08/2024 17:00	0.0098	0.0116	0.0136	8
7/08/2024 17:15	0.0078	0.011	0.0226	8
7/08/2024 17:30	0.0085	0.0097	0.0128	8
7/08/2024 17:45	0.009	0.011	0.0133	8
7/08/2024 18:00	0.0086	0.0102	0.0125	8
7/08/2024 18:15	0.0098	0.0103	0.0147	8
7/08/2024 18:30	0.01	0.0106	0.0127	8
7/08/2024 18:45	0.0077	0.0091	0.0123	8
7/08/2024 19:00	0.0096	0.0095	0.0119	8
7/08/2024 19:15	0.0075	0.0094	0.0119	8
7/08/2024 19:30	0.0087	0.0094	0.0122	8
7/08/2024 19:45	0.0095	0.0099	0.0121	8
7/08/2024 20:00	0.0106	0.0103	0.0123	8
7/08/2024 20:15	0.0086	0.0097	0.0124	8
7/08/2024 20:30	0.0077	0.0095	0.0118	8
7/08/2024 20:45	0.009	0.0096	0.0136	8
7/08/2024 21:00	0.0085	0.0103	0.0127	8
7/08/2024 21:15	0.0079	0.0096	0.0128	8
7/08/2024 21:30	0.0093	0.0102	0.0119	8
7/08/2024 21:45	0.0107	0.0112	0.0123	8
7/08/2024 22:00	0.0099	0.0109	0.0125	8
7/08/2024 22:15	0.0072	0.0096	0.0123	8
7/08/2024 22:30	0.0103	0.0093	0.0127	8
7/08/2024 22:45	0.008	0.0093	0.0131	8
7/08/2024 23:00	0.0082	0.0092	0.0124	8
7/08/2024 23:15	0.0075	0.0091	0.0123	8
7/08/2024 23:30	0.0079	0.0095	0.0145	8
7/08/2024 23:45	0.0074	0.0094	0.0128	8
8/08/2024 0:00	0.0073	0.0093	0.0129	8
8/08/2024 0:15	0.0089	0.0097	0.0132	8
8/08/2024 0:30	0.0071	0.0098	0.013	8
8/08/2024 0:45	0.0077	0.0095	0.0138	8
8/08/2024 1:00	0.0075	0.0094	0.0126	8
8/08/2024 1:15	0.0078	0.0092	0.0125	8
8/08/2024 1:30	0.0077	0.0096	0.0124	8
8/08/2024 1:45	0.0076	0.0093	0.0135	8
8/08/2024 2:00	0.0071	0.0088	0.0129	8
8/08/2024 2:15	0.0076	0.0102	0.013	8
8/08/2024 2:30	0.0073	0.0098	0.0124	8
8/08/2024 2:45	0.007	0.0094	0.0123	8
8/08/2024 3:00	0.0079	0.0099	0.013	8
8/08/2024 3:15	0.0077	0.0096	0.0127	8
8/08/2024 3:30	0.0068	0.0099	0.0139	8
8/08/2024 3:45	0.0074	0.0096	0.0128	8
8/08/2024 4:00	0.0072	0.0099	0.0127	8
8/08/2024 4:15	0.0072	0.0097	0.0126	8
8/08/2024 4:30	0.0073	0.0105	0.0123	8
8/08/2024 4:45	0.0071	0.0099	0.013	8
8/08/2024 5:00	0.0094	0.0104	0.0131	8
8/08/2024 5:15	0.0096	0.0103	0.0131	8
8/08/2024 5:30	0.0155	0.0213	0.0141	8
8/08/2024 5:45	0.0088	0.0095	0.0136	8
8/08/2024 6:00	0.0101	0.0099	0.0137	8
8/08/2024 6:15	0.0086	0.0101	0.0151	8
8/08/2024 6:30	0.0097	0.01	0.0144	8
8/08/2024 6:45	0.0108	0.0171	0.0142	8
8/08/2024 7:00	0.019	0.0278	0.0414	8
8/08/2024 7:15	0.0087	0.0102	0.0171	8
8/08/2024 7:30	0.0162	0.0286	0.0263	8
8/08/2024 7:45	0.0163	0.0282	0.0329	8
8/08/2024 8:00	0.0118	0.0154	0.026	8
8/08/2024 8:15	0.0139	0.0127	0.0195	8
8/08/2024 8:30	0.0166	0.0202	0.0224	8
8/08/2024 8:45	0.0124	0.0146	0.0181	8
8/08/2024 9:00	0.0201	0.0242	0.0272	8
8/08/2024 9:15	0.0146	0.0172	0.0187	8
8/08/2024 9:30	0.0522	0.0814	0.1458	8
8/08/2024 9:45	0.0255	0.0418	0.056	8
8/08/2024 10:00	0.0118	0.0111	0.0146	8
8/08/2024 10:15	0.0103	0.0108	0.0155	8
8/08/2024 10:30	0.0108	0.0147	0.018	8
8/08/2024 10:45	0.0108	0.0145	0.0203	8
8/08/2024 11:00	0.0123	0.0106	0.0168	8
8/08/2024 11:15	0.0095	0.0105	0.0177	8
8/08/2024 11:30	0.0156	0.0142	0.0208	8
8/08/2024 11:45	0.012	0.0162	0.0164	8
8/08/2024 12:00	0.0135	0.0167	0.0258	8
8/08/2024 12:15	0.0087	0.0101	0.0172	8
8/08/2024 12:45	0.0537	0.0696	0.1988	8
8/08/2024 13:00	0.0223	0.021	0.0319	8
8/08/2024 13:15	0.0082	0.0143	0.0337	8
8/08/2024 13:30	0.0151	0.0163	0.0402	8
8/08/2024 13:45	0.011	0.0156	0.0157	8
8/08/2024 14:00	0.0164	0.0182	0.0265	8
8/08/2024 14:15	0.0138	0.0141	0.0204	8
8/08/2024 14:30	0.0106	0.0115	0.0155	8
8/08/2024 14:45	0.0129	0.0104	0.0167	8
8/08/2024 15:00	0.0091	0.0096	0.0146	8
8/08/2024 15:15	0.0117	0.0107	0.015	8
8/08/2024 15:30	0.0129	0.0101	0.0143	8
8/08/2024 15:45	0.0087	0.0178	0.0186	8
8/08/2024 16:00	0.0101	0.0098	0.0154	8
8/08/2024 16:15	0.0099	0.0101	0.013	8
8/08/2024 16:30	0.0101	0.0094	0.0142	8
8/08/2024 16:45	0.0094	0.0102	0.0151	8
8/08/2024 17:00	0.0104	0.0113	0.0176	8
8/08/2024 17:15	0.0088	0.0094	0.0134	8
8/08/2024 17:30	0.0097	0.0095	0.0137	8
8/08/2024 17:45	0.0092	0.0107	0.013	8
8/08/2024 18:00	0.0093	0.01	0.0134	8
8/08/2024 18:15	0.009	0.0094	0.0133	8
8/08/2024 18:30	0.0102	0.0101	0.013	8
8/08/2024 18:45	0.0106	0.0099	0.0128	8
8/08/2024 19:00	0.0088	0.0095	0.0137	8
8/08/2024 19:15	0.0097	0.0084	0.0126	8
8/08/2024 19:30	0.013	0.0101	0.0123	8
8/08/2024 19:45	0.0099	0.0097	0.0123	8
8/08/2024 20:00	0.01	0.01	0.0128	8
8/08/2024 20:15	0.0091	0.0107	0.012	8
8/08/2024 20:30	0.0091	0.0085	0.0136	8
8/08/2024 20:45	0.0083	0.0089	0.0124	8
8/08/2024 21:15	0.0092	0.0086	0.0116	8
8/08/2024 21:30	0.0095	0.009	0.0122	8
8/08/2024 21:45	0.0075	0.0088	0.0117	8
8/08/2024 22:00	0.0082	0.0081	0.0119	8
8/08/2024 22:15	0.0078	0.0088	0.0125	8
8/08/2024 22:30	0.0096	0.0125	0.0121	8
8/08/2024 22:45	0.0071	0.0087	0.012	8
8/08/2024 23:00	0.007	0.0084	0.0126	8
8/08/2024 23:15	0.0077	0.0084	0.0124	8
8/08/2024 23:30	0.0073	0.0088	0.0126	8

8/08/2024 23:45	0.0082	0.0086	0.0123	8
9/08/2024 0:00	0.0076	0.0101	0.012	8
9/08/2024 0:15	0.0077	0.0094	0.0125	8
9/08/2024 0:30	0.008	0.008	0.0134	8
9/08/2024 0:45	0.0078	0.0081	0.0127	8
9/08/2024 1:00	0.0078	0.008	0.013	8
9/08/2024 1:15	0.0074	0.0082	0.0124	8
9/08/2024 1:30	0.008	0.0081	0.0125	8
9/08/2024 1:45	0.008	0.0083	0.014	8
9/08/2024 2:00	0.0077	0.0082	0.0133	8
9/08/2024 2:15	0.0078	0.0089	0.013	8
9/08/2024 2:30	0.0071	0.0083	0.0128	8
9/08/2024 2:45	0.0078	0.009	0.0132	8
9/08/2024 3:00	0.0084	0.0087	0.0133	8
9/08/2024 3:15	0.0071	0.0087	0.0128	8
9/08/2024 3:30	0.0079	0.0089	0.0138	8
9/08/2024 3:45	0.0074	0.0085	0.0143	8
9/08/2024 4:00	0.0075	0.0083	0.0124	8
9/08/2024 4:15	0.0076	0.0083	0.0136	8
9/08/2024 4:30	0.0072	0.0085	0.0132	8
9/08/2024 4:45	0.0077	0.0086	0.0133	8
9/08/2024 5:00	0.0076	0.0083	0.0135	8
9/08/2024 5:15	0.0078	0.0082	0.0129	8
9/08/2024 5:30	0.0078	0.0081	0.013	8
9/08/2024 5:45	0.0104	0.0086	0.0127	8
9/08/2024 6:00	0.0081	0.0091	0.0136	8
9/08/2024 6:15	0.0076	0.0083	0.015	8
9/08/2024 6:30	0.0074	0.0088	0.0143	8
9/08/2024 6:45	0.0113	0.0118	0.016	8
9/08/2024 7:00	0.0087	0.0101	0.0151	8
9/08/2024 7:15	0.0117	0.0101	0.016	8
9/08/2024 7:30	0.0136	0.013	0.0164	8
9/08/2024 7:45	0.0119	0.0117	0.0196	8
9/08/2024 8:00	0.0159	0.0184	0.0208	8
9/08/2024 8:15	0.0143	0.0133	0.016	8
9/08/2024 8:30	0.014	0.0155	0.0191	8
9/08/2024 8:45	0.0112	0.0112	0.0149	8
9/08/2024 9:00	0.0102	0.0151	0.021	8
9/08/2024 9:15	0.0597	0.0625	0.0931	8
9/08/2024 9:30	0.0299	0.0569	0.0792	8
9/08/2024 9:45	0.0284	0.0599	0.064	8
9/08/2024 10:00	0.0345	0.0525	0.0789	8
9/08/2024 10:15	0.0252	0.0306	0.0738	8
9/08/2024 10:30	0.0162	0.0193	0.0389	8
9/08/2024 10:45	0.0098	0.0107	0.0164	8
9/08/2024 11:00	0.0175	0.0308	0.0467	8
9/08/2024 11:15	0.009	0.0105	0.0164	8
9/08/2024 11:30	0.0138	0.0132	0.0259	8
9/08/2024 11:45	0.0193	0.012	0.0308	8
9/08/2024 12:00	0.0148	0.0122	0.029	8
9/08/2024 12:15	0.0117	0.0132	0.0269	8
9/08/2024 12:30	0.0158	0.0303	0.0468	8
9/08/2024 12:45	0.0086	0.0115	0.016	8
9/08/2024 13:00	0.0102	0.0153	0.0233	8
9/08/2024 13:15	0.0204	0.0341	0.0519	8
9/08/2024 13:30	0.02	0.0213	0.0392	8
9/08/2024 13:45	0.0875	0.0784	0.0989	8
9/08/2024 14:00	0.0104	0.0116	0.0189	8
9/08/2024 14:15	0.0092	0.0097	0.0218	8
9/08/2024 14:30	0.0082	0.0129	0.0192	8
9/08/2024 14:45	0.0117	0.0153	0.027	8
9/08/2024 15:00	0.0084	0.0095	0.0147	8
9/08/2024 15:15	0.0081	0.0088	0.0154	8
9/08/2024 15:30	0.0082	0.0088	0.0164	8
9/08/2024 15:45	0.0189	0.0222	0.0394	8
9/08/2024 16:00	0.0099	0.0094	0.0156	8
9/08/2024 16:15	0.0124	0.0118	0.0182	8
9/08/2024 16:30	0.0083	0.0086	0.0149	8
9/08/2024 16:45	0.0104	0.0143	0.0365	8
9/08/2024 17:00	0.0078	0.0101	0.0147	8
9/08/2024 17:15	0.0094	0.0181	0.0191	8
9/08/2024 17:30	0.0092	0.0088	0.0164	8
9/08/2024 17:45	0.008	0.0089	0.0138	8
9/08/2024 18:00	0.0102	0.0147	0.0229	8
9/08/2024 18:15	0.0081	0.0091	0.013	8
9/08/2024 18:30	0.0093	0.0113	0.0186	8
9/08/2024 18:45	0.0085	0.0102	0.013	8
9/08/2024 19:00	0.0082	0.0087	0.0127	8
9/08/2024 19:15	0.0089	0.0093	0.0127	8
9/08/2024 19:30	0.0115	0.0107	0.014	8
9/08/2024 19:45	0.0103	0.0125	0.0164	8
9/08/2024 20:00	0.0104	0.0087	0.0127	8
9/08/2024 20:15	0.0096	0.01	0.0122	8
9/08/2024 20:30	0.0074	0.0084	0.0119	8
9/08/2024 20:45	0.0102	0.0108	0.0171	8
9/08/2024 21:00	0.0087	0.0088	0.0122	8
9/08/2024 21:15	0.0095	0.0152	0.014	8
9/08/2024 21:30	0.0085	0.0087	0.0138	8
9/08/2024 21:45	0.0104	0.0096	0.0122	8
9/08/2024 22:00	0.0112	0.0085	0.0124	8
9/08/2024 22:15	0.0088	0.0092	0.0123	8
9/08/2024 22:30	0.01	0.0086	0.0116	8
9/08/2024 22:45	0.0085	0.009	0.0126	8
9/08/2024 23:00	0.0093	0.0105	0.0112	8
9/08/2024 23:15	0.0073	0.0083	0.0119	8
9/08/2024 23:30	0.0082	0.0086	0.0126	8
9/08/2024 23:45	0.0079	0.0081	0.0127	8
10/08/2024 0:00	0.0083	0.0087	0.0121	8
10/08/2024 0:15	0.0096	0.0089	0.0126	8
10/08/2024 0:30	0.0092	0.0089	0.0128	8
10/08/2024 0:45	0.0088	0.0086	0.0124	8
10/08/2024 1:00	0.0081	0.009	0.0115	8
10/08/2024 1:15	0.0093	0.009	0.0125	8
10/08/2024 1:45	0.0075	0.0085	0.0117	8
10/08/2024 2:00	0.0078	0.0082	0.0127	8
10/08/2024 2:15	0.0078	0.008	0.0118	8
10/08/2024 2:30	0.0076	0.008	0.0131	8
10/08/2024 2:45	0.0077	0.008	0.0122	8
10/08/2024 3:00	0.0079	0.0083	0.013	8
10/08/2024 3:15	0.0082	0.0081	0.0125	8
10/08/2024 3:30	0.0072	0.0083	0.0123	8
10/08/2024 3:45	0.0076	0.0083	0.0125	8
10/08/2024 4:00	0.0073	0.0084	0.0122	8
10/08/2024 4:15	0.0073	0.0084	0.013	8
10/08/2024 4:30	0.0072	0.0079	0.0136	8
10/08/2024 4:45	0.0074	0.0081	0.013	8
10/08/2024 5:00	0.0076	0.0082	0.0126	8
10/08/2024 5:15	0.0079	0.0083	0.013	8
10/08/2024 5:30	0.0079	0.0082	0.0132	8
10/08/2024 5:45	0.0073	0.0086	0.0133	8
10/08/2024 6:00	0.0076	0.0081	0.0144	8
10/08/2024 6:15	0.0077	0.0086	0.0133	8
10/08/2024 6:30	0.0082	0.0085	0.0141	8
10/08/2024 6:45	0.0076	0.0086	0.0132	8
10/08/2024 7:00	0.0113	0.009	0.0148	8
10/08/2024 7:15	0.0085	0.0086	0.0145	8
10/08/2024 7:30	0.0078	0.0091	0.0145	8
10/08/2024 7:45	0.0092	0.0085	0.0139	8
10/08/2024 8:00	0.008	0.0085	0.0142	8
10/08/2024 8:15	0.0081	0.0106	0.0139	8
10/08/2024 8:30	0.0082	0.0124	0.0146	8
10/08/2024 8:45	0.008	0.0083	0.0136	8
10/08/2024 9:00	0.008	0.01	0.0145	8
10/08/2024 9:15	0.0079	0.0091	0.0136	8

10/08/2024 9:30	0.0078	0.009	0.0132	8
10/08/2024 9:45	0.0107	0.0093	0.0134	8
10/08/2024 10:00	0.0099	0.0148	0.0235	8
10/08/2024 10:15	0.0084	0.0081	0.0135	8
10/08/2024 10:30	0.009	0.0085	0.0133	8
10/08/2024 10:45	0.0227	0.0211	0.0237	8
10/08/2024 11:00	0.0094	0.0094	0.0167	8
10/08/2024 11:15	0.0082	0.0104	0.0139	8
10/08/2024 11:30	0.0078	0.0088	0.0144	8
10/08/2024 11:45	0.008	0.0087	0.0143	8
10/08/2024 12:00	0.0087	0.0091	0.0155	8
10/08/2024 12:15	0.0084	0.01	0.0152	8
10/08/2024 12:30	0.008	0.0084	0.0162	8
10/08/2024 12:45	0.0078	0.009	0.0143	8
10/08/2024 13:00	0.0086	0.0121	0.0159	8
10/08/2024 13:15	0.0078	0.0107	0.0141	8
10/08/2024 13:30	0.0084	0.0099	0.0159	8
10/08/2024 13:45	0.008	0.0097	0.0145	8
10/08/2024 14:00	0.0079	0.0093	0.0164	8
10/08/2024 14:15	0.0082	0.0087	0.0143	8
10/08/2024 14:30	0.0075	0.0083	0.0139	8
10/08/2024 14:45	0.0076	0.0082	0.0124	8
10/08/2024 15:00	0.0079	0.0103	0.0159	8
10/08/2024 15:15	0.0076	0.0087	0.0131	8
10/08/2024 15:30	0.0074	0.0088	0.0136	8
10/08/2024 15:45	0.0076	0.0083	0.0131	8
10/08/2024 16:00	0.0084	0.0084	0.0125	8
10/08/2024 16:15	0.0081	0.0089	0.0124	8
10/08/2024 16:30	0.0076	0.0082	0.0135	8
10/08/2024 16:45	0.0079	0.0089	0.0132	8
10/08/2024 17:00	0.0077	0.0084	0.0129	8
10/08/2024 17:15	0.008	0.0081	0.0126	8
10/08/2024 17:30	0.019	0.0206	0.032	8
10/08/2024 17:45	0.0079	0.0079	0.0122	8
10/08/2024 18:00	0.0079	0.0081	0.0126	8
10/08/2024 18:15	0.0084	0.0087	0.0176	8
10/08/2024 18:30	0.0081	0.0079	0.0123	8
10/08/2024 18:45	0.0092	0.0085	0.0127	8
10/08/2024 19:00	0.0078	0.0079	0.0116	8
10/08/2024 19:15	0.0075	0.0078	0.0126	8
10/08/2024 19:30	0.0082	0.0082	0.012	8
10/08/2024 19:45	0.0084	0.0079	0.0113	8
10/08/2024 20:00	0.0077	0.0083	0.0114	8
10/08/2024 20:15	0.0076	0.009	0.012	8
10/08/2024 20:30	0.0077	0.0082	0.0113	8
10/08/2024 20:45	0.0084	0.0084	0.0115	8
10/08/2024 21:00	0.0073	0.0086	0.0127	8
10/08/2024 21:15	0.0076	0.0081	0.0117	8
10/08/2024 21:30	0.0072	0.008	0.0116	8
10/08/2024 21:45	0.0086	0.0079	0.0115	8
10/08/2024 22:00	0.0077	0.0082	0.0126	8
10/08/2024 22:15	0.0079	0.0081	0.0123	8
10/08/2024 22:30	0.0074	0.0081	0.0118	8
10/08/2024 22:45	0.0074	0.0079	0.0125	8
10/08/2024 23:00	0.0074	0.0081	0.0125	8
10/08/2024 23:15	0.0076	0.0084	0.0121	8
10/08/2024 23:30	0.0078	0.008	0.0122	8
10/08/2024 23:45	0.008	0.008	0.0133	8
11/08/2024 0:00	0.0085	0.0077	0.0123	8
11/08/2024 0:15	0.0077	0.0079	0.0122	8
11/08/2024 0:30	0.0079	0.0079	0.013	8
11/08/2024 0:45	0.0078	0.0079	0.0129	8
11/08/2024 1:00	0.0073	0.0083	0.0119	8
11/08/2024 1:15	0.0073	0.0075	0.0125	8
11/08/2024 1:30	0.0078	0.0082	0.013	8
11/08/2024 1:45	0.0081	0.0084	0.0117	8
11/08/2024 2:00	0.0075	0.008	0.0121	8
11/08/2024 2:15	0.0075	0.0079	0.0124	8
11/08/2024 2:30	0.0075	0.0081	0.0115	8
11/08/2024 2:45	0.0078	0.0079	0.0122	8
11/08/2024 3:00	0.0078	0.0084	0.0116	8
11/08/2024 3:15	0.0074	0.0077	0.012	8
11/08/2024 3:30	0.0077	0.0081	0.012	8
11/08/2024 3:45	0.0074	0.0077	0.0141	8
11/08/2024 4:00	0.0082	0.0081	0.0123	8
11/08/2024 4:15	0.0081	0.0079	0.0132	8
11/08/2024 4:30	0.0083	0.0079	0.0123	8
11/08/2024 4:45	0.0077	0.008	0.0126	8
11/08/2024 5:00	0.0075	0.0077	0.0122	8
11/08/2024 5:15	0.0083	0.0084	0.013	8
11/08/2024 5:30	0.0079	0.0085	0.0136	8
11/08/2024 5:45	0.0076	0.008	0.0138	8
11/08/2024 6:00	0.0077	0.0082	0.0146	8
11/08/2024 6:15	0.008	0.0082	0.0134	8
11/08/2024 6:30	0.008	0.008	0.0131	8
11/08/2024 6:45	0.0078	0.008	0.0132	8
11/08/2024 7:00	0.0081	0.008	0.0142	8
11/08/2024 7:15	0.0076	0.009	0.0139	8
11/08/2024 7:30	0.0083	0.0087	0.0144	8
11/08/2024 7:45	0.0084	0.0083	0.014	8
11/08/2024 8:00	0.0087	0.0082	0.0134	8
11/08/2024 8:15	0.008	0.0091	0.0134	8
11/08/2024 8:30	0.0075	0.0083	0.0134	8
11/08/2024 8:45	0.0082	0.0083	0.0129	8
11/08/2024 9:00	0.0076	0.009	0.0135	8
11/08/2024 9:15	0.0076	0.0088	0.0126	8
11/08/2024 9:30	0.0081	0.0087	0.0131	8
11/08/2024 9:45	0.0076	0.0087	0.0138	8
11/08/2024 10:00	0.0093	0.0081	0.0162	8
11/08/2024 10:15	0.0092	0.0089	0.0133	8
11/08/2024 10:30	0.0084	0.0086	0.0151	8
11/08/2024 10:45	0.009	0.0082	0.0173	8
11/08/2024 11:00	0.0112	0.0094	0.0164	8
11/08/2024 11:15	0.0079	0.0078	0.013	8
11/08/2024 11:30	0.0078	0.0088	0.0138	8
11/08/2024 11:45	0.0084	0.0083	0.0147	8
11/08/2024 12:00	0.0072	0.008	0.0141	8
11/08/2024 12:15	0.0076	0.009	0.0171	8
11/08/2024 12:30	0.0079	0.008	0.0142	8
11/08/2024 12:45	0.0078	0.0077	0.0138	8
11/08/2024 13:00	0.0075	0.0083	0.0136	8
11/08/2024 13:15	0.0077	0.0082	0.0138	8
11/08/2024 13:30	0.0075	0.0077	0.0134	8
11/08/2024 13:45	0.0079	0.0101	0.0142	8
11/08/2024 14:00	0.0087	0.0079	0.014	8
11/08/2024 14:15	0.0077	0.008	0.0146	8
11/08/2024 14:30	0.0076	0.0083	0.0133	8
11/08/2024 14:45	0.0083	0.0079	0.0142	8
11/08/2024 15:00	0.0084	0.0085	0.0143	8
11/08/2024 15:15	0.0074	0.0076	0.0133	8
11/08/2024 15:30	0.0075	0.0079	0.0137	8
11/08/2024 15:45	0.0081	0.009	0.0147	8
11/08/2024 16:00	0.0078	0.0082	0.0124	8
11/08/2024 16:15	0.0089	0.0081	0.0177	8
11/08/2024 16:30	0.0077	0.0085	0.0126	8
11/08/2024 16:45	0.0089	0.0088	0.0126	8
11/08/2024 17:00	0.0072	0.0082	0.0125	8
11/08/2024 17:15	0.0093	0.0081	0.0129	8
11/08/2024 17:30	0.0074	0.0082	0.0126	8
11/08/2024 17:45	0.0075	0.0088	0.0128	8
11/08/2024 18:00	0.008	0.0084	0.0119	8
11/08/2024 18:15	0.0083	0.0079	0.0121	8
11/08/2024 18:30	0.0085	0.0081	0.0126	8
11/08/2024 18:45	0.0075	0.0084	0.0123	8
11/08/2024 19:00	0.0084	0.0088	0.0137	8

11/08/2024 19:15	0.0075	0.0088	0.0124	8
11/08/2024 19:30	0.0078	0.0083	0.0118	8
11/08/2024 19:45	0.0078	0.0089	0.0118	8
11/08/2024 20:00	0.0077	0.0082	0.0116	8
11/08/2024 20:15	0.0075	0.0079	0.0121	8
11/08/2024 20:30	0.0078	0.0087	0.012	8
11/08/2024 20:45	0.0072	0.0082	0.0111	8
11/08/2024 21:00	0.0077	0.008	0.012	8
11/08/2024 21:15	0.0076	0.0086	0.0124	8
11/08/2024 21:30	0.008	0.0078	0.0118	8
11/08/2024 21:45	0.0075	0.0081	0.0114	8
11/08/2024 22:00	0.0075	0.0082	0.0119	8
11/08/2024 22:15	0.0078	0.0079	0.0123	8
11/08/2024 22:30	0.0078	0.0079	0.0126	8
11/08/2024 22:45	0.0074	0.0079	0.0129	8
11/08/2024 23:00	0.0071	0.009	0.0119	8
11/08/2024 23:15	0.0073	0.0089	0.0119	8
11/08/2024 23:30	0.007	0.0084	0.0123	8
11/08/2024 23:45	0.0076	0.0081	0.0134	8
12/08/2024 0:00	0.0079	0.0077	0.0117	8
12/08/2024 0:15	0.0078	0.0082	0.0148	8
12/08/2024 0:30	0.0081	0.0114	0.0164	8
12/08/2024 0:45	0.0072	0.0079	0.0112	8
12/08/2024 1:00	0.008	0.0088	0.0118	8
12/08/2024 1:15	0.0074	0.0084	0.0123	8
12/08/2024 1:30	0.0074	0.0082	0.012	8
12/08/2024 1:45	0.0072	0.008	0.012	8
12/08/2024 2:00	0.0073	0.0083	0.0114	8
12/08/2024 2:15	0.0075	0.0085	0.012	8
12/08/2024 2:30	0.007	0.0083	0.0117	8
12/08/2024 2:45	0.0075	0.0077	0.0126	8
12/08/2024 3:00	0.0076	0.0086	0.0126	8
12/08/2024 3:15	0.0072	0.0079	0.0118	8
12/08/2024 3:30	0.007	0.0079	0.0123	8
12/08/2024 3:45	0.0078	0.0081	0.0135	8
12/08/2024 4:00	0.0075	0.0082	0.0129	8
12/08/2024 4:15	0.0074	0.0076	0.0133	8
12/08/2024 4:30	0.0075	0.008	0.0121	8
12/08/2024 4:45	0.0105	0.0087	0.0119	8
12/08/2024 5:00	0.0081	0.0082	0.0133	8
12/08/2024 5:15	0.0117	0.009	0.0124	8
12/08/2024 5:30	0.009	0.0089	0.0125	8
12/08/2024 5:45	0.008	0.0092	0.0138	8
12/08/2024 6:00	0.0087	0.009	0.0138	8
12/08/2024 6:15	0.0091	0.0088	0.0147	8
12/08/2024 6:30	0.0093	0.0092	0.0135	8
12/08/2024 6:45	0.0095	0.0088	0.014	8
12/08/2024 7:00	0.0088	0.0092	0.0129	8
12/08/2024 7:15	0.0085	0.0089	0.0155	8
12/08/2024 7:30	0.0108	0.0122	0.0264	8
12/08/2024 7:45	0.0914	0.0967	0.1607	8
12/08/2024 8:00	0.0131	0.0216	0.0311	8
12/08/2024 8:15	0.0099	0.0101	0.0152	8
12/08/2024 8:30	0.0099	0.0093	0.0158	8
12/08/2024 8:45	0.0367	0.0391	0.0551	8
12/08/2024 9:00	0.0116	0.011	0.0177	8
12/08/2024 9:15	0.0099	0.0098	0.0144	8
12/08/2024 9:30	0.0095	0.0115	0.0156	8
12/08/2024 9:45	0.0103	0.0117	0.0171	8
12/08/2024 10:00	0.0095	0.0098	0.021	8
12/08/2024 10:15	0.0209	0.0503	0.0647	8
12/08/2024 10:30	0.0174	0.0388	0.0361	8
12/08/2024 10:45	0.0112	0.0123	0.0177	8
12/08/2024 11:00	0.012	0.0228	0.034	8
12/08/2024 11:15	0.0118	0.0126	0.0187	8
12/08/2024 11:30	0.0116	0.0186	0.017	8
12/08/2024 11:45	0.0081	0.01	0.0151	8
12/08/2024 12:00	0.0148	0.024	0.0345	8
12/08/2024 12:15	0.0088	0.011	0.0174	8
12/08/2024 12:30	0.0092	0.0089	0.0132	8
12/08/2024 12:45	0.0115	0.0313	0.0356	8
12/08/2024 13:00	0.0138	0.0198	0.0274	8
12/08/2024 13:15	0.0104	0.0114	0.013	8
12/08/2024 13:30	0.0108	0.0141	0.0134	8
12/08/2024 13:45	0.018	0.014	0.0291	8
12/08/2024 14:00	0.0106	0.011	0.0171	8
12/08/2024 14:15	0.0105	0.0115	0.014	8
12/08/2024 14:30	0.01	0.0108	0.016	8
12/08/2024 14:45	0.0104	0.0111	0.0194	8
12/08/2024 15:00	0.0099	0.0113	0.0191	8
12/08/2024 15:15	0.014	0.0103	0.0134	8
12/08/2024 15:30	0.0135	0.0105	0.0157	8
12/08/2024 15:45	0.0138	0.0115	0.0131	8
12/08/2024 16:00	0.0105	0.0107	0.0147	8
12/08/2024 16:15	0.0104	0.009	0.0139	8
12/08/2024 16:30	0.011	0.0094	0.0177	8
12/08/2024 16:45	0.0088	0.0084	0.0133	8
12/08/2024 17:00	0.0108	0.0094	0.0151	8
12/08/2024 17:15	0.0105	0.0095	0.0128	8
12/08/2024 17:30	0.0124	0.0093	0.0117	8
12/08/2024 17:45	0.0102	0.0091	0.0119	8
12/08/2024 18:00	0.0105	0.0099	0.0118	8
12/08/2024 18:15	0.0082	0.0089	0.0115	8
12/08/2024 18:30	0.0106	0.0146	0.0145	8
12/08/2024 18:45	0.0097	0.01	0.0119	8
12/08/2024 19:00	0.0111	0.0091	0.0119	8
12/08/2024 19:15	0.0099	0.0107	0.0108	8
12/08/2024 19:30	0.0088	0.0082	0.0117	8
12/08/2024 19:45	0.0105	0.0086	0.0112	8
12/08/2024 20:00	0.0105	0.0081	0.0115	8
12/08/2024 20:15	0.0077	0.0087	0.0114	8
12/08/2024 20:30	0.0105	0.0085	0.0108	8
12/08/2024 20:45	0.0106	0.0086	0.0122	8
12/08/2024 21:00	0.0073	0.0075	0.0108	8
12/08/2024 21:15	0.0075	0.0074	0.0118	8
12/08/2024 21:30	0.0119	0.0094	0.0124	8
12/08/2024 21:45	0.0086	0.0084	0.0109	8
12/08/2024 22:00	0.0076	0.0078	0.0113	8
12/08/2024 22:15	0.0077	0.0078	0.0116	8
12/08/2024 22:30	0.0073	0.0078	0.0123	8
12/08/2024 22:45	0.0082	0.0076	0.0116	8
12/08/2024 23:00	0.0077	0.0075	0.0117	8
12/08/2024 23:15	0.0076	0.0077	0.0109	8
12/08/2024 23:30	0.0079	0.0083	0.0115	8
12/08/2024 23:45	0.0079	0.0076	0.0117	8
13/08/2024 0:00	0.0083	0.008	0.0116	8
13/08/2024 0:15	0.0075	0.0078	0.0121	8
13/08/2024 0:30	0.0081	0.0085	0.0108	8
13/08/2024 0:45	0.0078	0.0079	0.0114	8
13/08/2024 1:00	0.0072	0.0087	0.0108	8
13/08/2024 1:15	0.0083	0.0081	0.0123	8
13/08/2024 1:30	0.0079	0.0078	0.0108	8
13/08/2024 1:45	0.0081	0.0077	0.011	8
13/08/2024 2:00	0.0074	0.0079	0.0112	8
13/08/2024 2:15	0.0073	0.0079	0.0118	8
13/08/2024 2:30	0.008	0.0081	0.0118	8
13/08/2024 2:45	0.0073	0.0082	0.0114	8
13/08/2024 3:00	0.0081	0.0082	0.0134	8
13/08/2024 3:15	0.0075	0.0079	0.0116	8
13/08/2024 3:30	0.0077	0.0092	0.0126	8
13/08/2024 3:45	0.008	0.0088	0.0111	8
13/08/2024 4:00	0.0077	0.0081	0.0114	8
13/08/2024 4:15	0.0081	0.0084	0.0118	8
13/08/2024 4:30	0.0073	0.009	0.0121	8
13/08/2024 4:45	0.0079	0.0084	0.0126	8

13/08/2024 5:00	0.0079	0.0091	0.0111	8
13/08/2024 5:15	0.0074	0.0078	0.0132	8
13/08/2024 5:30	0.0078	0.0081	0.0132	8
13/08/2024 5:45	0.0113	0.0086	0.0135	8
13/08/2024 6:00	0.0104	0.0098	0.0117	8
13/08/2024 6:15	0.0084	0.0085	0.0127	8
13/08/2024 6:30	0.0099	0.0084	0.0129	8
13/08/2024 6:45	0.0108	0.008	0.0123	8
13/08/2024 7:00	0.0125	0.009	0.0116	8
13/08/2024 7:15	0.0108	0.0222	0.0192	8
13/08/2024 7:30	0.0195	0.0293	0.0152	8
13/08/2024 7:45	0.01	0.0107	0.0155	8
13/08/2024 8:00	0.0122	0.0202	0.0184	8
13/08/2024 8:15	0.0102	0.0108	0.0175	8
13/08/2024 8:30	0.0172	0.0256	0.0413	8
13/08/2024 8:45	0.0117	0.0153	0.0187	8
13/08/2024 9:00	0.0112	0.0112	0.0195	8
13/08/2024 9:15	0.0119	0.0172	0.0191	8
13/08/2024 9:30	0.0105	0.0103	0.0146	8
13/08/2024 9:45	0.0117	0.0119	0.0137	8
13/08/2024 10:00	0.0122	0.0128	0.0162	8
13/08/2024 10:15	0.0123	0.0106	0.0137	8
13/08/2024 10:30	0.0108	0.0183	0.0216	8
13/08/2024 10:45	0.0127	0.0112	0.0152	8
13/08/2024 11:00	0.0097	0.011	0.0143	8
13/08/2024 11:15	0.0111	0.0111	0.012	8
13/08/2024 11:30	0.0145	0.0117	0.0176	8
13/08/2024 11:45	0.0139	0.0118	0.0208	8
13/08/2024 12:00	0.0129	0.0114	0.0162	8
13/08/2024 12:15	0.0126	0.0104	0.0157	8
13/08/2024 12:30	0.0168	0.0113	0.0204	8
13/08/2024 12:45	0.0106	0.0095	0.0169	8
13/08/2024 13:00	0.0151	0.0115	0.0136	8
13/08/2024 13:15	0.0156	0.0127	0.0226	8
13/08/2024 13:30	0.0153	0.0131	0.0158	8
13/08/2024 13:45	0.015	0.0181	0.0326	8
13/08/2024 14:00	0.012	0.0105	0.0138	8
13/08/2024 14:15	0.0141	0.0122	0.016	8
13/08/2024 14:30	0.0131	0.0126	0.0176	8
13/08/2024 14:45	0.0141	0.0154	0.0166	8
13/08/2024 15:00	0.0146	0.0104	0.0154	8
13/08/2024 15:15	0.0111	0.0117	0.0181	8
13/08/2024 15:30	0.0117	0.0091	0.0144	8
13/08/2024 15:45	0.0125	0.0103	0.0137	8
13/08/2024 16:00	0.0114	0.0204	0.0227	8
13/08/2024 16:15	0.0124	0.0126	0.014	8
13/08/2024 16:30	0.0121	0.0222	0.0224	8
13/08/2024 16:45	0.0119	0.0133	0.0156	8
13/08/2024 17:00	0.018	0.0223	0.0409	8
13/08/2024 17:15	0.0117	0.0109	0.0155	8
13/08/2024 17:30	0.0134	0.0122	0.0121	8
13/08/2024 17:45	0.0146	0.0121	0.0133	8
13/08/2024 18:00	0.0141	0.0123	0.0116	8
13/08/2024 18:15	0.0118	0.0114	0.0119	8
13/08/2024 18:30	0.0121	0.0104	0.0113	8
13/08/2024 18:45	0.0117	0.0104	0.0111	8
13/08/2024 19:00	0.0115	0.0101	0.0114	8
13/08/2024 19:15	0.0115	0.0112	0.011	8
13/08/2024 19:30	0.0117	0.0106	0.0109	8
13/08/2024 19:45	0.0104	0.0081	0.011	8
13/08/2024 20:00	0.0114	0.01	0.0116	8
13/08/2024 20:15	0.0103	0.0095	0.0112	8
13/08/2024 20:30	0.0129	0.0095	0.0103	8
13/08/2024 20:45	0.0128	0.0096	0.0106	8
13/08/2024 21:00	0.011	0.0103	0.0113	8
13/08/2024 21:15	0.0107	0.0089	0.0104	8
13/08/2024 21:30	0.0118	0.0094	0.011	8
13/08/2024 21:45	0.0093	0.0098	0.0102	8
13/08/2024 22:00	0.008	0.0081	0.0119	8
13/08/2024 22:15	0.0073	0.0079	0.012	8
13/08/2024 22:30	0.0082	0.0088	0.0113	8
13/08/2024 22:45	0.0085	0.0075	0.012	8
13/08/2024 23:00	0.0074	0.0073	0.0122	8
13/08/2024 23:15	0.0078	0.0062	0.0107	8
13/08/2024 23:30	0.0074	0.0078	0.0112	8
13/08/2024 23:45	0.0075	0.0083	0.011	8
14/08/2024 0:00	0.0078	0.0077	0.0112	8
14/08/2024 0:15	0.0074	0.0078	0.0112	8
14/08/2024 0:30	0.0075	0.0079	0.0111	8
14/08/2024 0:45	0.0077	0.0075	0.012	8
14/08/2024 1:00	0.0082	0.0076	0.0132	8
14/08/2024 1:15	0.0076	0.0077	0.0112	8
14/08/2024 1:30	0.0091	0.0078	0.0114	8
14/08/2024 1:45	0.0079	0.0076	0.0116	8
14/08/2024 2:00	0.0075	0.0081	0.0104	8
14/08/2024 2:15	0.0079	0.008	0.0132	8
14/08/2024 2:30	0.0079	0.0076	0.0116	8
14/08/2024 2:45	0.0078	0.0083	0.0109	8
14/08/2024 3:00	0.008	0.0079	0.0108	8
14/08/2024 3:15	0.0082	0.0078	0.0104	8
14/08/2024 3:30	0.0078	0.0086	0.0108	8
14/08/2024 3:45	0.0079	0.0075	0.0118	8
14/08/2024 4:00	0.0082	0.0075	0.0112	8
14/08/2024 4:15	0.0104	0.009	0.0103	8
14/08/2024 4:30	0.008	0.0082	0.0119	8
14/08/2024 4:45	0.0078	0.008	0.0117	8
14/08/2024 5:00	0.008	0.008	0.0107	8
14/08/2024 5:15	0.0105	0.0125	0.0117	8
14/08/2024 5:30	0.0499	0.0144	0.0222	8
14/08/2024 5:45	0.0083	0.0083	0.0107	8
14/08/2024 6:00	0.0079	0.0082	0.0142	8
14/08/2024 6:15	0.0081	0.0086	0.0115	8
14/08/2024 6:30	0.01	0.01	0.0123	8
14/08/2024 6:45	0.0089	0.0091	0.0133	8
14/08/2024 7:00	0.0085	0.0111	0.0172	8
14/08/2024 7:15	0.0107	0.0101	0.0124	8
14/08/2024 7:30	0.0088	0.0087	0.0142	8
14/08/2024 7:45	0.0093	0.0091	0.0152	8
14/08/2024 8:00	0.0143	0.0134	0.0164	8
14/08/2024 8:15	0.0092	0.0092	0.0168	8
14/08/2024 8:30	0.0108	0.0115	0.015	8
14/08/2024 8:45	0.0108	0.0113	0.0162	8
14/08/2024 9:00	0.0104	0.0102	0.0161	8
14/08/2024 9:15	0.0129	0.0102	0.0128	8
14/08/2024 9:30	0.0219	0.0377	0.0466	8
14/08/2024 9:45	0.0154	0.025	0.0291	8
14/08/2024 10:00	0.0119	0.0119	0.017	8
14/08/2024 10:15	0.0092	0.0083	0.0141	8
14/08/2024 10:30	0.0129	0.0173	0.0227	8
14/08/2024 10:45	0.0141	0.0192	0.0219	8
14/08/2024 11:00	0.0104	0.0135	0.0131	8
14/08/2024 11:15	0.0103	0.0175	0.0196	8
14/08/2024 11:30	0.0087	0.0118	0.0147	8
14/08/2024 11:45	0.0094	0.01	0.0175	8
14/08/2024 12:00	0.0101	0.009	0.0178	8
14/08/2024 12:15	0.0092	0.0088	0.0125	8
14/08/2024 12:30	0.0089	0.0091	0.0155	8
14/08/2024 12:45	0.0146	0.0093	0.0156	8
14/08/2024 13:00	0.0113	0.0112	0.013	8
14/08/2024 13:15	0.0088	0.0083	0.0223	8
14/08/2024 13:30	0.0102	0.0096	0.0134	8
14/08/2024 13:45	0.0085	0.0099	0.018	8
14/08/2024 14:00	0.0109	0.0153	0.0207	8
14/08/2024 14:15	0.012	0.0105	0.0138	8
14/08/2024 14:30	0.0094	0.0088	0.0106	8

#REF!  
#REF!

14/08/2024 14:45	0.009	0.01	0.0177	8
14/08/2024 15:00	0.0102	0.0093	0.0171	8
14/08/2024 15:15	0.0106	0.0091	0.0185	8
14/08/2024 15:30	0.0088	0.0085	0.0113	8
14/08/2024 15:45	0.0086	0.0157	0.0177	8
14/08/2024 16:00	0.0086	0.01	0.0159	8
14/08/2024 16:15	0.0096	0.0087	0.0161	8
14/08/2024 16:30	0.0089	0.0091	0.0147	8
14/08/2024 16:45	0.0094	0.0086	0.025	8
14/08/2024 17:00	0.0102	0.009	0.0163	8
14/08/2024 17:15	0.0084	0.0081	0.012	8
14/08/2024 17:30	0.0087	0.0081	0.0115	8
14/08/2024 17:45	0.0096	0.0088	0.0108	8
14/08/2024 18:00	0.0094	0.0101	0.0115	8
14/08/2024 18:15	0.01	0.0098	0.0117	8
14/08/2024 18:30	0.0118	0.0099	0.0114	8
14/08/2024 18:45	0.0119	0.0107	0.0114	8
14/08/2024 19:00	0.0099	0.0086	0.013	8
14/08/2024 19:15	0.0112	0.0109	0.0114	8
14/08/2024 19:30	0.0104	0.0099	0.0115	8
14/08/2024 19:45	0.0133	0.0096	0.0103	8
14/08/2024 20:00	0.0085	0.0084	0.0115	8
14/08/2024 20:15	0.0101	0.0085	0.0118	8
14/08/2024 20:30	0.0091	0.0092	0.0119	8
14/08/2024 20:45	0.0114	0.0091	0.0108	8
14/08/2024 21:00	0.0102	0.0093	0.0114	8
14/08/2024 21:15	0.0111	0.0093	0.0111	8
14/08/2024 21:30	0.0105	0.0083	0.0121	8
14/08/2024 21:45	0.0085	0.0075	0.0116	8
14/08/2024 22:00	0.0076	0.0071	0.0106	8
14/08/2024 22:15	0.0079	0.0074	0.0108	8
14/08/2024 22:30	0.0082	0.0078	0.0109	8
14/08/2024 22:45	0.0089	0.0079	0.0108	8
14/08/2024 23:00	0.0079	0.0073	0.0107	8
14/08/2024 23:15	0.0081	0.0079	0.0106	8
14/08/2024 23:30	0.0082	0.0074	0.0113	8
14/08/2024 23:45	0.0081	0.0087	0.0106	8
15/08/2024 0:00	0.0081	0.0078	0.011	8
15/08/2024 0:15	0.008	0.0085	0.0117	8
15/08/2024 0:30	0.0086	0.0077	0.0112	8
15/08/2024 0:45	0.009	0.0078	0.0123	8
15/08/2024 1:00	0.0082	0.0076	0.0111	8
15/08/2024 1:15	0.0084	0.008	0.0124	8
15/08/2024 1:30	0.0106	0.0082	0.0114	8
15/08/2024 1:45	0.0093	0.008	0.0106	8
15/08/2024 2:00	0.009	0.0085	0.0112	8
15/08/2024 2:15	0.0083	0.0076	0.0099	8
15/08/2024 2:30	0.0082	0.0079	0.0123	8
15/08/2024 2:45	0.0082	0.0082	0.0111	8
15/08/2024 3:00	0.0078	0.0083	0.0114	8
15/08/2024 3:15	0.0083	0.0079	0.0114	8
15/08/2024 3:30	0.0088	0.0079	0.0124	8
15/08/2024 3:45	0.0079	0.0078	0.0129	8
15/08/2024 4:00	0.0075	0.0079	0.0108	8
15/08/2024 4:15	0.0084	0.0092	0.0117	8
15/08/2024 4:30	0.0084	0.0082	0.0117	8
15/08/2024 4:45	0.0078	0.008	0.0119	8
15/08/2024 5:00	0.0082	0.0083	0.0124	8
15/08/2024 5:15	0.0083	0.0082	0.0115	8
15/08/2024 5:30	0.011	0.0087	0.013	8
15/08/2024 5:45	0.0109	0.0087	0.013	8
15/08/2024 6:00	0.0139	0.0125	0.0134	8
15/08/2024 6:15	0.0113	0.0105	0.0124	8
15/08/2024 6:30	0.0126	0.0117	0.0145	8
15/08/2024 6:45	0.0147	0.0099	0.0117	8
15/08/2024 7:00	0.0131	0.0096	0.0128	8
15/08/2024 7:15	0.0108	0.0149	0.016	8
15/08/2024 7:30	0.0137	0.0303	0.0288	8
15/08/2024 7:45	0.0143	0.0329	0.0355	8
15/08/2024 8:00	0.0146	0.0189	0.016	8
15/08/2024 8:15	0.0197	0.0305	0.0408	8
15/08/2024 8:30	0.0098	0.0107	0.0165	8
15/08/2024 8:45	0.0127	0.0188	0.0155	8
15/08/2024 9:00	0.0107	0.0119	0.0153	8
15/08/2024 9:15	0.0112	0.0115	0.016	8
15/08/2024 9:30	0.011	0.0107	0.0191	8
15/08/2024 9:45	0.0113	0.0118	0.0183	8
15/08/2024 10:00	0.0151	0.0187	0.0192	8
15/08/2024 10:15	0.0128	0.0112	0.0195	8
15/08/2024 10:30	0.0097	0.014	0.019	8
15/08/2024 10:45	0.0112	0.0135	0.0273	8
15/08/2024 11:00	0.0099	0.0096	0.0153	8
15/08/2024 11:15	0.0103	0.0127	0.0162	8
15/08/2024 11:30	0.0145	0.0127	0.0119	8
15/08/2024 11:45	0.0139	0.0175	0.0155	8
15/08/2024 12:00	0.0287	0.038	0.0206	8
15/08/2024 12:15	0.0115	0.0126	0.017	8
15/08/2024 12:30	0.0133	0.0171	0.0195	8
15/08/2024 12:45	0.0129	0.0127	0.0147	8
15/08/2024 13:00	0.0117	0.0139	0.0194	8
15/08/2024 13:15	0.0101	0.017	0.0191	8
15/08/2024 13:30	0.0128	0.0118	0.0149	8
15/08/2024 13:45	0.012	0.01	0.0202	8
15/08/2024 14:00	0.0129	0.0195	0.0281	8
15/08/2024 14:15	0.0146	0.018	0.0193	8
15/08/2024 14:30	0.0131	0.0165	0.0186	8
15/08/2024 14:45	0.0146	0.0138	0.0177	8
15/08/2024 15:00	0.0127	0.0225	0.0131	8
15/08/2024 15:15	0.0118	0.0131	0.0181	8
15/08/2024 15:30	0.0176	0.0225	0.0152	8
15/08/2024 15:45	0.0131	0.0167	0.0138	8
15/08/2024 16:00	0.0104	0.0165	0.0187	8
15/08/2024 16:15	0.0128	0.0175	0.0217	8
15/08/2024 16:30	0.0113	0.0113	0.0184	8
15/08/2024 16:45	0.0122	0.0102	0.0171	8
15/08/2024 17:00	0.0112	0.012	0.0165	8
15/08/2024 17:15	0.0099	0.0095	0.014	8
15/08/2024 17:30	0.0112	0.0098	0.0149	8
15/08/2024 17:45	0.0107	0.0087	0.016	8
15/08/2024 18:00	0.0141	0.0102	0.0118	8
15/08/2024 18:15	0.0121	0.0097	0.012	8
15/08/2024 18:30	0.0124	0.0083	0.0124	8
15/08/2024 18:45	0.0112	0.0094	0.012	8
15/08/2024 19:00	0.0101	0.0083	0.0122	8
15/08/2024 19:15	0.0135	0.0111	0.0114	8
15/08/2024 19:30	0.0111	0.009	0.0131	8
15/08/2024 19:45	0.0096	0.0094	0.0113	8
15/08/2024 20:00	0.0099	0.0099	0.0131	8
15/08/2024 20:15	0.0095	0.0096	0.0116	8
15/08/2024 20:30	0.0119	0.009	0.0118	8
15/08/2024 20:45	0.0119	0.0089	0.0116	8
15/08/2024 21:00	0.0079	0.0096	0.0118	8
15/08/2024 21:15	0.0099	0.0101	0.011	8
15/08/2024 21:30	0.0114	0.0087	0.0113	8
15/08/2024 21:45	0.0087	0.0103	0.0119	8
15/08/2024 22:00	0.0074	0.0081	0.0108	8
15/08/2024 22:15	0.0076	0.0074	0.0114	8
15/08/2024 22:30	0.0074	0.0084	0.0123	8
15/08/2024 22:45	0.0077	0.0081	0.011	8
15/08/2024 23:00	0.0075	0.0075	0.0115	8
15/08/2024 23:15	0.0077	0.0077	0.0116	8
15/08/2024 23:30	0.0074	0.0077	0.0114	8
15/08/2024 23:45	0.0084	0.0074	0.0116	8
16/08/2024 0:00	0.0072	0.0073	0.0125	8
16/08/2024 0:15	0.0076	0.0072	0.0128	8



16/08/2024 0:30	0.0074	0.0075	0.0119	8
16/08/2024 0:45	0.0076	0.0074	0.0111	8
16/08/2024 1:00	0.0074	0.0073	0.0118	8
16/08/2024 1:15	0.0081	0.0075	0.0116	8
16/08/2024 1:30	0.0072	0.0071	0.0111	8
16/08/2024 1:45	0.0085	0.0076	0.0116	8
16/08/2024 2:00	0.0081	0.0091	0.0117	8
16/08/2024 2:15	0.0078	0.0078	0.0113	8
16/08/2024 2:30	0.0076	0.0076	0.0122	8
16/08/2024 2:45	0.0075	0.0073	0.012	8
16/08/2024 3:00	0.0072	0.0075	0.0119	8
16/08/2024 3:15	0.0072	0.0071	0.0122	8
16/08/2024 3:30	0.0076	0.0087	0.0117	8
16/08/2024 3:45	0.0076	0.0073	0.0132	8
16/08/2024 4:00	0.0075	0.0078	0.0124	8
16/08/2024 4:15	0.0088	0.008	0.0121	8
16/08/2024 4:30	0.009	0.0087	0.012	8
16/08/2024 4:45	0.0112	0.0085	0.0123	8
16/08/2024 5:00	0.0113	0.0097	0.0115	8
16/08/2024 5:15	0.0116	0.0087	0.0117	8
16/08/2024 5:30	0.0092	0.0082	0.0118	8
16/08/2024 5:45	0.0112	0.008	0.012	8
16/08/2024 6:00	0.011	0.0121	0.0159	8
16/08/2024 6:15	0.0108	0.01	0.0125	8
16/08/2024 6:30	0.0115	0.0102	0.0128	8
16/08/2024 6:45	0.021	0.0217	0.0135	8
16/08/2024 7:00	0.0168	0.0256	0.0173	8
16/08/2024 7:15	0.0101	0.0085	0.0171	8
16/08/2024 7:30	0.0122	0.0101	0.0139	8
16/08/2024 7:45	0.0139	0.0108	0.0138	8
16/08/2024 8:00	0.0116	0.0138	0.018	8
16/08/2024 8:15	0.017	0.0253	0.0414	8
16/08/2024 8:30	0.0304	0.0339	0.0427	8
16/08/2024 8:45	0.0145	0.023	0.0182	8
16/08/2024 9:00	0.0281	0.0381	0.0329	8
16/08/2024 9:15	0.0299	0.0393	0.0327	8
16/08/2024 9:30	0.0263	0.0269	0.0255	8
16/08/2024 9:45	0.0344	0.0421	0.0451	8
16/08/2024 10:00	0.0208	0.0142	0.0166	8
16/08/2024 10:15	0.0176	0.0234	0.053	8
16/08/2024 10:30	0.013	0.0152	0.0185	8
16/08/2024 10:45	0.0144	0.0112	0.022	8
16/08/2024 11:00	0.013	0.0112	0.0205	8
16/08/2024 11:15	0.0156	0.0103	0.0178	8
16/08/2024 11:30	0.016	0.0122	0.0191	8
16/08/2024 11:45	0.0109	0.0088	0.0142	8
16/08/2024 12:00	0.0159	0.0176	0.0453	8
16/08/2024 12:15	0.0132	0.011	0.0146	8
16/08/2024 12:30	0.0101	0.0114	0.0194	8
16/08/2024 12:45	0.0143	0.0108	0.0162	8
16/08/2024 13:00	0.0137	0.0141	0.0201	8
16/08/2024 13:15	0.0108	0.0177	0.0199	8
16/08/2024 13:30	0.0115	0.0125	0.0186	8
16/08/2024 13:45	0.0121	0.0088	0.0186	8
16/08/2024 14:00	0.0114	0.0119	0.017	8
16/08/2024 14:15	0.0129	0.0104	0.016	8
16/08/2024 14:30	0.0122	0.0101	0.016	8
16/08/2024 14:45	0.0115	0.0147	0.0185	8
16/08/2024 15:00	0.0102	0.0102	0.0145	8
16/08/2024 15:15	0.0135	0.0109	0.0141	8
16/08/2024 15:30	0.0137	0.0096	0.0134	8
16/08/2024 15:45	0.01	0.0086	0.0124	8
16/08/2024 16:15	0.0113	0.0096	0.0141	8
16/08/2024 16:30	0.0129	0.01	0.015	8
16/08/2024 16:45	0.0096	0.0084	0.0128	8
16/08/2024 17:00	0.0141	0.0125	0.0144	8
16/08/2024 17:15	0.0144	0.0113	0.0144	8
16/08/2024 17:30	0.0085	0.0078	0.0153	8
16/08/2024 17:45	0.0076	0.0077	0.0114	8
16/08/2024 18:00	0.0105	0.0079	0.0116	8
16/08/2024 18:15	0.0093	0.0078	0.0136	8
16/08/2024 18:30	0.0103	0.0088	0.0119	8
16/08/2024 18:45	0.0094	0.0081	0.0125	8
16/08/2024 19:00	0.0083	0.0078	0.0119	8
16/08/2024 19:15	0.0087	0.0082	0.0124	8
16/08/2024 19:30	0.0086	0.0077	0.0112	8
16/08/2024 19:45	0.0104	0.0081	0.0124	8
16/08/2024 20:00	0.0116	0.0081	0.0115	8
16/08/2024 20:15	0.0089	0.0082	0.0121	8
16/08/2024 20:30	0.0083	0.0079	0.0118	8
16/08/2024 20:45	0.0101	0.008	0.0116	8
16/08/2024 21:00	0.0087	0.0089	0.0119	8
16/08/2024 21:15	0.0098	0.0083	0.0114	8
16/08/2024 21:30	0.01	0.0089	0.0119	8
16/08/2024 21:45	0.0077	0.0077	0.0109	8
16/08/2024 22:00	0.0072	0.0075	0.0116	8
16/08/2024 22:15	0.0081	0.0072	0.0111	8
16/08/2024 22:30	0.0074	0.0071	0.011	8
16/08/2024 22:45	0.0073	0.0073	0.0113	8
16/08/2024 23:00	0.0073	0.0082	0.0115	8
16/08/2024 23:15	0.0071	0.0074	0.0106	8
16/08/2024 23:30	0.0075	0.0072	0.0111	8
16/08/2024 23:45	0.0076	0.0076	0.0127	8
17/08/2024 0:00	0.0076	0.0079	0.0124	8
17/08/2024 0:15	0.0071	0.0074	0.0119	8
17/08/2024 0:30	0.0076	0.0078	0.0121	8
17/08/2024 0:45	0.0073	0.0072	0.0118	8
17/08/2024 1:00	0.0074	0.0076	0.0121	8
17/08/2024 1:15	0.0072	0.0074	0.011	8
17/08/2024 1:30	0.0075	0.0074	0.0122	8
17/08/2024 1:45	0.0073	0.007	0.0128	8
17/08/2024 2:00	0.0076	0.0075	0.0122	8
17/08/2024 2:15	0.0075	0.0078	0.0119	8
17/08/2024 2:30	0.0072	0.0073	0.0125	8
17/08/2024 2:45	0.0076	0.0073	0.0123	8
17/08/2024 3:00	0.0074	0.0075	0.0123	8
17/08/2024 3:15	0.0078	0.0075	0.0123	8
17/08/2024 3:30	0.0073	0.0071	0.0124	8
17/08/2024 3:45	0.0074	0.0075	0.0132	8
17/08/2024 4:00	0.0069	0.0078	0.0121	8
17/08/2024 4:15	0.0071	0.0083	0.0117	8
17/08/2024 4:30	0.0093	0.0079	0.0119	8
17/08/2024 4:45	0.0096	0.0074	0.0123	8
17/08/2024 5:00	0.0081	0.0075	0.0116	8
17/08/2024 5:15	0.0074	0.0073	0.013	8
17/08/2024 5:30	0.0132	0.0105	0.013	8
17/08/2024 5:45	0.0118	0.0092	0.0121	8
17/08/2024 6:00	0.0105	0.0092	0.0135	8
17/08/2024 6:15	0.0119	0.009	0.0126	8
17/08/2024 6:30	0.0111	0.0084	0.0123	8
17/08/2024 6:45	0.0128	0.0104	0.0132	8
17/08/2024 7:00	0.0091	0.0078	0.0126	8
17/08/2024 7:15	0.0116	0.0104	0.0133	8
17/08/2024 7:30	0.0107	0.009	0.0126	8
17/08/2024 7:45	0.0104	0.0102	0.022	8
17/08/2024 8:00	0.0127	0.0366	0.0406	8
17/08/2024 8:15	0.0086	0.0089	0.0125	8
17/08/2024 8:30	0.0191	0.0128	0.0172	8
17/08/2024 8:45	0.0141	0.0119	0.0131	8
17/08/2024 9:00	0.0113	0.0121	0.02	8
17/08/2024 9:15	0.0119	0.0098	0.0165	8
17/08/2024 9:30	0.012	0.01	0.0138	8
17/08/2024 9:45	0.0094	0.0086	0.0228	8
17/08/2024 10:00	0.0105	0.0099	0.0134	8
17/08/2024 10:15	0.0098	0.013	0.0295	8

17/08/2024 10:30	0.01	0.0082	0.0167	8
17/08/2024 10:45	0.0095	0.0081	0.0134	8
17/08/2024 11:00	0.0111	0.0098	0.0136	8
17/08/2024 11:15	0.0078	0.0081	0.0133	8
17/08/2024 11:30	0.0092	0.0085	0.0137	8
17/08/2024 11:45	0.0117	0.0198	0.0808	8
17/08/2024 12:00	0.0088	0.0089	0.0172	8
17/08/2024 12:15	0.0082	0.0096	0.0241	8
17/08/2024 12:30	0.0097	0.0117	0.0316	8
17/08/2024 12:45	0.0097	0.0088	0.0294	8
17/08/2024 13:00	0.0091	0.0088	0.0421	8
17/08/2024 13:15	0.008	0.0076	0.0137	8
17/08/2024 13:30	0.0091	0.0117	0.0427	8
17/08/2024 13:45	0.0212	0.0247	0.08	8
17/08/2024 14:00	0.0097	0.0071	0.0131	8
17/08/2024 14:15	0.0077	0.008	0.0133	8
17/08/2024 14:30	0.0077	0.0078	0.0137	8
17/08/2024 14:45	0.0077	0.0078	0.0132	8
17/08/2024 15:00	0.0073	0.0077	0.0134	8
17/08/2024 15:15	0.0081	0.0091	0.0138	8
17/08/2024 15:30	0.0089	0.0076	0.0137	8
17/08/2024 15:45	0.0088	0.009	0.0122	8
17/08/2024 16:00	0.0076	0.0094	0.0155	8
17/08/2024 16:15	0.0077	0.0077	0.0136	8
17/08/2024 16:30	0.0088	0.0091	0.0128	8
17/08/2024 16:45	0.0081	0.0075	0.0126	8
17/08/2024 17:00	0.0092	0.0081	0.0129	8
17/08/2024 17:15	0.0098	0.0073	0.0125	8
17/08/2024 17:30	0.0095	0.0081	0.0126	8
17/08/2024 17:45	0.008	0.0083	0.0137	8
17/08/2024 18:00	0.0086	0.0075	0.0133	8
17/08/2024 18:15	0.0085	0.0085	0.0126	8
17/08/2024 18:30	0.0076	0.0077	0.0129	8
17/08/2024 18:45	0.0087	0.0077	0.0133	8
17/08/2024 19:00	0.0195	0.0085	0.0124	8
17/08/2024 19:15	0.0078	0.0086	0.0135	8
17/08/2024 19:30	0.0123	0.0084	0.0122	8
17/08/2024 19:45	0.0091	0.0079	0.0129	8
17/08/2024 20:00	0.009	0.0075	0.0133	8
17/08/2024 20:15	0.0105	0.0079	0.0127	8
17/08/2024 20:30	0.0081	0.0079	0.0125	8
17/08/2024 20:45	0.0081	0.0078	0.0128	8
17/08/2024 21:00	0.0079	0.0085	0.0176	8
17/08/2024 21:15	0.0078	0.0074	0.0131	8
17/08/2024 21:30	0.0083	0.0075	0.0122	8
17/08/2024 21:45	0.0101	0.0081	0.0125	8
17/08/2024 22:00	0.0092	0.008	0.013	8
17/08/2024 22:15	0.0076	0.0078	0.0134	8
17/08/2024 22:30	0.0083	0.0078	0.0129	8
17/08/2024 22:45	0.0076	0.0098	0.0128	8
17/08/2024 23:00	0.0082	0.0077	0.0131	8
17/08/2024 23:15	0.0105	0.0087	0.0129	8
17/08/2024 23:30	0.008	0.0079	0.0125	8
17/08/2024 23:45	0.0084	0.0081	0.0131	8
18/08/2024 0:00	0.0075	0.0078	0.0124	8
18/08/2024 0:15	0.0086	0.0095	0.0129	8
18/08/2024 0:30	0.0088	0.0088	0.0131	8
18/08/2024 0:45	0.0081	0.008	0.0132	8
18/08/2024 1:00	0.014	0.0095	0.0135	8
18/08/2024 1:15	0.0084	0.0083	0.0128	8
18/08/2024 1:30	0.0088	0.0089	0.0134	8
18/08/2024 1:45	0.0085	0.0082	0.0129	8
18/08/2024 2:00	0.0072	0.0081	0.0121	8
18/08/2024 2:15	0.0076	0.0072	0.0128	8
18/08/2024 2:30	0.0076	0.0077	0.0119	8
18/08/2024 2:45	0.007	0.0078	0.0134	8
18/08/2024 3:00	0.0074	0.0075	0.0133	8
18/08/2024 3:15	0.0071	0.0074	0.0123	8
18/08/2024 3:30	0.0076	0.0073	0.0128	8
18/08/2024 3:45	0.0086	0.0078	0.0128	8
18/08/2024 4:00	0.0074	0.008	0.0131	8
18/08/2024 4:15	0.0072	0.0072	0.0139	8
18/08/2024 4:30	0.0091	0.0083	0.014	8
18/08/2024 4:45	0.0106	0.0087	0.0134	8
18/08/2024 5:00	0.0102	0.0096	0.0124	8
18/08/2024 5:15	0.0097	0.0084	0.0132	8
18/08/2024 5:30	0.0106	0.009	0.0128	8
18/08/2024 5:45	0.01	0.0088	0.0136	8
18/08/2024 6:00	0.0114	0.0105	0.0134	8
18/08/2024 6:15	0.0112	0.0096	0.0124	8
18/08/2024 6:30	0.0116	0.0104	0.0126	8
18/08/2024 6:45	0.0095	0.0082	0.0122	8
18/08/2024 7:00	0.0151	0.0103	0.0129	8
18/08/2024 7:15	0.0101	0.0088	0.0125	8
18/08/2024 7:30	0.0109	0.0084	0.0144	8
18/08/2024 7:45	0.0093	0.0086	0.0134	8
18/08/2024 8:00	0.0112	0.0108	0.0132	8
18/08/2024 8:15	0.0098	0.0083	0.0142	8
18/08/2024 8:30	0.011	0.0112	0.0136	8
18/08/2024 8:45	0.0098	0.0095	0.0135	8
18/08/2024 9:00	0.0103	0.0087	0.0126	8
18/08/2024 9:15	0.0085	0.0083	0.0139	8
18/08/2024 9:30	0.0104	0.0093	0.0129	8
18/08/2024 9:45	0.0093	0.0103	0.0134	8
18/08/2024 10:00	0.012	0.0108	0.017	8
18/08/2024 10:15	0.0127	0.0101	0.0156	8
18/08/2024 10:30	0.014	0.0112	0.0148	8
18/08/2024 10:45	0.0123	0.0123	0.0162	8
18/08/2024 11:00	0.0129	0.0104	0.016	8
18/08/2024 11:15	0.011	0.0102	0.0148	8
18/08/2024 11:30	0.0111	0.0108	0.0149	8
18/08/2024 11:45	0.0117	0.0104	0.014	8
18/08/2024 12:00	0.0111	0.0111	0.0145	8
18/08/2024 12:15	0.0118	0.0103	0.0152	8
18/08/2024 12:30	0.0116	0.0106	0.0144	8
18/08/2024 12:45	0.0104	0.0099	0.0144	8
18/08/2024 13:00	0.0129	0.0115	0.0145	8
18/08/2024 13:15	0.0116	0.0109	0.0141	8
18/08/2024 13:30	0.0104	0.0099	0.0149	8
18/08/2024 13:45	0.0108	0.0096	0.0146	8
18/08/2024 14:00	0.0146	0.0102	0.0146	8
18/08/2024 14:15	0.0092	0.0077	0.0153	8
18/08/2024 14:30	0.0092	0.0088	0.0135	8
18/08/2024 14:45	0.0089	0.008	0.0135	8
18/08/2024 15:00	0.009	0.0089	0.0126	8
18/08/2024 15:15	0.01	0.009	0.0132	8
18/08/2024 15:30	0.0148	0.0112	0.0127	8
18/08/2024 15:45	0.0126	0.0109	0.0131	8
18/08/2024 16:00	0.0089	0.0077	0.0126	8
18/08/2024 16:15	0.0125	0.0119	0.0124	8
18/08/2024 16:30	0.0143	0.0123	0.0122	8
18/08/2024 16:45	0.013	0.0106	0.0129	8
18/08/2024 17:00	0.0159	0.0106	0.013	8
18/08/2024 17:15	0.0077	0.0086	0.0117	8
18/08/2024 17:30	0.0121	0.0101	0.0127	8
18/08/2024 17:45	0.0099	0.0091	0.0126	8
18/08/2024 18:00	0.0094	0.0091	0.0125	8
18/08/2024 18:15	0.0124	0.0096	0.0126	8
18/08/2024 18:30	0.0108	0.0083	0.0129	8
18/08/2024 18:45	0.0076	0.0072	0.0124	8
18/08/2024 19:00	0.011	0.0107	0.0195	8
18/08/2024 19:15	0.0092	0.0089	0.014	8
18/08/2024 19:30	0.0096	0.0089	0.0134	8
18/08/2024 19:45	0.0091	0.0084	0.0138	8
18/08/2024 20:00	0.0103	0.0088	0.0121	8

18/08/2024 20:15	0.0116	0.008	0.0131	8
18/08/2024 20:30	0.0105	0.0093	0.0132	8
18/08/2024 20:45	0.0092	0.0092	0.0134	8
18/08/2024 21:00	0.01	0.0084	0.0127	8
18/08/2024 21:15	0.0115	0.0082	0.012	8
18/08/2024 21:30	0.0114	0.0092	0.0128	8
18/08/2024 21:45	0.0092	0.0089	0.0128	8
18/08/2024 22:00	0.0132	0.0102	0.0129	8
18/08/2024 22:15	0.0088	0.008	0.0127	8
18/08/2024 22:30	0.0093	0.0086	0.0131	8
18/08/2024 22:45	0.0098	0.0107	0.0133	8
18/08/2024 23:00	0.0106	0.0084	0.013	8
18/08/2024 23:15	0.0093	0.0088	0.0126	8
18/08/2024 23:30	0.0119	0.0097	0.0131	8
18/08/2024 23:45	0.0102	0.0085	0.0128	8
19/08/2024 0:00	0.0076	0.0073	0.0129	8
19/08/2024 0:15	0.0082	0.0085	0.0129	8
19/08/2024 0:30	0.0078	0.0086	0.0135	8
19/08/2024 0:45	0.0094	0.0074	0.012	8
19/08/2024 1:00	0.0084	0.0078	0.013	8
19/08/2024 1:15	0.0083	0.0077	0.0124	8
19/08/2024 1:30	0.0075	0.0083	0.0123	8
19/08/2024 1:45	0.0083	0.0076	0.0125	8
19/08/2024 2:00	0.0071	0.0078	0.0123	8
19/08/2024 2:15	0.0079	0.0087	0.012	8
19/08/2024 2:30	0.0076	0.0078	0.0136	8
19/08/2024 2:45	0.0074	0.008	0.0121	8
19/08/2024 3:00	0.0119	0.0104	0.0145	8
19/08/2024 3:15	0.0074	0.0076	0.0121	8
19/08/2024 3:30	0.0076	0.0083	0.0128	8
19/08/2024 3:45	0.0073	0.0084	0.0127	8
19/08/2024 4:00	0.0086	0.0074	0.0133	8
19/08/2024 4:15	0.0075	0.0078	0.0137	8
19/08/2024 4:30	0.0072	0.0083	0.0125	8
19/08/2024 4:45	0.0078	0.0079	0.0128	8
19/08/2024 5:00	0.0096	0.0078	0.013	8
19/08/2024 5:15	0.008	0.0088	0.0131	8
19/08/2024 5:30	0.0101	0.0094	0.0122	8
19/08/2024 5:45	0.0132	0.0103	0.0125	8
19/08/2024 6:00	0.01	0.0091	0.0132	8
19/08/2024 6:15	0.0093	0.0084	0.0128	8
19/08/2024 6:30	0.0136	0.0103	0.0137	8
19/08/2024 6:45	0.0109	0.0092	0.0186	8
19/08/2024 7:00	0.0122	0.0099	0.0133	8
19/08/2024 7:15	0.0221	0.0361	0.0581	8
19/08/2024 7:30	0.0112	0.0137	0.0184	8
19/08/2024 7:45	0.013	0.018	0.0173	8
19/08/2024 8:00	0.012	0.0099	0.0167	8
19/08/2024 8:15	0.0175	0.0165	0.0189	8
19/08/2024 8:30	0.0173	0.0227	0.0281	8
19/08/2024 8:45	0.014	0.0217	0.0254	8
19/08/2024 9:00	0.0134	0.0136	0.0157	8
19/08/2024 9:15	0.0121	0.0268	0.0201	8
19/08/2024 9:30	0.0169	0.012	0.0228	8
19/08/2024 9:45	0.0139	0.0189	0.0334	8
19/08/2024 10:00	0.0135	0.0108	0.0184	8
19/08/2024 10:15	0.0096	0.0102	0.0173	8
19/08/2024 10:30	0.0114	0.0133	0.0178	8
19/08/2024 10:45	0.0201	0.0175	0.0231	8
19/08/2024 11:00	0.022	0.0204	0.0307	8
19/08/2024 11:15	0.0119	0.0152	0.0235	8
19/08/2024 11:30	0.0291	0.0226	0.0507	8
19/08/2024 11:45	0.013	0.0102	0.0201	8
19/08/2024 12:00	0.0227	0.0201	0.0377	8
19/08/2024 12:15	0.0161	0.0226	0.043	8
19/08/2024 12:30	0.0131	0.0148	0.0161	8
19/08/2024 12:45	0.0096	0.0096	0.0147	8
19/08/2024 13:00	0.0114	0.0109	0.0171	8
19/08/2024 13:15	0.0096	0.0157	0.027	8
19/08/2024 13:30	0.0396	0.0225	0.0405	8
19/08/2024 13:45	0.0138	0.0251	0.0259	8
19/08/2024 14:00	0.0112	0.0118	0.0478	8
19/08/2024 14:15	0.0099	0.0113	0.0163	8
19/08/2024 14:30	0.0097	0.0095	0.0132	8
19/08/2024 14:45	0.0131	0.0207	0.0259	8
19/08/2024 15:00	0.0131	0.0124	0.0265	8
19/08/2024 15:15	0.0101	0.0145	0.0214	8
19/08/2024 15:30	0.0096	0.0099	0.0219	8
19/08/2024 15:45	0.0115	0.0093	0.0207	8
19/08/2024 16:00	0.0107	0.0101	0.0181	8
19/08/2024 16:15	0.01	0.0093	0.0175	8
19/08/2024 16:30	0.0117	0.0098	0.02	8
19/08/2024 16:45	0.0091	0.0115	0.0193	8
19/08/2024 17:00	0.0147	0.0272	0.0342	8
19/08/2024 17:15	0.0104	0.0101	0.0155	8
19/08/2024 17:30	0.0102	0.0101	0.0131	8
19/08/2024 17:45	0.0116	0.0108	0.0126	8
19/08/2024 18:00	0.0093	0.0093	0.0132	8
19/08/2024 18:15	0.0082	0.0083	0.0126	8
19/08/2024 18:30	0.0073	0.0082	0.0129	8
19/08/2024 18:45	0.0092	0.0089	0.0136	8
19/08/2024 19:00	0.0104	0.0089	0.0122	8
19/08/2024 19:15	0.0092	0.0092	0.0118	8
19/08/2024 19:30	0.0098	0.0084	0.0128	8
19/08/2024 19:45	0.01	0.0083	0.0132	8
19/08/2024 20:00	0.0097	0.009	0.0125	8
19/08/2024 20:15	0.0111	0.0093	0.0123	8
19/08/2024 20:30	0.009	0.009	0.0122	8
19/08/2024 20:45	0.0119	0.0102	0.0129	8
19/08/2024 21:00	0.0111	0.0111	0.0124	8
19/08/2024 21:15	0.0117	0.01	0.0126	8
19/08/2024 21:30	0.0099	0.0093	0.0132	8
19/08/2024 21:45	0.0075	0.0081	0.0123	8
19/08/2024 22:00	0.0098	0.0101	0.0124	8
19/08/2024 22:15	0.0116	0.0103	0.0126	8
19/08/2024 22:30	0.0113	0.0096	0.0129	8
19/08/2024 22:45	0.0094	0.0098	0.013	8
19/08/2024 23:00	0.0125	0.0104	0.0128	8
19/08/2024 23:15	0.0109	0.0106	0.0129	8
19/08/2024 23:30	0.0086	0.0086	0.0124	8
19/08/2024 23:45	0.0097	0.0097	0.0136	8
20/08/2024 0:00	0.01	0.009	0.0127	8
20/08/2024 0:15	0.0109	0.011	0.0133	8
20/08/2024 0:30	0.0118	0.0101	0.0127	8
20/08/2024 0:45	0.0104	0.0096	0.0135	8
20/08/2024 1:00	0.0101	0.0108	0.0124	8
20/08/2024 1:15	0.0121	0.0098	0.0128	8
20/08/2024 1:30	0.0111	0.0085	0.0126	8
20/08/2024 1:45	0.0075	0.0083	0.013	8
20/08/2024 2:00	0.0085	0.0087	0.0141	8
20/08/2024 2:15	0.0077	0.0083	0.0131	8
20/08/2024 2:30	0.0079	0.0084	0.0144	8
20/08/2024 2:45	0.0076	0.0083	0.0135	8
20/08/2024 3:00	0.0077	0.0083	0.0134	8
20/08/2024 3:15	0.0076	0.008	0.0137	8
20/08/2024 3:30	0.0078	0.0087	0.0138	8
20/08/2024 3:45	0.008	0.0087	0.0146	8
20/08/2024 4:00	0.0074	0.0082	0.0136	8
20/08/2024 4:15	0.0072	0.0077	0.0147	8
20/08/2024 4:30	0.0132	0.0095	0.0133	8
20/08/2024 4:45	0.0117	0.0103	0.0148	8
20/08/2024 5:00	0.0102	0.0099	0.0145	8
20/08/2024 5:15	0.009	0.0092	0.0129	8
20/08/2024 5:30	0.0092	0.0085	0.0137	8
20/08/2024 5:45	0.0104	0.0097	0.014	8

20/08/2024 6:00	0.0099	0.0094	0.0138	8
20/08/2024 6:15	0.0147	0.0101	0.014	8
20/08/2024 6:30	0.0121	0.011	0.0151	8
20/08/2024 6:45	0.0123	0.0094	0.0155	8
20/08/2024 7:00	0.0167	0.0113	0.0162	8
20/08/2024 7:15	0.0124	0.0176	0.0216	8
20/08/2024 7:30	0.0344	0.0355	0.0687	8
20/08/2024 7:45	0.0611	0.076	0.0968	8
20/08/2024 8:00	0.0579	0.0622	0.0952	8
20/08/2024 8:15	0.0677	0.0765	0.1339	8
20/08/2024 8:30	0.1117	0.1286	0.2773	8
20/08/2024 8:45	0.1142	0.1159	0.2127	8
20/08/2024 9:00	0.1185	0.1699	0.3745	8
20/08/2024 9:15	0.0514	0.0784	0.1334	8
20/08/2024 9:30	0.0544	0.0932	0.1594	8
20/08/2024 9:45	0.0925	0.1529	0.2808	8
20/08/2024 10:00	0.092	0.0138	0.0152	8
20/08/2024 10:15	0.0112	0.0106	0.0136	8
20/08/2024 10:30	0.0346	0.0569	0.0871	8
20/08/2024 10:45	0.1111	0.0763	0.1215	8
20/08/2024 11:00	0.1093	0.1072	0.174	8
20/08/2024 11:15	0.0123	0.01	0.0137	8
20/08/2024 11:30	0.0869	0.0968	0.1175	8
20/08/2024 11:45	0.0333	0.0439	0.0627	8
20/08/2024 12:00	0.0124	0.022	0.0262	8
20/08/2024 12:15	0.0261	0.0357	0.0462	8
20/08/2024 12:30	0.0301	0.0626	0.0834	8
20/08/2024 12:45	0.0277	0.0658	0.0952	8
20/08/2024 13:00	0.011	0.0146	0.0222	8
20/08/2024 13:15	0.0106	0.0207	0.0198	8
20/08/2024 13:30	0.0123	0.0188	0.0225	8
20/08/2024 13:45	0.0172	0.0251	0.0195	8
20/08/2024 14:00	0.0167	0.015	0.0175	8
20/08/2024 14:15	0.0192	0.0215	0.0286	8
20/08/2024 14:30	0.0141	0.0151	0.0159	8
20/08/2024 14:45	0.0291	0.0444	0.0262	8
20/08/2024 15:00	0.0315	0.0346	0.0343	8
20/08/2024 15:15	0.0172	0.0172	0.023	8
20/08/2024 15:30	0.0222	0.0182	0.0423	8
20/08/2024 15:45	0.0193	0.0257	0.0289	8
20/08/2024 16:00	0.0094	0.0118	0.0155	8
20/08/2024 16:15	0.0125	0.0091	0.015	8
20/08/2024 16:30	0.0088	0.0094	0.019	8
20/08/2024 16:45	0.0112	0.0088	0.0153	8
20/08/2024 17:00	0.0091	0.0096	0.021	8
20/08/2024 17:15	0.0098	0.0082	0.0118	8
20/08/2024 17:30	0.0099	0.0089	0.0117	8
20/08/2024 17:45	0.0097	0.0096	0.013	8
20/08/2024 18:00	0.0091	0.0095	0.0116	8
20/08/2024 18:15	0.0095	0.0083	0.0117	8
20/08/2024 18:30	0.008	0.0087	0.0122	8
20/08/2024 18:45	0.0084	0.0089	0.0124	8
20/08/2024 19:00	0.0073	0.0091	0.0117	8
20/08/2024 19:15	0.0079	0.0085	0.0122	8
20/08/2024 19:30	0.0081	0.0089	0.0123	8
20/08/2024 19:45	0.0109	0.0089	0.0118	8
20/08/2024 20:00	0.0091	0.0088	0.0118	8
20/08/2024 20:15	0.0076	0.0096	0.0115	8
20/08/2024 20:30	0.0088	0.0082	0.0119	8
20/08/2024 20:45	0.0077	0.0093	0.0121	8
20/08/2024 21:00	0.0217	0.0185	0.0222	8
20/08/2024 21:15	0.0075	0.0099	0.0112	8
20/08/2024 21:30	0.0109	0.0098	0.012	8
20/08/2024 21:45	0.0069	0.0082	0.012	8
20/08/2024 22:00	0.0093	0.0092	0.0124	8
20/08/2024 22:15	0.0079	0.0077	0.0115	8
20/08/2024 22:30	0.0111	0.0095	0.0119	8
20/08/2024 22:45	0.0095	0.0097	0.012	8
20/08/2024 23:00	0.0125	0.0095	0.0114	8
20/08/2024 23:15	0.0072	0.0085	0.0114	8
20/08/2024 23:30	0.0113	0.012	0.0125	8
20/08/2024 23:45	0.0079	0.0088	0.0123	8
21/08/2024 0:00	0.0103	0.0109	0.0115	8
21/08/2024 0:15	0.0093	0.0105	0.0116	8
21/08/2024 0:30	0.0092	0.0092	0.0128	8
21/08/2024 0:45	0.0117	0.0093	0.0112	8
21/08/2024 1:00	0.012	0.0106	0.0135	8
21/08/2024 1:15	0.0072	0.0091	0.0127	8
21/08/2024 1:30	0.0102	0.0093	0.0117	8
21/08/2024 1:45	0.008	0.0087	0.0111	8
21/08/2024 2:00	0.0071	0.0081	0.0118	8
21/08/2024 2:15	0.0072	0.0095	0.0121	8
21/08/2024 2:30	0.007	0.0081	0.0115	8
21/08/2024 2:45	0.0068	0.0082	0.0116	8
21/08/2024 3:00	0.007	0.0085	0.0127	8
21/08/2024 3:15	0.007	0.0082	0.0117	8
21/08/2024 3:30	0.0067	0.0083	0.0116	8
21/08/2024 3:45	0.007	0.0088	0.0116	8
21/08/2024 4:00	0.0072	0.0082	0.0133	8
21/08/2024 4:15	0.0069	0.0085	0.012	8
21/08/2024 4:30	0.0128	0.0102	0.0124	8
21/08/2024 4:45	0.0188	0.0102	0.0119	8
21/08/2024 5:00	0.0115	0.0113	0.0138	8
21/08/2024 5:15	0.0103	0.01	0.0121	8
21/08/2024 5:30	0.0113	0.0104	0.0123	8
21/08/2024 5:45	0.0139	0.0115	0.0125	8
21/08/2024 6:00	0.0122	0.0104	0.0126	8
21/08/2024 6:15	0.0107	0.0096	0.0117	8
21/08/2024 6:30	0.0125	0.0105	0.014	8
21/08/2024 6:45	0.0124	0.0112	0.014	8
21/08/2024 7:00	0.0616	0.0769	0.1415	8
21/08/2024 7:15	0.0213	0.017	0.0435	8
21/08/2024 7:30	0.021	0.0245	0.0241	8
21/08/2024 7:45	0.0409	0.0599	0.0902	8
21/08/2024 8:00	0.0254	0.0314	0.0188	8
21/08/2024 8:15	0.042	0.0491	0.0468	8
21/08/2024 8:30	0.0407	0.0492	0.0371	8
21/08/2024 8:45	0.0387	0.0403	0.0299	8
21/08/2024 9:00	0.0262	0.0461	0.0493	8
21/08/2024 9:15	0.0219	0.0271	0.0223	8
21/08/2024 9:30	0.0146	0.0142	0.0156	8
21/08/2024 9:45	0.0098	0.0096	0.0161	8
21/08/2024 10:00	0.0101	0.0107	0.0151	8
21/08/2024 10:15	0.0099	0.012	0.021	8
21/08/2024 10:30	0.0157	0.016	0.023	8
21/08/2024 10:45	0.0141	0.0172	0.0235	8
21/08/2024 11:00	0.014	0.017	0.0218	8
21/08/2024 11:15	0.0358	0.0409	0.0406	8
21/08/2024 11:30	0.0583	0.0726	0.1161	8
21/08/2024 11:45	0.0317	0.0246	0.0656	8
21/08/2024 12:00	0.0089	0.0114	0.018	8
21/08/2024 12:15	0.0436	0.044	0.1029	8
21/08/2024 12:30	0.0218	0.038	0.0589	8
21/08/2024 12:45	0.0535	0.0687	0.2087	8
21/08/2024 13:00	0.0086	0.0113	0.0178	8
21/08/2024 13:15	0.0102	0.016	0.0177	8
21/08/2024 13:30	0.0857	0.1295	0.1971	8
21/08/2024 13:45	0.0396	0.0422	0.0595	8
21/08/2024 14:00	0.0856	0.1074	0.1691	8
21/08/2024 14:15	0.0395	0.0335	0.0672	8
21/08/2024 14:30	0.0318	0.0618	0.058	8
21/08/2024 14:45	0.0268	0.0319	0.0438	8
21/08/2024 15:00	0.0236	0.0471	0.0771	8
21/08/2024 15:15	0.0518	0.0355	0.0479	8
21/08/2024 15:30	0.0405	0.0703	0.111	8

21/08/2024 15:45	0.0303	0.0568	0.1128	8
21/08/2024 16:00	0.0084	0.0105	0.0159	8
21/08/2024 16:15	0.0077	0.0088	0.0162	8
21/08/2024 16:30	0.011	0.0088	0.0155	8
21/08/2024 16:45	0.0112	0.0114	0.0144	8
21/08/2024 17:00	0.0075	0.0082	0.0127	8
21/08/2024 17:15	0.0078	0.008	0.0139	8
21/08/2024 17:30	0.0095	0.0104	0.0161	8
21/08/2024 17:45	0.0078	0.0086	0.0141	8
21/08/2024 18:00	0.0075	0.0078	0.0125	8
21/08/2024 18:15	0.0075	0.0079	0.0128	8
21/08/2024 18:30	0.0077	0.0088	0.014	8
21/08/2024 18:45	0.0081	0.0083	0.0126	8
21/08/2024 19:00	0.0072	0.008	0.0118	8
21/08/2024 19:15	0.0079	0.0084	0.0134	8
21/08/2024 19:30	0.0075	0.0089	0.0118	8
21/08/2024 19:45	0.0077	0.0078	0.0118	8
21/08/2024 20:00	0.0081	0.0083	0.0125	8
21/08/2024 20:15	0.0076	0.0087	0.0128	8
21/08/2024 20:30	0.0084	0.0096	0.0123	8
21/08/2024 20:45	0.0078	0.0083	0.0116	8
21/08/2024 21:00	0.0087	0.0095	0.0128	8
21/08/2024 21:15	0.0096	0.0084	0.0123	8
21/08/2024 21:30	0.0091	0.0092	0.0125	8
21/08/2024 21:45	0.0091	0.0096	0.0125	8
21/08/2024 22:00	0.0083	0.0086	0.0127	8
21/08/2024 22:15	0.009	0.0081	0.0133	8
21/08/2024 22:30	0.0085	0.0091	0.0127	8
21/08/2024 22:45	0.012	0.0089	0.013	8
21/08/2024 23:00	0.0084	0.0086	0.0126	8
21/08/2024 23:15	0.0097	0.0098	0.0135	8
21/08/2024 23:30	0.0109	0.0099	0.0132	8
21/08/2024 23:45	0.0084	0.0087	0.0121	8
22/08/2024 0:00	0.0085	0.0092	0.0123	8
22/08/2024 0:15	0.0108	0.0088	0.013	8
22/08/2024 0:30	0.011	0.0101	0.0127	8
22/08/2024 0:45	0.0089	0.0089	0.0133	8
22/08/2024 1:00	0.0086	0.0095	0.0127	8
22/08/2024 1:15	0.0123	0.0148	0.0559	8
22/08/2024 1:30	0.0094	0.0104	0.0133	8
22/08/2024 1:45	0.0085	0.009	0.013	8
22/08/2024 2:00	0.0072	0.0086	0.0129	8
22/08/2024 2:15	0.0078	0.0086	0.0132	8
22/08/2024 2:30	0.0068	0.0083	0.012	8
22/08/2024 2:45	0.0078	0.0078	0.0201	8
22/08/2024 3:00	0.0075	0.0091	0.0124	8
22/08/2024 3:15	0.0069	0.0101	0.0128	8
22/08/2024 3:30	0.0072	0.0088	0.0131	8
22/08/2024 3:45	0.0068	0.009	0.0136	8
22/08/2024 4:00	0.0067	0.0094	0.0129	8
22/08/2024 4:15	0.0073	0.0085	0.0125	8
22/08/2024 4:30	0.0095	0.0086	0.0128	8
22/08/2024 4:45	0.0095	0.0096	0.0138	8
22/08/2024 5:00	0.0095	0.0096	0.0133	8
22/08/2024 5:15	0.0075	0.0102	0.0139	8
22/08/2024 5:30	0.0093	0.0088	0.0122	8
22/08/2024 5:45	0.0101	0.0097	0.0128	8
22/08/2024 6:00	0.0104	0.0083	0.0134	8
22/08/2024 6:15	0.0094	0.0103	0.015	8
22/08/2024 6:30	0.0105	0.0103	0.0145	8
22/08/2024 6:45	0.0168	0.0243	0.0258	8
22/08/2024 7:00	0.0112	0.0096	0.0157	8
22/08/2024 7:15	0.019	0.0256	0.0266	8
22/08/2024 7:30	0.013	0.0154	0.02	8
22/08/2024 7:45	0.0318	0.0553	0.0634	8
22/08/2024 8:00	0.0539	0.0598	0.0731	8
22/08/2024 8:15	0.0282	0.0393	0.0442	8
22/08/2024 8:30	0.0378	0.0471	0.0449	8
22/08/2024 8:45	0.0252	0.0397	0.0457	8
22/08/2024 9:00	0.0281	0.0277	0.0278	8
22/08/2024 9:15	0.0201	0.0224	0.0235	8
22/08/2024 9:30	0.0358	0.0515	0.0417	8
22/08/2024 9:45	0.0334	0.0587	0.0405	8
22/08/2024 10:00	0.0089	0.0106	0.015	8
22/08/2024 10:15	0.0081	0.0103	0.0161	8
22/08/2024 10:30	0.0526	0.0474	0.058	8
22/08/2024 10:45	0.076	0.0745	0.0817	8
22/08/2024 11:00	0.0366	0.0491	0.0557	8
22/08/2024 11:15	0.0363	0.0441	0.0329	8
22/08/2024 11:30	0.0648	0.0592	0.0827	8
22/08/2024 11:45	0.028	0.0382	0.0358	8
22/08/2024 12:00	0.0622	0.051	0.0706	8
22/08/2024 12:15	0.0489	0.045	0.0321	8
22/08/2024 12:30	0.023	0.0503	0.0363	8
22/08/2024 12:45	0.0903	0.0887	0.1292	8
22/08/2024 13:00	0.0507	0.0858	0.0801	8
22/08/2024 13:15	0.0094	0.0095	0.0165	8
22/08/2024 13:30	0.0904	0.0913	0.1533	8
22/08/2024 13:45	0.059	0.0395	0.0795	8
22/08/2024 14:00	0.0752	0.0834	0.1428	8
22/08/2024 14:15	0.0333	0.0551	0.0528	8
22/08/2024 14:30	0.0344	0.0315	0.0522	8
22/08/2024 14:45	0.0708	0.0671	0.1027	8
22/08/2024 15:00	0.1073	0.1998	0.302	8
22/08/2024 15:15	0.1313	0.2315	0.262	8
22/08/2024 15:30	0.0468	0.0739	0.0981	8
22/08/2024 15:45	0.1665	0.3007	0.4315	8
22/08/2024 16:00	0.009	0.0089	0.0148	8
22/08/2024 16:15	0.0086	0.0095	0.0157	8
22/08/2024 16:30	0.008	0.0089	0.0181	8
22/08/2024 16:45	0.0087	0.0089	0.0164	8
22/08/2024 17:00	0.0079	0.0096	0.0171	8
22/08/2024 17:15	0.0082	0.0085	0.0138	8
22/08/2024 17:30	0.0082	0.009	0.0134	8
22/08/2024 17:45	0.009	0.0086	0.014	8
22/08/2024 18:00	0.0071	0.0083	0.0128	8
22/08/2024 18:15	0.0094	0.0109	0.0131	8
22/08/2024 18:30	0.0082	0.0085	0.0137	8
22/08/2024 18:45	0.0074	0.008	0.0123	8
22/08/2024 19:00	0.0077	0.0087	0.0131	8
22/08/2024 19:15	0.0079	0.0092	0.013	8
22/08/2024 19:30	0.0074	0.0084	0.0143	8
22/08/2024 19:45	0.0073	0.0078	0.0124	8
22/08/2024 20:00	0.0091	0.009	0.0125	8
22/08/2024 20:15	0.0077	0.009	0.0132	8
22/08/2024 20:30	0.0076	0.0079	0.0138	8
22/08/2024 20:45	0.0072	0.0072	0.0128	8
22/08/2024 21:00	0.0081	0.0088	0.0122	8
22/08/2024 21:15	0.0073	0.0083	0.0137	8
22/08/2024 21:30	0.0075	0.0077	0.0126	8
22/08/2024 21:45	0.0078	0.0088	0.0125	8
22/08/2024 22:00	0.0079	0.0088	0.0127	8
22/08/2024 22:15	0.007	0.0079	0.0133	8
22/08/2024 22:30	0.0074	0.0095	0.0136	8
22/08/2024 22:45	0.0077	0.0092	0.0134	8
22/08/2024 23:00	0.0077	0.0078	0.0128	8
22/08/2024 23:15	0.0073	0.0083	0.0133	8
22/08/2024 23:30	0.0076	0.0099	0.0129	8
22/08/2024 23:45	0.0081	0.0086	0.013	8
23/08/2024 0:00	0.0082	0.0081	0.0133	8
23/08/2024 0:15	0.0074	0.009	0.0131	8
23/08/2024 0:30	0.0081	0.0099	0.0127	8
23/08/2024 0:45	0.0077	0.0082	0.0123	8
23/08/2024 1:00	0.0074	0.0093	0.0136	8
23/08/2024 1:15	0.0083	0.0092	0.0129	8

23/08/2024 1:30	0.0077	0.0086	0.0131	8
23/08/2024 1:45	0.0081	0.009	0.013	8
23/08/2024 2:00	0.0076	0.0096	0.0136	8
23/08/2024 2:15	0.0076	0.009	0.013	8
23/08/2024 2:30	0.0075	0.0087	0.0137	8
23/08/2024 2:45	0.0074	0.0092	0.0138	8
23/08/2024 3:00	0.0075	0.0095	0.0136	8
23/08/2024 3:15	0.0071	0.0086	0.0127	8
23/08/2024 3:30	0.0069	0.0089	0.0122	8
23/08/2024 3:45	0.007	0.009	0.0131	8
23/08/2024 4:00	0.0068	0.0087	0.0144	8
23/08/2024 4:15	0.0073	0.0085	0.0135	8
23/08/2024 4:30	0.0078	0.01	0.0128	8
23/08/2024 4:45	0.0081	0.0107	0.0132	8
23/08/2024 5:00	0.0075	0.0087	0.0131	8
23/08/2024 5:15	0.0074	0.009	0.0131	8
23/08/2024 5:30	0.0096	0.01	0.0129	8
23/08/2024 5:45	0.0082	0.0091	0.0161	8
23/08/2024 6:00	0.0094	0.0094	0.0134	8
23/08/2024 6:15	0.01	0.0092	0.0136	8
23/08/2024 6:30	0.0101	0.0097	0.0128	8
23/08/2024 6:45	0.0125	0.0138	0.0133	8
23/08/2024 7:00	0.0291	0.0341	0.0312	8
23/08/2024 7:15	0.0399	0.0646	0.0566	8
23/08/2024 7:30	0.0449	0.0521	0.0522	8
23/08/2024 7:45	0.0723	0.0851	0.107	8
23/08/2024 8:00	0.0749	0.1263	0.1339	8
23/08/2024 8:15	0.1031	0.0911	0.1387	8
23/08/2024 8:30	0.034	0.0417	0.0679	8
23/08/2024 8:45	0.3479	0.39	1.1103	8
23/08/2024 9:00	0.0665	0.0795	0.0553	8
23/08/2024 9:15	0.0796	0.0567	0.0848	8
23/08/2024 9:30	0.0847	0.0732	0.077	8
23/08/2024 9:45	0.1018	0.1253	0.1882	8
23/08/2024 10:00	0.0188	0.0285	0.0182	8
23/08/2024 10:15	0.017	0.0154	0.0233	8
23/08/2024 10:30	0.0101	0.0143	0.0177	8
23/08/2024 10:45	0.0276	0.0215	0.0317	8
23/08/2024 11:00	0.0118	0.0111	0.017	8
23/08/2024 11:15	0.0157	0.017	0.0231	8
23/08/2024 11:30	0.0187	0.0388	0.0309	8
23/08/2024 11:45	0.0159	0.0214	0.0253	8
23/08/2024 12:00	0.2754	0.287	0.1265	8
23/08/2024 12:15	0.0713	0.1122	0.1971	8
23/08/2024 12:30	0.131	0.1187	0.1492	8
23/08/2024 12:45	0.0425	0.0668	0.1189	8
23/08/2024 13:00	0.0083	0.0106	0.0177	8
23/08/2024 13:15	0.0134	0.0207	0.0289	8
23/08/2024 13:30	0.061	0.0634	0.1783	8
23/08/2024 13:45	0.142	0.1964	0.3511	8
23/08/2024 14:00	0.0488	0.0509	0.0636	8
23/08/2024 14:15	0.0388	0.0419	0.0699	8
23/08/2024 14:30	0.0566	0.0787	0.113	8
23/08/2024 14:45	0.0284	0.0565	0.0596	8
23/08/2024 15:00	0.0249	0.0539	0.1013	8
23/08/2024 15:15	0.0094	0.0099	0.0164	8
23/08/2024 15:30	0.0169	0.0154	0.0219	8
23/08/2024 15:45	0.0119	0.0145	0.0174	8
23/08/2024 16:00	0.0089	0.0149	0.0156	8
23/08/2024 16:15	0.015	0.0437	0.0161	8
23/08/2024 16:30	0.0079	0.0089	0.0147	8
23/08/2024 16:45	0.0084	0.0097	0.0144	8
23/08/2024 17:00	0.0075	0.0097	0.0141	8
23/08/2024 17:15	0.0078	0.0086	0.0135	8
23/08/2024 17:30	0.0082	0.0096	0.0135	8
23/08/2024 17:45	0.0104	0.0096	0.0129	8
23/08/2024 18:00	0.01	0.0096	0.0145	8
23/08/2024 18:15	0.0072	0.0083	0.014	8
23/08/2024 18:30	0.0072	0.01	0.0134	8
23/08/2024 18:45	0.0082	0.0093	0.0124	8
23/08/2024 19:00	0.0077	0.0079	0.0121	8
23/08/2024 19:15	0.0092	0.0095	0.0128	8
23/08/2024 19:30	0.0087	0.0093	0.0127	8
23/08/2024 19:45	0.0073	0.0089	0.0126	8
23/08/2024 20:00	0.0071	0.0087	0.013	8
23/08/2024 20:15	0.0075	0.0091	0.0131	8
23/08/2024 20:30	0.0074	0.0091	0.0139	8
23/08/2024 20:45	0.007	0.0079	0.0128	8
23/08/2024 21:00	0.007	0.0088	0.0127	8
23/08/2024 21:15	0.0074	0.009	0.0126	8
23/08/2024 21:30	0.0083	0.0076	0.0125	8
23/08/2024 21:45	0.0071	0.0091	0.0132	8
23/08/2024 22:00	0.0072	0.0093	0.0127	8
23/08/2024 22:15	0.0071	0.0084	0.0122	8
23/08/2024 22:30	0.0069	0.0087	0.0125	8
23/08/2024 22:45	0.0071	0.0091	0.0131	8
23/08/2024 23:00	0.0076	0.0085	0.0122	8
23/08/2024 23:15	0.007	0.0084	0.014	8
23/08/2024 23:30	0.008	0.0093	0.0129	8
23/08/2024 23:45	0.0072	0.0087	0.0141	8
24/08/2024 0:00	0.0074	0.0083	0.0123	8
24/08/2024 0:15	0.0073	0.0094	0.0131	8
24/08/2024 0:30	0.0073	0.0089	0.012	8
24/08/2024 0:45	0.0073	0.0086	0.0127	8
24/08/2024 1:00	0.0141	0.0189	0.013	8
24/08/2024 1:15	0.0075	0.0086	0.013	8
24/08/2024 1:30	0.0074	0.008	0.0126	8
24/08/2024 1:45	0.0082	0.0083	0.0139	8
24/08/2024 2:00	0.0096	0.0105	0.021	8
24/08/2024 2:15	0.0095	0.0111	0.0233	8
24/08/2024 2:30	0.0094	0.0095	0.0215	8
24/08/2024 2:45	0.0096	0.0121	0.0224	8
24/08/2024 3:00	0.0102	0.0103	0.0224	8
24/08/2024 3:15	0.0099	0.0097	0.0231	8
24/08/2024 3:30	0.0097	0.0102	0.021	8
24/08/2024 3:45	0.0101	0.0113	0.023	8
24/08/2024 4:00	0.0096	0.0102	0.0223	8
24/08/2024 4:15	0.0088	0.0102	0.0215	8
24/08/2024 4:30	0.0104	0.011	0.0241	8
24/08/2024 4:45	0.0092	0.0109	0.0212	8
24/08/2024 5:00	0.0091	0.0091	0.0219	8
24/08/2024 5:15	0.0095	0.01	0.0226	8
24/08/2024 5:30	0.011	0.0102	0.023	8
24/08/2024 5:45	0.0097	0.0104	0.0212	8
24/08/2024 6:00	0.0095	0.0103	0.0264	8
24/08/2024 6:15	0.0112	0.0114	0.0248	8
24/08/2024 6:30	0.0107	0.0121	0.0239	8
24/08/2024 6:45	0.0155	0.0194	0.0214	8
24/08/2024 7:00	0.0109	0.0122	0.023	8
24/08/2024 7:15	0.0107	0.0113	0.0201	8
24/08/2024 7:30	0.0108	0.0113	0.0245	8
24/08/2024 7:45	0.0116	0.0116	0.0213	8
24/08/2024 8:00	0.0129	0.013	0.0231	8
24/08/2024 8:15	0.0182	0.0239	0.027	8
24/08/2024 8:30	0.0107	0.012	0.0229	8
24/08/2024 8:45	0.0127	0.013	0.0217	8
24/08/2024 9:00	0.0126	0.0119	0.0231	8
24/08/2024 9:15	0.0103	0.0123	0.0209	8
24/08/2024 9:30	0.014	0.013	0.0228	8
24/08/2024 9:45	0.0137	0.0132	0.023	8
24/08/2024 10:00	0.0176	0.0142	0.0229	8
24/08/2024 10:15	0.0127	0.0134	0.0227	8
24/08/2024 10:30	0.0117	0.0138	0.0263	8
24/08/2024 10:45	0.0098	0.0111	0.0233	8
24/08/2024 11:00	0.011	0.0121	0.0227	8

24/08/2024 11:15	0.0177	0.0166	0.0218	8
24/08/2024 11:30	0.0101	0.0122	0.0253	8
24/08/2024 11:45	0.0246	0.0361	0.0219	8
24/08/2024 12:00	0.0108	0.0109	0.0227	8
24/08/2024 12:15	0.0104	0.0129	0.0234	8
24/08/2024 12:30	0.0097	0.0114	0.0243	8
24/08/2024 12:45	0.0113	0.0122	0.0239	8
24/08/2024 13:00	0.0341	0.0317	0.0345	8
24/08/2024 13:15	0.0099	0.0112	0.0258	8
24/08/2024 13:30	0.0113	0.0199	0.0224	8
24/08/2024 13:45	0.0096	0.0115	0.0262	8
24/08/2024 14:00	0.0092	0.0141	0.0229	8
24/08/2024 14:15	0.0105	0.0133	0.0211	8
24/08/2024 14:30	0.0101	0.0116	0.0219	8
24/08/2024 14:45	0.0102	0.012	0.0229	8
24/08/2024 15:00	0.0091	0.0114	0.0209	8
24/08/2024 15:15	0.0106	0.0118	0.0255	8
24/08/2024 15:30	0.0105	0.0113	0.0218	8
24/08/2024 15:45	0.0089	0.012	0.0228	8
24/08/2024 16:00	0.0094	0.0111	0.0208	8
24/08/2024 16:15	0.0087	0.0117	0.0225	8
24/08/2024 16:30	0.01919	0.1585	0.0694	8
24/08/2024 16:45	0.0096	0.0125	0.0232	8
24/08/2024 17:00	0.0088	0.012	0.022	8
24/08/2024 17:15	0.0097	0.0129	0.0236	8
24/08/2024 17:30	0.0093	0.01	0.0225	8
24/08/2024 17:45	0.0094	0.011	0.0226	8
24/08/2024 18:00	0.009	0.0112	0.0201	8
24/08/2024 18:15	0.0097	0.0116	0.0211	8
24/08/2024 18:30	0.0112	0.0129	0.0231	8
24/08/2024 18:45	0.0104	0.0113	0.0223	8
24/08/2024 19:00	0.0087	0.0114	0.022	8
24/08/2024 19:15	0.0105	0.0105	0.0218	8
24/08/2024 19:30	0.0089	0.0105	0.0208	8
24/08/2024 19:45	0.0108	0.011	0.0205	8
24/08/2024 20:00	0.0116	0.0122	0.0232	8
24/08/2024 20:15	0.0092	0.0099	0.0217	8
24/08/2024 20:30	0.0099	0.0115	0.0214	8
24/08/2024 20:45	0.0101	0.0105	0.02	8
24/08/2024 21:00	0.0093	0.0119	0.0198	8
24/08/2024 21:15	0.0101	0.0108	0.0222	8
24/08/2024 21:30	0.0096	0.0109	0.0222	8
24/08/2024 21:45	0.0098	0.0106	0.0211	8
24/08/2024 22:00	0.0099	0.0115	0.0215	8
24/08/2024 22:15	0.0088	0.0105	0.024	8
24/08/2024 22:30	0.0094	0.0107	0.0222	8
24/08/2024 22:45	0.0099	0.0094	0.0216	8
24/08/2024 23:00	0.01	0.0096	0.0226	8
24/08/2024 23:15	0.009	0.0098	0.0231	8
24/08/2024 23:30	0.0098	0.0104	0.02	8
24/08/2024 23:45	0.0098	0.0108	0.0228	8
25/08/2024 0:00	0.0152	0.014	0.0269	8
25/08/2024 0:15	0.0093	0.0099	0.0228	8
25/08/2024 0:30	0.0095	0.0103	0.0228	8
25/08/2024 0:45	0.0087	0.0112	0.023	8
25/08/2024 1:00	0.01	0.0103	0.0218	8
25/08/2024 1:15	0.0094	0.01	0.0213	8
25/08/2024 1:30	0.0105	0.0094	0.0225	8
25/08/2024 1:45	0.009	0.0096	0.0201	8
25/08/2024 2:00	0.0093	0.0096	0.0237	8
25/08/2024 2:15	0.0087	0.01	0.0226	8
25/08/2024 2:30	0.0096	0.0113	0.0219	8
25/08/2024 2:45	0.0096	0.0103	0.0235	8
25/08/2024 3:00	0.0107	0.0103	0.0226	8
25/08/2024 3:15	0.0104	0.0107	0.0216	8
25/08/2024 3:30	0.0095	0.011	0.0229	8
25/08/2024 3:45	0.0103	0.0096	0.0224	8
25/08/2024 4:00	0.0087	0.0106	0.0227	8
25/08/2024 4:15	0.0085	0.0106	0.0224	8
25/08/2024 4:30	0.0113	0.0101	0.0236	8
25/08/2024 4:45	0.0109	0.0109	0.0226	8
25/08/2024 5:00	0.0122	0.011	0.0233	8
25/08/2024 5:15	0.0095	0.0103	0.0233	8
25/08/2024 5:30	0.0104	0.0106	0.0203	8
25/08/2024 5:45	0.0113	0.0109	0.0226	8
25/08/2024 6:00	0.0124	0.011	0.0196	8
25/08/2024 6:15	0.0107	0.0099	0.0224	8
25/08/2024 6:30	0.0106	0.0107	0.0237	8
25/08/2024 6:45	0.0089	0.0119	0.0237	8
25/08/2024 7:00	0.0095	0.0103	0.0223	8
25/08/2024 7:15	0.0119	0.0111	0.0238	8
25/08/2024 7:30	0.0096	0.0106	0.0229	8
25/08/2024 7:45	0.0089	0.0101	0.0199	8
25/08/2024 8:00	0.0099	0.0098	0.0247	8
25/08/2024 8:15	0.0105	0.0111	0.0244	8
25/08/2024 8:30	0.0093	0.0112	0.0213	8
25/08/2024 8:45	0.0099	0.0118	0.0207	8
25/08/2024 9:00	0.0101	0.0128	0.0232	8
25/08/2024 9:15	0.0092	0.0112	0.0207	8
25/08/2024 9:30	0.0104	0.0121	0.0205	8
25/08/2024 9:45	0.0106	0.0116	0.019	8
25/08/2024 10:00	0.0091	0.0091	0.0217	8
25/08/2024 10:15	0.0101	0.0103	0.0217	8
25/08/2024 10:30	0.0104	0.01	0.0217	8
25/08/2024 10:45	0.0103	0.0103	0.0244	8
25/08/2024 11:00	0.01	0.0114	0.0214	8
25/08/2024 11:15	0.0095	0.0104	0.0217	8
25/08/2024 11:30	0.0098	0.0107	0.0218	8
25/08/2024 11:45	0.01	0.0124	0.0205	8
25/08/2024 12:00	0.0112	0.0123	0.022	8
25/08/2024 12:15	0.0103	0.0118	0.0206	8
25/08/2024 12:30	0.0097	0.0114	0.0237	8
25/08/2024 12:45	0.0118	0.0112	0.0204	8
25/08/2024 13:00	0.0092	0.0116	0.0223	8
25/08/2024 13:15	0.0117	0.0124	0.0214	8
25/08/2024 13:30	0.0103	0.0112	0.0196	8
25/08/2024 13:45	0.0098	0.0108	0.0213	8
25/08/2024 14:00	0.012	0.0108	0.0197	8
25/08/2024 14:15	0.0099	0.0119	0.0184	8
25/08/2024 14:30	0.0096	0.0125	0.0249	8
25/08/2024 14:45	0.0097	0.0107	0.0191	8
25/08/2024 15:00	0.0096	0.0125	0.0225	8
25/08/2024 15:15	0.0102	0.0117	0.0208	8
25/08/2024 15:30	0.0102	0.0113	0.0212	8
25/08/2024 15:45	0.0131	0.0106	0.0203	8
25/08/2024 16:00	0.0131	0.0115	0.0235	8
25/08/2024 16:15	0.0126	0.0126	0.022	8
25/08/2024 16:30	0.0122	0.0116	0.0226	8
25/08/2024 16:45	0.0123	0.0123	0.0221	8
25/08/2024 17:00	0.0087	0.0105	0.0189	8
25/08/2024 17:15	0.0092	0.011	0.0195	8
25/08/2024 17:30	0.0098	0.0107	0.0218	8
25/08/2024 17:45	0.0096	0.0122	0.0205	8
25/08/2024 18:00	0.0106	0.0106	0.0217	8
25/08/2024 18:15	0.0103	0.0107	0.0201	8
25/08/2024 18:30	0.0133	0.0139	0.0214	8
25/08/2024 18:45	0.0145	0.0117	0.0194	8
25/08/2024 19:00	0.0097	0.0102	0.0222	8
25/08/2024 19:15	0.0113	0.0116	0.0209	8
25/08/2024 19:30	0.01	0.0119	0.0216	8
25/08/2024 19:45	0.0105	0.0112	0.0198	8
25/08/2024 20:00	0.0101	0.0102	0.0215	8
25/08/2024 20:15	0.0103	0.0106	0.0233	8
25/08/2024 20:30	0.0097	0.0109	0.0196	8
25/08/2024 20:45	0.0104	0.01	0.0227	8

25/08/2024 21:00	0.0119	0.0106	0.0207	8
25/08/2024 21:15	0.0113	0.0105	0.0196	8
25/08/2024 21:30	0.0096	0.0099	0.0199	8
25/08/2024 21:45	0.0103	0.0103	0.0212	8
25/08/2024 22:00	0.0102	0.0105	0.0208	8
25/08/2024 22:15	0.0112	0.0109	0.0183	8
25/08/2024 22:30	0.0121	0.0109	0.0208	8
25/08/2024 22:45	0.0135	0.0105	0.0229	8
25/08/2024 23:00	0.0126	0.0093	0.0237	8
25/08/2024 23:15	0.0113	0.0114	0.0231	8
25/08/2024 23:30	0.0113	0.0111	0.0224	8
25/08/2024 23:45	0.0089	0.0104	0.0233	8
26/08/2024 0:00	0.0105	0.0109	0.0232	8
26/08/2024 0:15	0.0144	0.0121	0.0233	8
26/08/2024 0:30	0.0142	0.0109	0.0204	8
26/08/2024 0:45	0.014	0.0135	0.0219	8
26/08/2024 1:00	0.0157	0.0114	0.0205	8
26/08/2024 1:15	0.0099	0.0101	0.0195	8
26/08/2024 1:30	0.0138	0.0103	0.0203	8
26/08/2024 1:45	0.0098	0.0106	0.0256	8
26/08/2024 2:00	0.0101	0.0099	0.0222	8
26/08/2024 2:15	0.0088	0.0101	0.022	8
26/08/2024 2:30	0.01	0.0097	0.0203	8
26/08/2024 2:45	0.0091	0.0096	0.0215	8
26/08/2024 3:00	0.0082	0.0101	0.0191	8
26/08/2024 3:15	0.0112	0.0103	0.0219	8
26/08/2024 3:30	0.0106	0.0102	0.0238	8
26/08/2024 3:45	0.0112	0.0103	0.0222	8
26/08/2024 4:00	0.01	0.0105	0.0236	8
26/08/2024 4:15	0.0098	0.0108	0.0194	8
26/08/2024 4:30	0.0108	0.0115	0.0219	8
26/08/2024 4:45	0.0099	0.0106	0.0235	8
26/08/2024 5:00	0.0117	0.0109	0.0237	8
26/08/2024 5:15	0.0102	0.0108	0.0215	8
26/08/2024 5:30	0.0106	0.0105	0.0206	8
26/08/2024 5:45	0.0134	0.01	0.027	8
26/08/2024 6:00	0.0101	0.0108	0.0174	8
26/08/2024 6:15	0.0103	0.0107	0.0194	8
26/08/2024 6:30	0.0104	0.0119	0.023	8
26/08/2024 6:45	0.01	0.01	0.0234	8
26/08/2024 7:00	0.0158	0.0126	0.023	8
26/08/2024 7:15	0.0102	0.0109	0.0257	8
26/08/2024 7:30	0.011	0.0132	0.0234	8
26/08/2024 7:45	0.0165	0.0287	0.0389	8
26/08/2024 8:00	0.0121	0.0161	0.0278	8
26/08/2024 8:15	0.0109	0.0148	0.0244	8
26/08/2024 8:30	0.0275	0.0917	0.1484	8
26/08/2024 8:45	0.0276	0.0409	0.1218	8
26/08/2024 9:00	0.0209	0.038	0.0797	8
26/08/2024 9:15	0.0305	0.0462	0.0706	8
26/08/2024 9:30	0.039	0.056	0.0977	8
26/08/2024 9:45	0.0192	0.0334	0.0326	8
26/08/2024 10:00	0.01	0.0107	0.0236	8
26/08/2024 10:15	0.0121	0.0108	0.0261	8
26/08/2024 10:30	0.0386	0.0706	0.0852	8
26/08/2024 10:45	0.0357	0.0819	0.163	8
26/08/2024 11:00	0.0276	0.0326	0.0546	8
26/08/2024 11:15	0.0203	0.0279	0.0425	8
26/08/2024 11:30	0.0534	0.0642	0.179	8
26/08/2024 11:45	0.0555	0.0631	0.0992	8
26/08/2024 12:00	0.0356	0.0433	0.0614	8
26/08/2024 12:15	0.0374	0.0431	0.0449	8
26/08/2024 12:30	0.0332	0.0369	0.0737	8
26/08/2024 12:45	0.0333	0.0307	0.0592	8
26/08/2024 13:00	0.01	0.0087	0.0232	8
26/08/2024 13:15	0.0097	0.0101	0.0247	8
26/08/2024 13:30	0.0232	0.0265	0.0401	8
26/08/2024 13:45	0.0428	0.0517	0.0954	8
26/08/2024 14:00	0.0276	0.0451	0.0849	8
26/08/2024 14:15	0.0322	0.0357	0.0327	8
26/08/2024 14:30	0.0343	0.0409	0.0373	8
26/08/2024 14:45	0.0155	0.0391	0.0259	8
26/08/2024 15:00	0.0184	0.0115	0.0223	8
26/08/2024 15:15	0.0218	0.0195	0.0251	8
26/08/2024 15:30	0.0099	0.0153	0.0248	8
26/08/2024 15:45	0.0108	0.0113	0.025	8
26/08/2024 16:00	0.0103	0.0111	0.0256	8
26/08/2024 16:15	0.0105	0.0131	0.0213	8
26/08/2024 16:30	0.0215	0.0157	0.0248	8
26/08/2024 16:45	0.01	0.0121	0.024	8
26/08/2024 17:00	0.0098	0.0117	0.0219	8
26/08/2024 17:15	0.011	0.0216	0.0322	8
26/08/2024 17:30	0.0105	0.0123	0.0238	8
26/08/2024 17:45	0.0105	0.0117	0.0198	8
26/08/2024 18:45	0.0099	0.0122	0.022	8
26/08/2024 19:00	0.018	0.0207	0.0458	8
26/08/2024 19:15	0.0102	0.0114	0.0225	8
26/08/2024 19:30	0.0184	0.0186	0.0401	8
26/08/2024 19:45	0.0106	0.0136	0.0235	8
26/08/2024 20:00	0.0098	0.0105	0.0231	8
26/08/2024 20:15	0.0093	0.0126	0.0204	8
26/08/2024 20:30	0.009	0.0106	0.0226	8
26/08/2024 20:45	0.0089	0.0117	0.0247	8
26/08/2024 21:00	0.0118	0.0119	0.0231	8
26/08/2024 21:15	0.0142	0.0136	0.0235	8
26/08/2024 21:30	0.0092	0.0125	0.0203	8
26/08/2024 21:45	0.0108	0.0109	0.0204	8
26/08/2024 22:00	0.0144	0.0114	0.022	8
26/08/2024 22:15	0.011	0.0119	0.0208	8
26/08/2024 22:30	0.0113	0.0111	0.0225	8
26/08/2024 22:45	0.01	0.0109	0.0213	8
26/08/2024 23:00	0.0109	0.0136	0.0231	8
26/08/2024 23:15	0.0099	0.0096	0.0243	8
26/08/2024 23:30	0.0093	0.0102	0.0228	8
26/08/2024 23:45	0.0092	0.0103	0.0266	8
27/08/2024 0:00	0.0098	0.0108	0.0259	8
27/08/2024 0:15	0.0117	0.0103	0.0223	8
27/08/2024 0:30	0.0137	0.0116	0.0223	8
27/08/2024 0:45	0.0129	0.0108	0.0231	8
27/08/2024 1:00	0.0353	0.0288	0.0243	8
27/08/2024 1:20	0.0131	0.0107	0.0254	8
27/08/2024 12:15	0.0255	0.0343	0.03	8
27/08/2024 12:30	0.0277	0.0358	0.0366	8
27/08/2024 12:45	0.0228	0.0203	0.0234	8
27/08/2024 13:00	0.0213	0.0219	0.0253	8
27/08/2024 13:15	0.0113	0.0109	0.025	8
27/08/2024 13:30	0.0115	0.0119	0.028	8
27/08/2024 13:45	0.011	0.0119	0.0335	8
27/08/2024 14:00	0.0348	0.0363	0.0523	8
27/08/2024 14:15	0.0142	0.0116	0.0236	8
27/08/2024 14:30	0.0101	0.0119	0.0264	8
27/08/2024 14:45	0.0101	0.0116	0.0265	8
27/08/2024 15:00	0.0113	0.0165	0.0239	8
27/08/2024 15:15	0.0092	0.0107	0.024	8
27/08/2024 15:30	0.0098	0.0109	0.0272	8
27/08/2024 15:45	0.0092	0.0118	0.0254	8
27/08/2024 16:00	0.0106	0.0128	0.0231	8
27/08/2024 16:15	0.0117	0.0118	0.0224	8
27/08/2024 16:30	0.0103	0.0121	0.0232	8
27/08/2024 16:45	0.0105	0.0137	0.026	8
27/08/2024 17:00	0.0103	0.013	0.0238	8
27/08/2024 17:15	0.0103	0.0108	0.0226	8
27/08/2024 17:30	0.0093	0.0145	0.0262	8
27/08/2024 17:45	0.0114	0.013	0.0305	8
27/08/2024 18:00	0.0101	0.0117	0.0221	8



27/08/2024 18:15	0.0106	0.0113	0.0216	8
27/08/2024 18:30	0.0098	0.0117	0.0229	8
27/08/2024 18:45	0.0112	0.0113	0.0202	8
27/08/2024 19:00	0.0103	0.0122	0.0215	8
27/08/2024 19:15	0.0094	0.012	0.0202	8
27/08/2024 19:30	0.0118	0.0123	0.0216	8
27/08/2024 19:45	0.0097	0.0115	0.0201	8
27/08/2024 20:00	0.0087	0.0113	0.0215	8
27/08/2024 20:15	0.0123	0.0119	0.0211	8
27/08/2024 20:30	0.0108	0.0145	0.0217	8
27/08/2024 20:45	0.0109	0.0116	0.0238	8
27/08/2024 21:00	0.0126	0.0174	0.0334	8
27/08/2024 21:15	0.0098	0.0131	0.0288	8
27/08/2024 21:30	0.0101	0.0108	0.0227	8
27/08/2024 21:45	0.0095	0.011	0.0208	8
27/08/2024 22:00	0.0104	0.0121	0.0213	8
27/08/2024 22:15	0.0116	0.0116	0.0219	8
27/08/2024 22:30	0.0107	0.0102	0.0256	8
27/08/2024 22:45	0.0101	0.0104	0.0261	8
27/08/2024 23:00	0.0101	0.0095	0.024	8
27/08/2024 23:15	0.0136	0.0109	0.0217	8
27/08/2024 23:30	0.0091	0.0098	0.0227	8
27/08/2024 23:45	0.0094	0.0102	0.0203	8
28/08/2024 0:00	0.0091	0.011	0.0213	8
28/08/2024 0:15	0.0096	0.0096	0.0232	8
28/08/2024 0:30	0.0103	0.0115	0.0217	8
28/08/2024 0:45	0.0098	0.0096	0.0268	8
28/08/2024 1:00	0.0101	0.0092	0.0235	8
28/08/2024 1:15	0.0093	0.0104	0.0234	8
28/08/2024 1:30	0.0095	0.0104	0.0246	8
28/08/2024 1:45	0.0111	0.0119	0.023	8
28/08/2024 2:00	0.0108	0.0107	0.0233	8
28/08/2024 2:15	0.0094	0.0103	0.023	8
28/08/2024 2:30	0.0088	0.0097	0.0213	8
28/08/2024 2:45	0.01	0.0111	0.0224	8
28/08/2024 3:00	0.0092	0.0104	0.021	8
28/08/2024 3:15	0.0103	0.0106	0.0254	8
28/08/2024 3:30	0.0087	0.0097	0.0222	8
28/08/2024 3:45	0.0084	0.0093	0.0219	8
28/08/2024 4:00	0.0104	0.0105	0.0238	8
28/08/2024 4:15	0.0106	0.0092	0.0238	8
28/08/2024 4:30	0.011	0.0093	0.0216	8
28/08/2024 4:45	0.0081	0.0097	0.02	8
28/08/2024 5:00	0.0106	0.0107	0.0225	8
28/08/2024 5:15	0.0103	0.0105	0.0236	8
28/08/2024 5:30	0.0106	0.0105	0.023	8
28/08/2024 5:45	0.0093	0.0111	0.0201	8
28/08/2024 6:00	0.0105	0.0109	0.0226	8
28/08/2024 6:15	0.012	0.0116	0.0204	8
28/08/2024 6:30	0.0093	0.0111	0.022	8
28/08/2024 6:45	0.0105	0.0111	0.0228	8
28/08/2024 7:00	0.0108	0.0142	0.026	8
28/08/2024 7:15	0.0114	0.014	0.024	8
28/08/2024 7:30	0.0195	0.0133	0.0243	8
28/08/2024 7:45	0.0317	0.0398	0.0311	8
28/08/2024 8:00	0.0124	0.0161	0.0246	8
28/08/2024 8:15	0.0392	0.0342	0.0273	8
28/08/2024 8:30	0.0196	0.0272	0.0248	8
28/08/2024 8:45	0.022	0.0227	0.0237	8
28/08/2024 9:00	0.0516	0.0542	0.0415	8
28/08/2024 9:15	0.0216	0.0199	0.0247	8
28/08/2024 9:30	0.016	0.0155	0.0188	8
28/08/2024 9:45	0.0823	0.1266	0.0975	8
28/08/2024 10:00	0.0092	0.0095	0.0185	8
28/08/2024 10:15	0.0102	0.01	0.0164	8
28/08/2024 10:30	0.0095	0.0111	0.0206	8
28/08/2024 10:45	0.0384	0.0382	0.0288	8
28/08/2024 11:00	0.0214	0.0313	0.0334	8
28/08/2024 11:15	0.0177	0.0222	0.0244	8
28/08/2024 11:30	0.0506	0.0334	0.0317	8
28/08/2024 11:45	0.0247	0.036	0.0275	8
28/08/2024 12:00	0.0397	0.049	0.0661	8
28/08/2024 12:15	0.027	0.0297	0.0302	8
28/08/2024 12:30	0.0595	0.0321	0.0361	8
28/08/2024 12:45	0.0217	0.0376	0.0221	8
28/08/2024 13:00	0.0101	0.0094	0.0151	8
28/08/2024 13:15	0.0081	0.0092	0.0178	8
28/08/2024 13:30	0.0335	0.0458	0.0584	8
28/08/2024 13:45	0.0104	0.0145	0.0189	8
28/08/2024 14:00	0.038	0.0433	0.0413	8
28/08/2024 14:15	0.0422	0.047	0.0369	8
28/08/2024 14:30	0.03	0.038	0.0425	8
28/08/2024 14:45	0.063	0.0716	0.0733	8
28/08/2024 15:00	0.0285	0.0458	0.0399	8
28/08/2024 15:15	0.1118	0.1014	0.0868	8
28/08/2024 15:30	0.034	0.0482	0.0405	8
28/08/2024 15:45	0.0418	0.0282	0.0402	8
28/08/2024 16:00	0.0098	0.0112	0.0176	8
28/08/2024 16:15	0.01	0.0108	0.0183	8
28/08/2024 16:30	0.0082	0.0093	0.0158	8
28/08/2024 16:45	0.0093	0.0126	0.0182	8
28/08/2024 17:00	0.0082	0.0101	0.0158	8
28/08/2024 17:15	0.0089	0.0082	0.0144	8
28/08/2024 17:30	0.0092	0.0131	0.0178	8
28/08/2024 17:45	0.0078	0.0083	0.0137	8
28/08/2024 18:15	0.0081	0.0085	0.0136	8
28/08/2024 18:30	0.0079	0.0089	0.0143	8
28/08/2024 18:45	0.0099	0.0087	0.0143	8
28/08/2024 19:00	0.0089	0.0086	0.0134	8
28/08/2024 19:15	0.0087	0.0089	0.0138	8
28/08/2024 19:30	0.0079	0.0081	0.0136	8
28/08/2024 19:45	0.0095	0.0081	0.0137	8
28/08/2024 20:00	0.0137	0.0165	0.0506	8
28/08/2024 20:15	0.013	0.0101	0.0133	8
28/08/2024 20:30	0.0078	0.0085	0.0171	8
28/08/2024 20:45	0.0079	0.0073	0.0117	8
28/08/2024 21:00	0.0074	0.0082	0.0132	8
28/08/2024 21:15	0.0088	0.0086	0.0132	8
28/08/2024 21:30	0.0096	0.0085	0.013	8
28/08/2024 21:45	0.0083	0.0081	0.013	8
28/08/2024 22:00	0.0079	0.0086	0.0131	8
28/08/2024 22:15	0.0075	0.01	0.0131	8
28/08/2024 22:30	0.0073	0.0085	0.0127	8
28/08/2024 22:45	0.0076	0.0087	0.0133	8
28/08/2024 23:00	0.0075	0.0083	0.0136	8
28/08/2024 23:15	0.0078	0.0079	0.0134	8
28/08/2024 23:30	0.0083	0.0081	0.0137	8
28/08/2024 23:45	0.0073	0.0086	0.0124	8
29/08/2024 0:00	0.007	0.0076	0.0127	8
29/08/2024 0:15	0.0071	0.0079	0.0122	8
29/08/2024 0:30	0.008	0.0099	0.0131	8
29/08/2024 0:45	0.0072	0.0085	0.0124	8
29/08/2024 1:00	0.0076	0.0075	0.0113	8
29/08/2024 1:15	0.0077	0.0085	0.0131	8
29/08/2024 1:30	0.0075	0.0083	0.0128	8
29/08/2024 1:45	0.0074	0.0081	0.0147	8
29/08/2024 2:00	0.0077	0.0086	0.0129	8
29/08/2024 2:15	0.0077	0.0086	0.0126	8
29/08/2024 2:30	0.0074	0.0078	0.0125	8
29/08/2024 2:45	0.0073	0.0085	0.0125	8
29/08/2024 3:00	0.0075	0.008	0.0131	8
29/08/2024 3:15	0.0082	0.0084	0.0132	8
29/08/2024 3:30	0.0076	0.0096	0.0124	8
29/08/2024 3:45	0.0073	0.009	0.012	8
29/08/2024 4:00	0.0077	0.0088	0.0133	8

29/08/2024 4:15	0.0046	0.0054	0.0105	8
29/08/2024 4:30	0.0076	0.0089	0.0129	8
29/08/2024 4:45	0.0057	0.0068	0.0114	8
29/08/2024 5:00	0.0149	0.0223	0.0167	8
29/08/2024 5:15	0.0084	0.0124	0.0132	8
29/08/2024 5:30	0.0093	0.009	0.0135	8
29/08/2024 5:45	0.0082	0.0081	0.0133	8
29/08/2024 6:00	0.0077	0.0077	0.0135	8
29/08/2024 6:15	0.0106	0.0109	0.0135	8
29/08/2024 6:30	0.0092	0.0101	0.0143	8
29/08/2024 6:45	0.0089	0.01	0.0139	8
29/08/2024 7:00	0.0086	0.0099	0.0152	8
29/08/2024 7:15	0.0378	0.0301	0.0266	8
29/08/2024 7:30	0.0219	0.0207	0.0198	8
29/08/2024 7:45	0.0255	0.0262	0.0309	8
29/08/2024 8:00	0.0239	0.0282	0.0196	8
29/08/2024 8:15	0.013	0.0186	0.0163	8
29/08/2024 8:30	0.0206	0.025	0.0171	8
29/08/2024 8:45	0.0243	0.0327	0.0428	8
29/08/2024 9:00	0.02	0.0241	0.0229	8
29/08/2024 9:15	0.0398	0.0369	0.0336	8
29/08/2024 9:30	0.0104	0.0107	0.0145	8
29/08/2024 9:45	0.0234	0.0267	0.0231	8
29/08/2024 10:00	0.0104	0.0097	0.0144	8
29/08/2024 10:15	0.0098	0.0092	0.0151	8
29/08/2024 10:30	0.0159	0.0257	0.0185	8
29/08/2024 10:45	0.0163	0.0229	0.022	8
29/08/2024 11:00	0.0162	0.0209	0.0222	8
29/08/2024 11:15	0.0301	0.0357	0.0381	8
29/08/2024 11:30	0.0684	0.1274	0.3607	8
29/08/2024 11:45	0.0194	0.0244	0.021	8
29/08/2024 12:30	0.0261	0.0321	0.0231	8
29/08/2024 12:45	0.0094	0.0093	0.0199	8
29/08/2024 13:00	0.0107	0.0099	0.0232	8
29/08/2024 13:15	0.0086	0.0109	0.017	8
29/08/2024 13:30	0.0115	0.0148	0.0162	8
29/08/2024 13:45	0.0449	0.0361	0.0292	8
29/08/2024 14:00	0.0336	0.0294	0.0234	8
29/08/2024 14:15	0.0134	0.0158	0.0179	8
29/08/2024 14:30	0.0211	0.0293	0.0241	8
29/08/2024 14:45	0.0107	0.0095	0.0143	8
29/08/2024 15:00	0.0401	0.0421	0.0274	8
29/08/2024 15:15	0.0135	0.0162	0.0221	8
29/08/2024 15:30	0.0091	0.0094	0.0174	8
29/08/2024 15:45	0.0084	0.0091	0.0143	8
29/08/2024 16:00	0.0079	0.0095	0.0149	8
29/08/2024 16:15	0.0079	0.0084	0.0148	8
29/08/2024 16:30	0.0085	0.0095	0.0154	8
29/08/2024 16:45	0.0088	0.0102	0.0201	8
29/08/2024 17:00	0.0104	0.0127	0.0213	8
29/08/2024 17:15	0.0076	0.0077	0.0145	8
29/08/2024 17:30	0.0089	0.009	0.015	8
29/08/2024 17:45	0.0085	0.008	0.0136	8
29/08/2024 18:00	0.0082	0.0075	0.0165	8
29/08/2024 18:15	0.0074	0.0077	0.0138	8
29/08/2024 18:30	0.0093	0.0081	0.0144	8
29/08/2024 18:45	0.0062	0.0059	0.0097	8
29/08/2024 19:00	0.0086	0.0087	0.015	8
29/08/2024 19:15	0.0082	0.0082	0.0138	8
29/08/2024 19:30	0.0073	0.0068	0.0125	8
29/08/2024 19:45	0.0081	0.0075	0.0127	8
29/08/2024 20:00	0.0111	0.017	0.0242	8
29/08/2024 20:15	0.0102	0.0082	0.0132	8
29/08/2024 20:30	0.0101	0.0081	0.0134	8
29/08/2024 20:45	0.0079	0.0088	0.0138	8
29/08/2024 21:00	0.0089	0.0083	0.014	8
29/08/2024 21:15	0.0086	0.0076	0.0127	8
29/08/2024 21:30	0.0078	0.0083	0.0127	8
29/08/2024 21:45	0.0085	0.0085	0.0129	8
29/08/2024 22:00	0.0073	0.0072	0.0122	8
29/08/2024 22:15	0.0089	0.0078	0.0127	8
29/08/2024 22:30	0.0091	0.0086	0.0122	8
29/08/2024 22:45	0.0092	0.0082	0.0133	8
29/08/2024 23:00	0.0079	0.0086	0.0137	8
29/08/2024 23:15	0.0137	0.0095	0.0137	8
29/08/2024 23:30	0.0108	0.0091	0.0139	8
29/08/2024 23:45	0.0061	0.0066	0.0119	8
30/08/2024 0:15	0.0071	0.0082	0.013	8
30/08/2024 0:30	0.0106	0.0093	0.0131	8
30/08/2024 0:45	0.0078	0.0079	0.0129	8
30/08/2024 1:00	0.0044	0.005	0.0113	8
30/08/2024 1:15	0.0094	0.009	0.013	8
30/08/2024 1:30	0.0077	0.0083	0.0128	8
30/08/2024 1:45	0.0047	0.0049	0.0103	8
30/08/2024 2:00	0.008	0.0081	0.0135	8
30/08/2024 2:15	0.0075	0.0079	0.0134	8
30/08/2024 2:30	0.0071	0.0072	0.0129	8
30/08/2024 2:45	0.0072	0.0077	0.0129	8
30/08/2024 3:00	0.0074	0.0085	0.0131	8
30/08/2024 3:15	0.0069	0.0078	0.0117	8
30/08/2024 3:30	0.0071	0.0077	0.0117	8
30/08/2024 3:45	0.0076	0.0086	0.0133	8
30/08/2024 4:00	0.008	0.0076	0.0137	8
30/08/2024 4:15	0.0075	0.0074	0.0137	8
30/08/2024 4:30	0.0071	0.0083	0.0139	8
30/08/2024 4:45	0.0072	0.0085	0.0138	8
30/08/2024 5:00	0.0092	0.0081	0.0125	8
30/08/2024 5:15	0.0086	0.0082	0.0133	8
30/08/2024 5:30	0.0091	0.0093	0.0136	8
30/08/2024 5:45	0.0073	0.007	0.0127	8
30/08/2024 6:00	0.0104	0.0091	0.0133	8
30/08/2024 6:15	0.0093	0.0091	0.0139	8
30/08/2024 6:30	0.0141	0.0154	0.0192	8
30/08/2024 6:45	0.0109	0.0111	0.0216	8
30/08/2024 7:00	0.0108	0.0098	0.017	8
30/08/2024 7:15	0.0116	0.0125	0.0169	8
30/08/2024 7:30	0.0262	0.0218	0.0132	8
30/08/2024 7:45	0.0235	0.0328	0.0294	8
30/08/2024 8:00	0.0326	0.0268	0.0214	8
30/08/2024 8:15	0.0225	0.0179	0.021	8
30/08/2024 8:30	0.0216	0.0216	0.0207	8
30/08/2024 8:45	0.0288	0.0288	0.0214	8
30/08/2024 9:00	0.0221	0.0247	0.0226	8
30/08/2024 9:15	0.0251	0.0448	0.0268	8
30/08/2024 9:30	0.0239	0.0335	0.0304	8
30/08/2024 9:45	0.0241	0.037	0.0302	8
30/08/2024 10:00	0.009	0.0105	0.0186	8
30/08/2024 10:15	0.009	0.0102	0.0159	8
30/08/2024 10:30	0.0167	0.0194	0.0197	8
30/08/2024 10:45	0.0315	0.0303	0.0272	8
30/08/2024 11:00	0.0467	0.0527	0.039	8
30/08/2024 11:15	0.0253	0.0292	0.0263	8
30/08/2024 11:30	0.0101	0.0124	0.0191	8
30/08/2024 11:45	0.0093	0.0084	0.0181	8
30/08/2024 12:00	0.011	0.0092	0.0167	8
30/08/2024 12:30	0.0204	0.0398	0.0394	8
30/08/2024 12:45	0.032	0.0421	0.0438	8
30/08/2024 13:00	0.0099	0.0119	0.0178	8
30/08/2024 13:15	0.0092	0.0133	0.016	8
30/08/2024 13:30	0.047	0.0543	0.0477	8
30/08/2024 13:45	0.005	0.0058	0.0109	8
30/08/2024 14:00	0.0666	0.0571	0.0459	8
30/08/2024 14:15	0.0604	0.0781	0.0543	8
30/08/2024 14:30	0.0225	0.0255	0.0277	8
30/08/2024 14:45	0.0567	0.0758	0.1755	8

30/08/2024 15:00	0.042	0.0519	0.1012	8
30/08/2024 15:15	0.0594	0.0552	0.03	8
30/08/2024 15:30	0.0086	0.0081	0.0149	8
30/08/2024 15:45	0.0076	0.0081	0.0166	8
30/08/2024 16:00	0.0088	0.0087	0.0156	8
30/08/2024 16:15	0.0097	0.0087	0.0178	8
30/08/2024 16:30	0.011	0.0086	0.0136	8
30/08/2024 16:45	0.016	0.0113	0.0167	8
30/08/2024 17:00	0.009	0.0104	0.0143	8
30/08/2024 17:15	0.0085	0.0071	0.0137	8
30/08/2024 17:30	0.0076	0.0085	0.0135	8
30/08/2024 17:45	0.0075	0.0079	0.0142	8
30/08/2024 18:00	0.0072	0.008	0.0134	8
30/08/2024 18:15	0.0076	0.0081	0.0134	8
30/08/2024 18:30	0.0075	0.0082	0.0134	8
30/08/2024 18:45	0.0071	0.0072	0.0149	8
30/08/2024 19:00	0.0085	0.0075	0.012	8
30/08/2024 19:15	0.0081	0.0081	0.0129	8
30/08/2024 19:30	0.0078	0.0075	0.0129	8
30/08/2024 19:45	0.0072	0.0078	0.013	8
30/08/2024 20:00	0.0078	0.0076	0.0124	8
30/08/2024 20:15	0.0077	0.0075	0.0134	8
30/08/2024 20:30	0.0073	0.0079	0.0131	8
30/08/2024 20:45	0.0067	0.0061	0.0127	8
30/08/2024 21:00	0.0093	0.0079	0.0131	8
30/08/2024 21:15	0.0079	0.0074	0.0139	8
30/08/2024 21:30	0.0117	0.0088	0.0129	8
30/08/2024 21:45	0.0075	0.0085	0.0124	8
30/08/2024 22:00	0.0073	0.0077	0.013	8
30/08/2024 22:15	0.0072	0.0085	0.013	8
30/08/2024 22:30	0.0071	0.0077	0.0123	8
30/08/2024 23:00	0.0086	0.0124	0.0132	8
30/08/2024 23:15	0.0117	0.009	0.0123	8
30/08/2024 23:30	0.0084	0.0082	0.0131	8
30/08/2024 23:45	0.0073	0.0075	0.0121	8
31/08/2024 0:00	0.009	0.0073	0.0136	8
31/08/2024 0:15	0.0072	0.0078	0.0128	8
31/08/2024 0:30	0.0229	0.0188	0.0235	8
31/08/2024 0:45	0.0078	0.0077	0.0128	8
31/08/2024 1:00	0.0071	0.008	0.0124	8
31/08/2024 1:15	0.0081	0.0086	0.0135	8
31/08/2024 1:30	0.0072	0.0082	0.0133	8
31/08/2024 1:45	0.0068	0.0075	0.0122	8
31/08/2024 2:00	0.0074	0.0093	0.0134	8
31/08/2024 2:15	0.0069	0.0081	0.0132	8
31/08/2024 2:30	0.0067	0.0082	0.0122	8
31/08/2024 2:45	0.0079	0.0086	0.013	8
31/08/2024 3:00	0.0072	0.0082	0.0126	8
31/08/2024 3:15	0.0072	0.0082	0.0129	8
31/08/2024 3:30	0.007	0.0075	0.0124	8
31/08/2024 3:45	0.0068	0.0084	0.0123	8
31/08/2024 4:00	0.007	0.0078	0.0128	8
31/08/2024 4:15	0.0071	0.0071	0.0129	8
31/08/2024 4:30	0.0072	0.0085	0.013	8
31/08/2024 4:45	0.0074	0.0089	0.0126	8
31/08/2024 5:00	0.0075	0.0075	0.0129	8
31/08/2024 5:15	0.0081	0.0072	0.0125	8
31/08/2024 5:30	0.0086	0.0088	0.0128	8
31/08/2024 5:45	0.0074	0.0081	0.012	8
31/08/2024 6:00	0.0189	0.0086	0.0125	8
31/08/2024 6:15	0.0127	0.0148	0.0169	8
31/08/2024 6:30	0.0059	0.0063	0.0106	8
31/08/2024 6:45	0.0089	0.0077	0.0125	8
31/08/2024 7:00	0.0093	0.0081	0.0126	8
31/08/2024 7:15	0.0094	0.0089	0.014	8
31/08/2024 7:30	0.0097	0.0095	0.0154	8
31/08/2024 7:45	0.0081	0.0079	0.0138	8
31/08/2024 8:00	0.0076	0.009	0.0142	8
31/08/2024 8:15	0.0085	0.0091	0.0143	8
31/08/2024 8:30	0.0107	0.0094	0.0137	8
31/08/2024 8:45	0.0087	0.0102	0.0139	8
31/08/2024 9:00	0.0097	0.0141	0.0147	8
31/08/2024 9:15	0.0099	0.0099	0.0147	8
31/08/2024 9:30	0.0093	0.0108	0.0148	8
31/08/2024 9:45	0.01	0.0093	0.0179	8
31/08/2024 10:00	0.009	0.0086	0.0155	8
31/08/2024 10:15	0.0106	0.0081	0.0148	8
31/08/2024 10:30	0.0092	0.0084	0.0145	8
31/08/2024 10:45	0.0085	0.0088	0.0157	8
31/08/2024 11:00	0.007	0.0078	0.0144	8
31/08/2024 11:15	0.0101	0.0081	0.0152	8
31/08/2024 11:30	0.0105	0.0093	0.0151	8
31/08/2024 11:45	0.0122	0.0135	0.0404	8
31/08/2024 12:00	0.0081	0.0076	0.0151	8
31/08/2024 12:15	0.0085	0.0093	0.0158	8
31/08/2024 12:30	0.0084	0.0083	0.0168	8
31/08/2024 12:45	0.0072	0.0076	0.0148	8
31/08/2024 13:00	0.0094	0.0081	0.0153	8
31/08/2024 13:15	0.0102	0.0085	0.0156	8
31/08/2024 13:30	0.0094	0.008	0.0148	8
31/08/2024 13:45	0.0082	0.0082	0.0143	8
31/08/2024 14:00	0.0069	0.0071	0.013	8
31/08/2024 14:15	0.0094	0.0085	0.014	8
31/08/2024 14:30	0.008	0.01	0.0138	8
31/08/2024 14:45	0.0065	0.0058	0.0115	8
31/08/2024 15:00	0.0087	0.0087	0.0182	8
31/08/2024 15:15	0.0073	0.0086	0.0139	8
31/08/2024 15:30	0.0079	0.007	0.0137	8
31/08/2024 15:45	0.0069	0.0077	0.0137	8
31/08/2024 16:00	0.0079	0.0096	0.0138	8
31/08/2024 16:15	0.0076	0.0076	0.0136	8
31/08/2024 16:30	0.0105	0.0078	0.0133	8
31/08/2024 16:45	0.0089	0.008	0.0143	8
31/08/2024 17:00	0.008	0.0094	0.0139	8
31/08/2024 17:15	0.0082	0.0069	0.0149	8
31/08/2024 17:30	0.0088	0.008	0.0137	8
31/08/2024 17:45	0.0079	0.0086	0.0132	8
31/08/2024 18:00	0.0073	0.0075	0.0136	8
31/08/2024 18:15	0.0072	0.0073	0.0137	8
31/08/2024 18:30	0.0079	0.0093	0.0136	8
31/08/2024 18:45	0.0074	0.0077	0.0128	8
31/08/2024 19:00	0.0071	0.007	0.0126	8
31/08/2024 19:15	0.0084	0.0083	0.0124	8
31/08/2024 19:30	0.0084	0.0077	0.0128	8
31/08/2024 19:45	0.0071	0.0078	0.0124	8
31/08/2024 20:00	0.0078	0.0075	0.0127	8
31/08/2024 20:15	0.0089	0.008	0.0125	8
31/08/2024 20:30	0.008	0.0074	0.0132	8
31/08/2024 20:45	0.0075	0.0073	0.0135	8
31/08/2024 21:00	0.0076	0.008	0.0134	8
31/08/2024 21:15	0.0078	0.0077	0.013	8
31/08/2024 21:30	0.0071	0.0075	0.0127	8
31/08/2024 21:45	0.0085	0.008	0.0132	8
31/08/2024 22:00	0.0074	0.0079	0.0131	8
31/08/2024 22:15	0.0076	0.0082	0.0181	8
31/08/2024 22:30	0.0077	0.0076	0.0136	8
31/08/2024 22:45	0.0077	0.0082	0.0134	8
31/08/2024 23:00	0.0077	0.0075	0.0138	8
31/08/2024 23:15	0.0072	0.0088	0.0128	8
31/08/2024 23:30	0.0108	0.0094	0.0134	8
31/08/2024 23:45	0.0091	0.0085	0.0133	8

**Project Name:** Westmead Hospital - CHW Stage 2 Paediatric Services Building (KIDS WAY Demolition)  
**Monthly Report:** 1/8/2024-31/8/2024

**Monitoring Locations:** Three monitoring locations have been selected as shown in Figure 1 below  
**Level 2 Noise Monitor:** KR Level 2 Zone 6  
**Level 2 Vibration Monitor:** KR Level 2 Zone 6  
**Level 3 Vibration Monitor:** SAM HD Lab  
**Equipment:** B&K 3680C S/N 3117889 with geophone 526  
**Settings:** DIN 4150-3 (1-315 Hz)  
**Calibration Date:** 22/05/2024 (valid for 24 months)  
**Data Sample Interval:** 15 mins

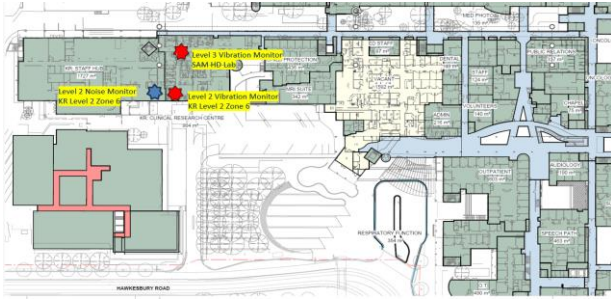
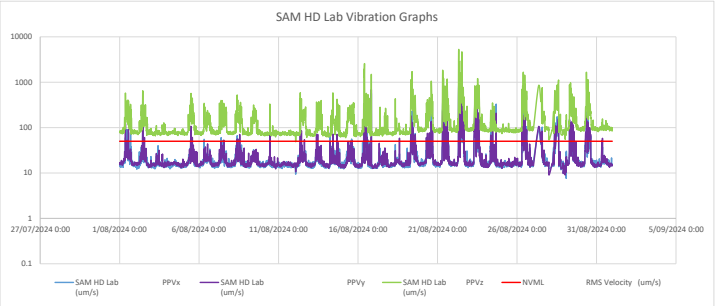

Figure 1: Noise & Vibration monitoring locations



**Noise and Vibration Management Levels**

<b>Level 2 Noise Monitor</b>	KR Level 2 Zone 6	L <sub>Aeq</sub> , 15min=63dB
<b>Level 2 Vibration Monitor</b>	KR Level 2 Zone 6	DIN 4150-3 PPV <8mm/s
<b>Level 3 Vibration Monitor**</b>	SAM HD Lab	VC-A Curve PPV <=50um/s

**\*\*Note:** Vibration alerts will generate within the frequency range of 4-80Hz

Date/Time	SAM HD Lab (um/s)	PPVx SAM HD Lab (um/s)	PPVy SAM HD Lab (um/s)	SAM HD Lab PPVz (um/s)	NVML RMS Velocity (um/s)
1/08/2024 0:00	15.2	16.1	80.2	50	
1/08/2024 0:15	16	15.8	76.9	50	
1/08/2024 0:30	14.7	15.1	77.4	50	
1/08/2024 0:45	13.7	16.9	85.5	50	
1/08/2024 1:00	14.3	15.6	85.6	50	
1/08/2024 1:15	16.2	17.1	78.6	50	
1/08/2024 1:30	13.9	16.3	79.4	50	
1/08/2024 1:45	14.2	16.7	85.4	50	
1/08/2024 2:00	13.4	15.6	84.3	50	
1/08/2024 2:15	13.2	15.5	74.1	50	
1/08/2024 2:30	13.9	16	78.7	50	
1/08/2024 2:45	15.5	18.9	80.1	50	
1/08/2024 3:00	14.9	15.4	78.4	50	
1/08/2024 3:15	14.5	17.9	77.9	50	
1/08/2024 3:30	14.2	15.3	75.9	50	
1/08/2024 3:45	13.9	17.1	88.3	50	
1/08/2024 4:00	14.8	14.9	72.5	50	
1/08/2024 4:15	13.9	15.6	82.2	50	
1/08/2024 4:30	15.1	15.3	79.1	50	
1/08/2024 4:45	14.1	16.9	76.5	50	
1/08/2024 5:00	16.1	16.3	79.2	50	
1/08/2024 5:15	13.3	16.5	74.3	50	
1/08/2024 5:30	15.7	16.7	100.8	50	
1/08/2024 5:45	18.9	17.7	79.9	50	
1/08/2024 6:00	16	18.8	88.7	50	
1/08/2024 6:15	17.2	20.6	75.9	50	
1/08/2024 6:30	16.1	18.3	77	50	
1/08/2024 6:45	18.1	17.4	83.8	50	
1/08/2024 7:00	18.4	20.8	99.7	50	
1/08/2024 7:15	18.8	21.5	107.7	50	
1/08/2024 7:30	22.6	29.6	166.8	50	
1/08/2024 7:45	23.4	27.8	155.8	50	
1/08/2024 8:00	16.9	18.9	91.5	50	
1/08/2024 8:15	16.5	19	96.5	50	
1/08/2024 8:30	21.8	20.1	160.4	50	
1/08/2024 8:45	59.9	122.2	575.9	50	
1/08/2024 9:00	27.3	29.4	238.6	50	
1/08/2024 9:15	22.8	21.6	152.2	50	
1/08/2024 9:30	23.4	29.4	167.7	50	
1/08/2024 9:45	36.4	35.3	356.5	50	
1/08/2024 10:00	34	42.7	327.7	50	
1/08/2024 10:15	42.4	23.7	196.2	50	
1/08/2024 10:30	22.7	23.8	170.6	50	
1/08/2024 10:45	24.9	29.8	221.3	50	
1/08/2024 11:00	90.5	34.3	386.4	50	
1/08/2024 11:15	51.6	52.3	227.6	50	
1/08/2024 11:30	24.2	23.4	128.3	50	
1/08/2024 11:45	24.8	21.9	146.8	50	
1/08/2024 12:00	27.2	28.5	230	50	
1/08/2024 12:15	28.7	25.9	211.4	50	
1/08/2024 12:30	43.5	44.3	404.5	50	
1/08/2024 12:45	19	21.6	115.2	50	
1/08/2024 13:00	18.5	20.1	115.2	50	
1/08/2024 13:15	49.7	91.2	385.8	50	
1/08/2024 13:30	48.6	35.2	345.5	50	
1/08/2024 13:45	23	25.8	109.9	50	
1/08/2024 14:00	25.1	21.6	152	50	
1/08/2024 14:15	21.1	24	171.8	50	
1/08/2024 14:30	19.3	26.2	95	50	
1/08/2024 14:45	25.2	26.9	240.4	50	
1/08/2024 15:00	23.8	25.5	145.6	50	
1/08/2024 15:15	15.4	25.2	89.5	50	
1/08/2024 15:30	27.2	24.6	200.9	50	
1/08/2024 15:45	33.5	30.7	282.2	50	
1/08/2024 16:00	22.2	19	173.1	50	
1/08/2024 16:15	19.4	26.1	120	50	
1/08/2024 16:30	78.1	33.7	324.9	50	
1/08/2024 16:45	20.1	18.7	169.4	50	
1/08/2024 17:00	37.7	38	246.7	50	
1/08/2024 17:15	17.1	22.3	95.4	50	
1/08/2024 17:30	16.5	17.9	71.6	50	
1/08/2024 17:45	29.9	19.8	164.3	50	
1/08/2024 18:00	16.2	17.2	110.7	50	
1/08/2024 18:15	16.1	15	73.5	50	
1/08/2024 18:30	16.7	18	89.5	50	
1/08/2024 18:45	15.2	16.7	79.4	50	
1/08/2024 19:00	14.5	15.8	79.5	50	
1/08/2024 19:15	15.2	15.2	83.8	50	
1/08/2024 19:30	18.3	14.8	73.8	50	
1/08/2024 19:45	16.3	14.9	76	50	
1/08/2024 20:00	15.8	15.9	75.9	50	
1/08/2024 20:15	14.8	15.6	85.5	50	
1/08/2024 20:30	14.8	16.5	82.9	50	

1/08/2024 20:45	14	14.9	78.5	50
1/08/2024 21:00	16.3	16	73.8	50
1/08/2024 21:15	13.8	15.5	72.1	50
1/08/2024 21:30	14.3	15.3	76.5	50
1/08/2024 21:45	14.1	14.6	82.2	50
1/08/2024 22:00	14.2	14.6	89	50
1/08/2024 22:15	17.1	14.8	75.2	50
1/08/2024 22:30	14.9	14.8	82.3	50
1/08/2024 22:45	15.7	17.5	87.6	50
1/08/2024 23:00	14.7	15.6	81.2	50
1/08/2024 23:15	14	16.1	76.9	50
1/08/2024 23:30	15.1	15.3	77.8	50
1/08/2024 23:45	13.8	15.6	77.9	50
2/08/2024 0:00	13.8	15.7	75.9	50
2/08/2024 0:15	14.2	15.6	74.3	50
2/08/2024 0:30	14.6	16	84.1	50
2/08/2024 0:45	13.4	15.5	73.2	50
2/08/2024 1:00	14.6	16.6	76.8	50
2/08/2024 1:15	13.3	16.1	73.5	50
2/08/2024 1:30	14.1	16.1	78.7	50
2/08/2024 1:45	13.2	15.1	79.6	50
2/08/2024 2:00	12.1	14.7	79.2	50
2/08/2024 2:15	14.7	17	84.5	50
2/08/2024 2:30	12.8	16.3	81.2	50
2/08/2024 2:45	14	14.9	83.4	50
2/08/2024 3:00	15.4	17	74.3	50
2/08/2024 3:15	13.2	15.2	73.3	50
2/08/2024 3:30	15	17	75.4	50
2/08/2024 3:45	14.2	15.2	69.8	50
2/08/2024 4:00	14.3	15.3	74.4	50
2/08/2024 4:15	13.8	15.6	76.8	50
2/08/2024 4:30	14.3	15.3	74.4	50
2/08/2024 4:45	12.6	15.8	75.9	50
2/08/2024 5:00	13	15.7	73.8	50
2/08/2024 5:15	14.6	15.5	76	50
2/08/2024 5:30	16.9	16	77.3	50
2/08/2024 5:45	29.2	17.7	136.6	50
2/08/2024 6:00	18.2	18.4	107.4	50
2/08/2024 6:15	24.8	16.3	84.5	50
2/08/2024 6:30	14.7	16.2	77.9	50
2/08/2024 6:45	14.6	16.3	142.5	50
2/08/2024 7:00	14.5	17.9	85.6	50
2/08/2024 7:15	16.2	23.8	93.6	50
2/08/2024 7:30	18.6	17.7	95.1	50
2/08/2024 7:45	15.8	19.1	109.8	50
2/08/2024 8:00	18.1	18.3	82	50
2/08/2024 8:15	15.8	18.3	97.5	50
2/08/2024 8:30	21.6	28.5	210.5	50
2/08/2024 8:45	37.2	26.3	314.8	50
2/08/2024 9:00	19.5	20.2	179.6	50
2/08/2024 9:15	25.9	40.2	228.5	50
2/08/2024 9:30	21.5	20.6	153.9	50
2/08/2024 9:45	22.2	23.7	161.6	50
2/08/2024 10:00	17.8	21	88.9	50
2/08/2024 10:15	20.1	19.8	107.1	50
2/08/2024 10:30	20.5	23.4	168.7	50
2/08/2024 10:45	107.6	118.7	479.7	50
2/08/2024 11:00	112.6	122.4	647.8	50
2/08/2024 11:15	25.1	22.8	162.9	50
2/08/2024 11:30	31.4	25.2	176.6	50
2/08/2024 11:45	23.1	24.6	199.2	50
2/08/2024 12:00	24.2	25	142.8	50
2/08/2024 12:15	36.7	24.1	196.7	50
2/08/2024 12:30	18	20.2	105.5	50
2/08/2024 12:45	16.9	18.7	149.4	50
2/08/2024 13:00	50	35.6	188.1	50
2/08/2024 13:15	27.3	39.8	174.9	50
2/08/2024 13:30	24.1	60.4	308	50
2/08/2024 13:45	22	20.2	162.9	50
2/08/2024 14:00	29.1	19.9	240.9	50
2/08/2024 14:15	21.5	18.5	141	50
2/08/2024 14:30	27.7	22.5	209.2	50
2/08/2024 14:45	23.5	17.6	150.7	50
2/08/2024 15:00	33.6	18.8	317.8	50
2/08/2024 15:15	23.8	18.6	134.6	50
2/08/2024 15:30	21.2	22.5	110.2	50
2/08/2024 15:45	23.8	34.8	119.4	50
2/08/2024 16:00	27.6	25	168.2	50
2/08/2024 16:15	19.5	29.4	84.4	50
2/08/2024 16:30	15.9	16.7	86.6	50
2/08/2024 16:45	14.6	15.9	82.3	50
2/08/2024 17:00	16.2	14.8	67.4	50
2/08/2024 17:15	16.7	14.9	103.5	50
2/08/2024 17:30	22.1	15.3	166.5	50
2/08/2024 17:45	19.6	16.6	113.3	50
2/08/2024 18:00	14.1	15.6	121.3	50
2/08/2024 18:15	13.8	14.3	76.2	50
2/08/2024 18:30	17.1	15.9	78.1	50
2/08/2024 18:45	14.8	15.2	75	50
2/08/2024 19:00	15.7	15.7	86.6	50
2/08/2024 19:15	13	16.1	74.1	50
2/08/2024 19:30	13.5	14.4	81.9	50
2/08/2024 19:45	14.4	15.4	81.2	50
2/08/2024 20:00	13.4	14.2	70.5	50
2/08/2024 20:15	14.8	13.2	71.8	50
2/08/2024 20:30	13.6	14.2	77.1	50
2/08/2024 20:45	14.5	14.8	74.8	50
2/08/2024 21:00	15.5	15	91	50
2/08/2024 21:15	15.4	13.7	79.8	50
2/08/2024 21:30	13.7	13.7	76.3	50
2/08/2024 21:45	13.7	14.2	71.3	50
2/08/2024 22:00	15.6	14.2	78.3	50
2/08/2024 22:15	13.6	14.9	73	50
2/08/2024 22:30	14.1	14.1	73.3	50
2/08/2024 22:45	14.6	13.7	72.9	50
2/08/2024 23:00	14.1	14.7	74.5	50
2/08/2024 23:15	23	19.1	95.8	50
2/08/2024 23:30	15.3	13.9	83.6	50
2/08/2024 23:45	14.3	13.6	75.1	50
3/08/2024 0:00	12.9	15.3	81.9	50
3/08/2024 0:15	13.6	15.1	73.3	50
3/08/2024 0:30	13.5	14.3	71.3	50
3/08/2024 0:45	13.5	14.2	71.4	50
3/08/2024 1:00	14.2	15.6	80.6	50
3/08/2024 1:15	13.9	14.9	77.4	50
3/08/2024 1:30	13.7	15.4	71.6	50
3/08/2024 1:45	13.2	14.5	70.3	50
3/08/2024 2:00	14	16.2	72.2	50
3/08/2024 2:15	13.2	15.8	77.3	50
3/08/2024 2:30	16.8	15.3	67.7	50
3/08/2024 2:45	16.4	16.4	76.7	50
3/08/2024 3:00	14.5	14.9	66.7	50
3/08/2024 3:15	12.8	15	78.4	50
3/08/2024 3:30	13.8	15.6	74.9	50
3/08/2024 3:45	13.8	15.1	72.4	50
3/08/2024 4:00	14.3	14.8	72.4	50
3/08/2024 4:15	13.7	16.3	69.2	50
3/08/2024 4:30	16.7	15.6	74.7	50
3/08/2024 4:45	14.7	14.5	68.1	50

3/08/2024 5:00	12.9	15.3	81.1	50
3/08/2024 5:15	12.3	14	68.8	50
3/08/2024 5:30	15.1	14.8	81.4	50
3/08/2024 5:45	13.3	14.7	65.5	50
3/08/2024 6:00	13.1	16.2	67.6	50
3/08/2024 6:15	13	14.9	78.9	50
3/08/2024 6:30	13.5	14.8	94.2	50
3/08/2024 6:45	14.5	15.6	83.1	50
3/08/2024 7:00	14.9	18.2	77.7	50
3/08/2024 7:15	14.7	17	78.6	50
3/08/2024 7:30	23.2	26.9	110.6	50
3/08/2024 7:45	14.1	15.1	77.1	50
3/08/2024 8:00	14.9	16.5	74.8	50
3/08/2024 8:15	18.7	20.6	74.5	50
3/08/2024 8:30	19.7	16	77.7	50
3/08/2024 8:45	17.1	16.5	72.9	50
3/08/2024 9:00	16.4	18.6	69.6	50
3/08/2024 9:15	15.9	16.9	77	50
3/08/2024 9:30	16.9	17.1	70.1	50
3/08/2024 9:45	15.3	18.7	80.4	50
3/08/2024 10:00	39.9	24.7	79.7	50
3/08/2024 10:15	15.2	19.8	86.7	50
3/08/2024 10:30	14.6	16.6	75.1	50
3/08/2024 10:45	14.9	15.6	75.5	50
3/08/2024 11:00	14.9	17.5	74.2	50
3/08/2024 11:15	15.9	15.9	72.1	50
3/08/2024 11:30	28.5	31.7	84.8	50
3/08/2024 11:45	14.1	15	77	50
3/08/2024 12:00	14.6	16.6	85.6	50
3/08/2024 12:15	14.2	17.4	71.3	50
3/08/2024 12:30	14.7	14.9	70.2	50
3/08/2024 12:45	17.9	14.9	72.6	50
3/08/2024 13:00	14.6	16.1	71.1	50
3/08/2024 13:15	14.7	16.5	77.6	50
3/08/2024 13:30	14.7	15.8	67	50
3/08/2024 13:45	15.3	14.9	76.6	50
3/08/2024 14:00	15.5	16.5	71.6	50
3/08/2024 14:15	14.9	15.4	68.5	50
3/08/2024 14:30	14.2	14.5	73.3	50
3/08/2024 14:45	14.6	15.2	74.2	50
3/08/2024 15:00	14.6	14.5	77.5	50
3/08/2024 15:15	14.1	15	73.6	50
3/08/2024 15:30	14.6	14.2	74.3	50
3/08/2024 15:45	13.7	15.1	74.4	50
3/08/2024 16:00	15.7	15.8	73.3	50
3/08/2024 16:15	15.2	25.5	114.8	50
3/08/2024 16:30	15.3	18.6	95.4	50
3/08/2024 16:45	17.4	26.1	95.5	50
3/08/2024 17:00	15.8	15.2	79.2	50
3/08/2024 17:15	15.6	15.4	71.6	50
3/08/2024 17:30	14.2	15.1	79.8	50
3/08/2024 17:45	13.9	15	79.7	50
3/08/2024 18:00	13.5	13.6	72.9	50
3/08/2024 18:15	14.9	14.5	78.7	50
3/08/2024 18:30	14.5	14.4	74.7	50
3/08/2024 18:45	15	16	127.1	50
3/08/2024 19:00	13.4	13.1	70.8	50
3/08/2024 19:15	14.5	14.1	73.9	50
3/08/2024 19:30	16.7	15.6	76.4	50
3/08/2024 19:45	14.4	13.9	77	50
3/08/2024 20:00	19.4	17.4	117.8	50
3/08/2024 20:15	14.7	13.9	83.2	50
3/08/2024 20:30	14	13.7	75.6	50
3/08/2024 20:45	14.5	17.3	117.2	50
3/08/2024 21:00	15.9	15.3	78.6	50
3/08/2024 21:15	13.4	15.8	81.2	50
3/08/2024 21:30	13.6	14.2	73.1	50
3/08/2024 21:45	14.3	14.5	82	50
3/08/2024 22:00	14.5	14.7	79	50
3/08/2024 22:15	15.6	13.8	80	50
3/08/2024 22:30	19.8	14.2	71.8	50
3/08/2024 22:45	14	14.6	80.2	50
3/08/2024 23:00	14.4	15.6	81.5	50
3/08/2024 23:15	13.5	14.7	68.9	50
3/08/2024 23:30	14.8	16.8	75.3	50
3/08/2024 23:45	21	15.9	76.9	50
4/08/2024 0:00	14.4	14.4	71.4	50
4/08/2024 0:15	17.4	17.4	76.8	50
4/08/2024 0:30	16.3	18.1	67	50
4/08/2024 0:45	16.4	15.6	72.5	50
4/08/2024 1:00	14.4	14.9	67.9	50
4/08/2024 1:15	17.2	15.6	77.2	50
4/08/2024 1:30	15.7	15.5	76.2	50
4/08/2024 1:45	13.8	14.5	73.5	50
4/08/2024 2:00	18.3	16.9	74.5	50
4/08/2024 2:15	17.6	17.4	82.8	50
4/08/2024 2:30	13.8	14.7	74.8	50
4/08/2024 2:45	13.2	14.8	69.8	50
4/08/2024 3:00	15.8	15.2	75.1	50
4/08/2024 3:15	13.8	16.1	75	50
4/08/2024 3:30	13	15.6	80.6	50
4/08/2024 3:45	13.5	15.1	77.7	50
4/08/2024 4:00	12.3	15.2	72	50
4/08/2024 4:15	13.6	15.9	70.5	50
4/08/2024 4:30	14.1	15.3	75.5	50
4/08/2024 4:45	13.9	15.6	79	50
4/08/2024 5:00	14	15	74.8	50
4/08/2024 5:15	15	16.4	76.4	50
4/08/2024 5:30	14.6	17.2	81.2	50
4/08/2024 5:45	13.2	17	74.4	50
4/08/2024 6:00	13.1	15.9	80.3	50
4/08/2024 6:15	13.9	15.6	80	50
4/08/2024 6:30	15	16.4	79.6	50
4/08/2024 6:45	14.3	16.4	78	50
4/08/2024 7:00	14.6	15.9	77.4	50
4/08/2024 7:15	14.5	16.1	72.6	50
4/08/2024 7:30	14.8	15.1	75.3	50
4/08/2024 7:45	13.7	15.7	84.6	50
4/08/2024 8:00	14.7	15.7	74.5	50
4/08/2024 8:15	14.5	16.3	75	50
4/08/2024 8:30	16.1	15.1	79.7	50
4/08/2024 8:45	15.3	16.8	77.9	50
4/08/2024 9:00	15.3	16.9	84.6	50
4/08/2024 9:15	14.5	15.9	76.1	50
4/08/2024 9:30	14.7	17.4	77.1	50
4/08/2024 9:45	16.5	17.3	84.5	50
4/08/2024 10:00	16.7	16	77.2	50
4/08/2024 10:15	15.4	17.4	79.1	50
4/08/2024 10:30	15.1	17.1	71.8	50
4/08/2024 10:45	15.5	16.1	96	50
4/08/2024 11:00	15.3	16.6	73.1	50
4/08/2024 11:15	15.1	16.9	80.3	50
4/08/2024 11:30	19.8	17.7	95.3	50
4/08/2024 11:45	14.8	17	80.5	50
4/08/2024 12:00	15.7	16.3	75.4	50
4/08/2024 12:15	14.7	15.8	72	50
4/08/2024 12:30	14.5	16.7	78.2	50
4/08/2024 12:45	16.2	16.5	74.3	50
4/08/2024 13:00	14.2	16.7	71.4	50

4/08/2024 13:15	18.5	16.2	75.4	50
4/08/2024 13:30	14.4	16	76.3	50
4/08/2024 13:45	14.6	15.1	70.3	50
4/08/2024 14:00	14.2	16.5	73.6	50
4/08/2024 14:15	14.8	15.2	80.1	50
4/08/2024 14:30	14.8	16.8	73	50
4/08/2024 14:45	14.9	14.4	75.5	50
4/08/2024 15:00	14.4	15.5	79.7	50
4/08/2024 15:15	15.7	16.5	76.3	50
4/08/2024 15:30	14.3	15.9	72.5	50
4/08/2024 15:45	17	15.6	73.3	50
4/08/2024 16:00	14.3	16.1	66.9	50
4/08/2024 16:15	14.3	16.5	81.9	50
4/08/2024 16:30	14.2	15.4	80.3	50
4/08/2024 16:45	14.5	16.8	71.3	50
4/08/2024 17:00	14.6	14.9	75	50
4/08/2024 17:15	13.6	14.3	74.3	50
4/08/2024 17:30	14.8	15.3	73.4	50
4/08/2024 17:45	14.4	15.9	75.9	50
4/08/2024 18:00	15.5	15.6	78.7	50
4/08/2024 18:15	15.1	14.4	77.6	50
4/08/2024 18:30	14	14.7	74.7	50
4/08/2024 18:45	13.5	14.4	76.9	50
4/08/2024 19:00	16.2	14.2	80.3	50
4/08/2024 19:15	16.4	15.3	80.1	50
4/08/2024 19:30	14.4	15.5	74.4	50
4/08/2024 19:45	13.9	14.3	77	50
4/08/2024 20:00	14.4	14.6	76.4	50
4/08/2024 20:15	13.3	14.1	71.2	50
4/08/2024 20:30	14.4	14.5	75.4	50
4/08/2024 20:45	12.7	13	72.2	50
4/08/2024 21:00	15	15.6	70.3	50
4/08/2024 21:15	14.3	14.9	80.6	50
4/08/2024 21:30	15.8	14.3	73.4	50
4/08/2024 21:45	13.6	16.3	77.3	50
4/08/2024 22:00	13.7	14.9	89.3	50
4/08/2024 22:15	15.1	14.8	78.4	50
4/08/2024 22:30	14.6	15.3	73.4	50
4/08/2024 22:45	12.8	13.7	70.6	50
4/08/2024 23:00	13.3	15.2	79.1	50
4/08/2024 23:15	13.4	15.1	77.7	50
4/08/2024 23:30	16.3	20.2	94.1	50
4/08/2024 23:45	14.1	14.6	69.2	50
5/08/2024 0:00	13.2	14.7	74.9	50
5/08/2024 0:15	13.9	13.3	75.7	50
5/08/2024 0:30	14.7	14.4	81	50
5/08/2024 0:45	14.8	15.3	75.8	50
5/08/2024 1:00	14.4	15.3	70.4	50
5/08/2024 1:15	16.1	17.9	77.9	50
5/08/2024 1:30	14.8	15.1	84.2	50
5/08/2024 1:45	14.6	16.1	77.1	50
5/08/2024 2:00	14.4	16.1	68.1	50
5/08/2024 2:15	13.6	14.7	69.5	50
5/08/2024 2:30	13.7	14.5	73.6	50
5/08/2024 2:45	13.2	14.3	69	50
5/08/2024 3:00	14.7	14.9	78.3	50
5/08/2024 3:15	15	15	74.4	50
5/08/2024 3:30	14.5	14.6	74.2	50
5/08/2024 3:45	13.4	15.8	72.3	50
5/08/2024 4:00	14.4	14.9	74.3	50
5/08/2024 4:15	14	15	73.1	50
5/08/2024 4:30	13.6	15.4	73	50
5/08/2024 4:45	13.7	15.5	71.1	50
5/08/2024 5:00	14.3	14.3	77.4	50
5/08/2024 5:15	14.1	17.4	74	50
5/08/2024 5:30	15.7	15.1	68.1	50
5/08/2024 5:45	15.8	14.4	69	50
5/08/2024 6:00	16.5	16.1	78.7	50
5/08/2024 6:15	15.5	15.6	80.4	50
5/08/2024 6:30	15.2	16.4	79.2	50
5/08/2024 6:45	15	16	77.8	50
5/08/2024 7:00	14.7	15.8	77.1	50
5/08/2024 7:15	16.4	17	78	50
5/08/2024 7:30	18.7	16.6	109.7	50
5/08/2024 7:45	19.5	18.6	194.3	50
5/08/2024 8:00	16.7	19.8	112.7	50
5/08/2024 8:15	25.5	21.9	98.4	50
5/08/2024 8:30	16	19.3	113.7	50
5/08/2024 8:45	19	18.7	96.6	50
5/08/2024 9:00	16.8	19.7	113.3	50
5/08/2024 9:15	19.1	20.4	87.4	50
5/08/2024 9:30	19.8	33	112.9	50
5/08/2024 9:45	22.7	21.4	167.3	50
5/08/2024 10:00	34.7	21.8	310.9	50
5/08/2024 10:15	27.4	31.9	197.2	50
5/08/2024 10:30	23.9	22.6	201.4	50
5/08/2024 10:45	22.6	31.4	163.4	50
5/08/2024 11:00	23.5	16.4	138.9	50
5/08/2024 11:15	39.8	53.8	405.6	50
5/08/2024 11:30	24.3	18.8	158.5	50
5/08/2024 11:45	36.2	106.6	565.9	50
5/08/2024 12:00	17.7	22.8	161.9	50
5/08/2024 12:15	22.6	46.2	176.8	50
5/08/2024 12:30	23	20.8	145.3	50
5/08/2024 12:45	20.1	18.5	121.4	50
5/08/2024 13:00	19.4	31.6	165.5	50
5/08/2024 13:15	18	18.2	120.5	50
5/08/2024 13:30	21.5	18.3	140	50
5/08/2024 13:45	60.6	60.4	447	50
5/08/2024 14:00	25.5	18.9	132.1	50
5/08/2024 14:15	28.6	38.5	341.1	50
5/08/2024 14:30	18	27.5	134.8	50
5/08/2024 14:45	22.1	19.2	223.8	50
5/08/2024 15:00	21.1	19.1	155.1	50
5/08/2024 15:15	24.5	41.3	205.6	50
5/08/2024 15:30	22.4	17.4	132.2	50
5/08/2024 15:45	25	34	215.4	50
5/08/2024 16:00	20.3	21.3	147	50
5/08/2024 16:15	20.3	16.8	124.5	50
5/08/2024 16:30	20.8	29.2	183	50
5/08/2024 16:45	14.6	19.7	86.2	50
5/08/2024 17:00	17.3	18	100.9	50
5/08/2024 17:15	16.1	17.4	108.3	50
5/08/2024 17:30	15.3	16.4	69.7	50
5/08/2024 17:45	15.8	15.7	109.6	50
5/08/2024 18:00	13.9	15.6	100.6	50
5/08/2024 18:15	15.5	18.9	79.6	50
5/08/2024 18:30	17.2	15.9	98.7	50
5/08/2024 18:45	14.2	14.4	76.7	50
5/08/2024 19:00	15.3	20	77	50
5/08/2024 19:15	16	29.6	91	50
5/08/2024 19:30	20.2	23.7	108.9	50
5/08/2024 19:45	14.5	14.4	71.5	50
5/08/2024 20:00	15.5	15.7	76.9	50
5/08/2024 20:15	14.7	15.3	75.7	50
5/08/2024 20:30	13.9	14	77.6	50
5/08/2024 20:45	14	14.2	82.3	50
5/08/2024 21:00	21.1	28.7	80.3	50
5/08/2024 21:15	17	15.6	80.3	50

5/08/2024 21:30	14	14.3	71.7	50
5/08/2024 21:45	14.6	15.2	85.2	50
5/08/2024 22:00	14.9	15.9	75.1	50
5/08/2024 22:15	15	14.4	79.7	50
5/08/2024 22:30	14	14.4	70.8	50
5/08/2024 22:45	14.2	13.6	72.4	50
5/08/2024 23:00	14.5	15.2	74.3	50
5/08/2024 23:15	15	15.3	72.6	50
5/08/2024 23:30	13.8	14.2	75.6	50
5/08/2024 23:45	15.7	14.3	74.6	50
6/08/2024 0:00	14.2	14.4	74.8	50
6/08/2024 0:15	14.8	14.9	73.3	50
6/08/2024 0:30	15.7	15.1	75	50
6/08/2024 0:45	13.7	14.2	80.3	50
6/08/2024 1:00	14	15.9	72.2	50
6/08/2024 1:15	12.9	15	76.4	50
6/08/2024 1:30	16.1	15.3	71.7	50
6/08/2024 1:45	14.5	16	75.4	50
6/08/2024 2:00	13.8	16.6	76.8	50
6/08/2024 2:15	14.3	15.8	79.6	50
6/08/2024 2:30	16.4	18.2	68.3	50
6/08/2024 2:45	14.8	17.7	75.4	50
6/08/2024 3:00	15.7	14.7	68.2	50
6/08/2024 3:15	15.9	15.5	79.7	50
6/08/2024 3:30	16	17.1	70.5	50
6/08/2024 3:45	15.7	15.6	69.3	50
6/08/2024 4:00	16	16.2	72.7	50
6/08/2024 4:15	17.3	15.8	78.5	50
6/08/2024 4:30	14.3	15.7	75.1	50
6/08/2024 4:45	14.2	16	79.3	50
6/08/2024 5:00	18.7	15.9	79.4	50
6/08/2024 5:15	14.9	15.4	74.9	50
6/08/2024 5:30	19.8	15.3	72.8	50
6/08/2024 5:45	17.2	15.5	75.1	50
6/08/2024 6:00	14.5	17.1	72.4	50
6/08/2024 6:15	15.4	17.9	74	50
6/08/2024 6:30	17.7	16.1	90.6	50
6/08/2024 6:45	15.4	16.2	79.3	50
6/08/2024 7:00	18.7	18.9	101.3	50
6/08/2024 7:15	20.1	18.4	102	50
6/08/2024 7:30	55.1	34.2	342.1	50
6/08/2024 7:45	50.9	33.6	332.9	50
6/08/2024 8:00	23.9	22.7	118.8	50
6/08/2024 8:15	23.5	20	154	50
6/08/2024 8:30	34.5	21.6	285.7	50
6/08/2024 8:45	17.5	23.4	101.6	50
6/08/2024 9:00	18.3	23.3	145.2	50
6/08/2024 9:15	17	20.1	111.1	50
6/08/2024 9:30	24.1	37.5	118.2	50
6/08/2024 9:45	18	18.2	119.5	50
6/08/2024 10:00	19	22.7	149.1	50
6/08/2024 10:15	18	22.2	93.5	50
6/08/2024 10:30	19.6	20.4	106.9	50
6/08/2024 10:45	20.4	25.4	162.5	50
6/08/2024 11:00	19	20.5	120.3	50
6/08/2024 11:15	16.6	18	83.6	50
6/08/2024 11:30	19.5	24.5	210.1	50
6/08/2024 11:45	27.5	24.7	146.5	50
6/08/2024 12:00	18.9	21.3	150.8	50
6/08/2024 12:15	16.6	19.5	103.7	50
6/08/2024 12:30	25.7	18.5	226.2	50
6/08/2024 12:45	27.2	43.7	237.2	50
6/08/2024 13:00	19.4	18.9	127	50
6/08/2024 13:15	18.9	21.2	120.2	50
6/08/2024 13:30	21.9	19.6	155	50
6/08/2024 13:45	25.1	22.4	144.9	50
6/08/2024 14:00	17.7	18.7	115.3	50
6/08/2024 14:15	19.5	19.4	125.6	50
6/08/2024 14:30	23.7	20.2	149.9	50
6/08/2024 14:45	23.5	18.6	208.9	50
6/08/2024 15:30	21.4	20	155.5	50
6/08/2024 15:45	20.1	19.5	180.5	50
6/08/2024 16:00	33.6	22.5	130.3	50
6/08/2024 16:15	28.4	30.9	188.9	50
6/08/2024 16:30	17.3	19.1	85	50
6/08/2024 16:45	22	18.3	129.4	50
6/08/2024 17:00	20.1	16.1	88.2	50
6/08/2024 17:15	15.2	15.8	129.7	50
6/08/2024 17:30	20.6	25	103.1	50
6/08/2024 17:45	15.3	15.9	89.1	50
6/08/2024 18:00	15.5	15.6	72.7	50
6/08/2024 18:15	16.2	15.1	73.1	50
6/08/2024 18:30	15.2	15.3	75.4	50
6/08/2024 18:45	15.7	16.5	93.7	50
6/08/2024 19:00	14.2	15.8	82.5	50
6/08/2024 19:15	14.7	16.6	102.8	50
6/08/2024 19:30	15	14.1	77.5	50
6/08/2024 19:45	13.3	16.2	72	50
6/08/2024 20:00	13.8	14.3	73.9	50
6/08/2024 20:15	21.2	15.5	91.5	50
6/08/2024 20:30	14	15.1	82.5	50
6/08/2024 20:45	14.1	14.5	75.5	50
6/08/2024 21:00	16.8	14.6	75	50
6/08/2024 21:15	16.8	15.1	81.5	50
6/08/2024 21:30	13.5	15	79.7	50
6/08/2024 21:45	13.4	15.2	78	50
6/08/2024 22:00	15	15.1	89.2	50
6/08/2024 22:15	13.6	16.3	77.2	50
6/08/2024 22:30	13.8	13.9	71.2	50
6/08/2024 22:45	12.9	16.3	77.9	50
6/08/2024 23:00	18.5	14.8	74.4	50
6/08/2024 23:15	16.6	14.8	72.6	50
6/08/2024 23:30	15.6	13.9	71.6	50
6/08/2024 23:45	12.8	15	76.9	50
7/08/2024 0:00	13.2	15.1	70.7	50
7/08/2024 0:15	14.2	15.1	82.2	50
7/08/2024 0:30	15.2	16	82	50
7/08/2024 0:45	14.8	15.3	76.4	50
7/08/2024 1:00	14.1	16.2	68.6	50
7/08/2024 1:15	16.7	16.7	76.6	50
7/08/2024 1:30	16.6	15.1	77.7	50
7/08/2024 1:45	17.2	16.1	77.6	50
7/08/2024 2:00	14.1	15.9	84.7	50
7/08/2024 2:15	13.7	15.9	70.4	50
7/08/2024 2:30	13.3	14.4	74.8	50
7/08/2024 2:45	15	15.1	87.7	50
7/08/2024 3:00	16.1	16.3	73.1	50
7/08/2024 3:15	14.5	15.1	75.7	50
7/08/2024 3:30	15.4	14.8	71.3	50
7/08/2024 3:45	15.5	15.9	76.1	50
7/08/2024 4:00	14.4	16.5	77.4	50
7/08/2024 4:15	13.2	16.9	72.1	50
7/08/2024 4:30	14.9	14.2	71.3	50
7/08/2024 4:45	15.5	16.2	79.5	50
7/08/2024 5:00	13.6	16.4	73.1	50
7/08/2024 5:15	17.6	15.5	72	50
7/08/2024 5:30	18.1	18.5	74.8	50
7/08/2024 5:45	14.5	15.6	83	50
7/08/2024 6:00	14.5	15.8	104	50



7/08/2024 6:15	14.2	16.6	74.4	50
7/08/2024 6:30	15.2	16.5	80.4	50
7/08/2024 6:45	27.2	33	345.4	50
7/08/2024 7:00	17.1	16.1	98.5	50
7/08/2024 7:15	17.5	17.7	149.7	50
7/08/2024 7:30	24.9	20.3	137	50
7/08/2024 7:45	28.8	18.9	159.5	50
7/08/2024 8:00	19	17.3	74.9	50
7/08/2024 8:15	16.7	20.2	122.2	50
7/08/2024 8:30	18.9	18.2	91.2	50
7/08/2024 8:45	25.4	49	285.3	50
7/08/2024 9:00	28	40.4	395.3	50
7/08/2024 9:15	59.9	49.9	386.9	50
7/08/2024 9:30	25.6	20.2	130.6	50
7/08/2024 9:45	47.5	20.3	147.9	50
7/08/2024 10:00	16.8	22.2	90	50
7/08/2024 10:15	24	22.4	147.3	50
7/08/2024 10:30	40.4	34.9	314.8	50
7/08/2024 10:45	21.4	21.8	157.4	50
7/08/2024 11:00	51.8	36.5	393.2	50
7/08/2024 11:15	27.3	22.4	224.5	50
7/08/2024 11:30	24.8	24.9	194.4	50
7/08/2024 11:45	25.1	34.2	202.7	50
7/08/2024 12:00	19.7	40.7	213.1	50
7/08/2024 12:15	17.5	21.5	253.4	50
7/08/2024 12:30	23.9	21.3	142.3	50
7/08/2024 12:45	24.9	30.6	103	50
7/08/2024 13:00	32.9	27.1	264.5	50
7/08/2024 13:15	35.9	52.9	342.3	50
7/08/2024 13:30	30.5	28.1	275.9	50
7/08/2024 13:45	21.6	19.8	146.4	50
7/08/2024 14:00	16.6	19.2	109.4	50
7/08/2024 14:15	14.1	19.8	126.3	50
7/08/2024 14:30	22.1	16.9	178.2	50
7/08/2024 14:45	21.9	21	199.3	50
7/08/2024 15:00	29.5	17.9	109.9	50
7/08/2024 15:15	25.1	20.8	247.6	50
7/08/2024 15:30	19.7	23.7	142.8	50
7/08/2024 15:45	29.1	18.4	216.4	50
7/08/2024 16:00	20.2	17.2	148.8	50
7/08/2024 16:15	16.1	16	158	50
7/08/2024 16:30	16	17.8	111.5	50
7/08/2024 16:45	30.7	26.8	282.6	50
7/08/2024 17:00	24.4	19.7	172.8	50
7/08/2024 17:15	27.9	20.9	223.9	50
7/08/2024 17:30	15.9	14.9	122.7	50
7/08/2024 17:45	17.1	14.7	84.6	50
7/08/2024 18:00	14.8	16.8	82.4	50
7/08/2024 18:15	15.8	15.7	77.3	50
7/08/2024 18:30	13.9	14.3	82.8	50
7/08/2024 18:45	13.3	14.8	79.6	50
7/08/2024 19:00	13.6	13.6	81	50
7/08/2024 19:15	13.9	14.7	72.9	50
7/08/2024 19:30	16	15.2	72.7	50
7/08/2024 19:45	15.5	15.1	81.2	50
7/08/2024 20:00	14.5	15.2	73	50
7/08/2024 20:15	14.6	15.3	75.4	50
7/08/2024 20:30	13.6	14.9	79.2	50
7/08/2024 20:45	20.8	16.5	76.9	50
7/08/2024 21:00	13.3	13.9	71.5	50
7/08/2024 21:15	13.8	13.7	76.4	50
7/08/2024 21:30	14.9	15.3	77.4	50
7/08/2024 21:45	15.7	15.1	77.4	50
7/08/2024 22:00	17.1	16.1	72.9	50
7/08/2024 22:15	13.7	14.7	76.9	50
7/08/2024 22:30	14.8	14.5	78.2	50
7/08/2024 22:45	16.5	15.7	81.9	50
7/08/2024 23:00	14.1	14.4	73.3	50
7/08/2024 23:15	13.1	15.7	74.6	50
7/08/2024 23:30	13.4	15.3	82.4	50
7/08/2024 23:45	16.1	15.7	74.2	50
8/08/2024 0:00	15.4	15.9	71.1	50
8/08/2024 0:15	13.8	15	72.2	50
8/08/2024 0:30	14	15.4	74.2	50
8/08/2024 0:45	13.2	13.9	75.7	50
8/08/2024 1:00	15.2	18.9	73.5	50
8/08/2024 1:15	13.2	14.8	70.5	50
8/08/2024 1:30	14.2	16.7	73.7	50
8/08/2024 1:45	14.1	15	75.8	50
8/08/2024 2:00	13.9	14.9	76.8	50
8/08/2024 2:15	16.5	16.7	78.1	50
8/08/2024 2:30	14.7	15.5	70.2	50
8/08/2024 2:45	15.6	15.3	77.8	50
8/08/2024 3:00	15.9	15.7	76.4	50
8/08/2024 3:15	16.4	16.5	74.3	50
8/08/2024 3:30	14	15.2	74.3	50
8/08/2024 3:45	14.9	15.5	83	50
8/08/2024 4:00	19	15.1	71.7	50
8/08/2024 4:15	13.8	15.9	72.4	50
8/08/2024 4:30	14	19.2	80.8	50
8/08/2024 4:45	14.9	15.8	76.3	50
8/08/2024 5:00	15.3	15.8	76.1	50
8/08/2024 5:15	15.9	14.6	73.7	50
8/08/2024 5:30	19.7	16.2	74.8	50
8/08/2024 5:45	16.1	15.1	77.1	50
8/08/2024 6:00	13.9	16.5	76	50
8/08/2024 6:15	15.7	16.9	81.5	50
8/08/2024 6:30	16.8	15.8	78.9	50
8/08/2024 6:45	26.3	21.7	201.2	50
8/08/2024 7:00	15.8	17.5	76	50
8/08/2024 7:15	17.2	20.5	83.3	50
8/08/2024 7:30	24.4	19.6	198.4	50
8/08/2024 7:45	24.5	20	80.2	50
8/08/2024 8:00	36.9	35	238.2	50
8/08/2024 8:15	40.9	28.7	214.2	50
8/08/2024 8:30	17.7	22	139.5	50
8/08/2024 8:45	28.2	48.2	241.9	50
8/08/2024 9:00	31.5	22.3	214.8	50
8/08/2024 9:15	42.3	30.7	253.6	50
8/08/2024 9:30	66.3	55.2	522.8	50
8/08/2024 9:45	28.6	26.8	261.1	50
8/08/2024 10:00	26.1	32.5	232.2	50
8/08/2024 10:15	56.3	55.9	404.5	50
8/08/2024 10:30	29.2	17.7	131	50
8/08/2024 10:45	23.6	26.8	186.7	50
8/08/2024 11:00	21.7	26.2	150.8	50
8/08/2024 11:15	24.3	20.9	166.6	50
8/08/2024 11:30	24.2	30.8	213.3	50
8/08/2024 11:45	20.3	28.8	146.8	50
8/08/2024 12:00	22.1	22.5	141.2	50
8/08/2024 12:15	19	19.3	126.4	50
8/08/2024 12:45	24.4	21.6	153.2	50
8/08/2024 13:00	21.1	22.2	120.4	50
8/08/2024 13:15	29.6	70.7	306.3	50
8/08/2024 13:30	37.8	36.7	178.4	50
8/08/2024 13:45	23	30.1	251.3	50
8/08/2024 14:00	22.4	26.2	127.9	50
8/08/2024 14:15	16.6	17.9	79.3	50
8/08/2024 14:30	39	36.3	359.1	50

8/08/2024 14:45	16.5	15.6	150.7	50
8/08/2024 15:00	14.3	16.6	125.9	50
8/08/2024 15:15	21	29.6	194.2	50
8/08/2024 15:30	17.1	17.7	125.6	50
8/08/2024 15:45	29.6	28.5	250.5	50
8/08/2024 16:00	41.4	31.3	285.5	50
8/08/2024 16:15	20.2	23.2	147.3	50
8/08/2024 16:30	22.5	17.2	142.1	50
8/08/2024 16:45	20.9	15.5	151.1	50
8/08/2024 17:00	23.5	16.5	154.8	50
8/08/2024 17:15	19.2	16.4	106.8	50
8/08/2024 17:30	17.4	27.7	103.8	50
8/08/2024 17:45	18.3	15	69.4	50
8/08/2024 18:00	15.1	15.6	77.2	50
8/08/2024 18:15	14.1	16.2	74.5	50
8/08/2024 18:30	17.2	16.2	81.3	50
8/08/2024 18:45	19	15.6	71.7	50
8/08/2024 19:00	15.1	15.1	86.7	50
8/08/2024 19:15	14.4	15	94	50
8/08/2024 19:30	15.4	15.2	75.5	50
8/08/2024 19:45	17.4	14.4	73.3	50
8/08/2024 20:00	34.1	35.4	78.9	50
8/08/2024 20:15	14.6	13.6	71.4	50
8/08/2024 20:30	13.8	14.9	79.5	50
8/08/2024 20:45	13.6	14	86.8	50
8/08/2024 21:15	18	14.5	78.7	50
8/08/2024 21:30	15.7	16	70.4	50
8/08/2024 21:45	14.1	14.6	74.2	50
8/08/2024 22:00	13.4	14.7	72.5	50
8/08/2024 22:15	13.3	13.6	76.7	50
8/08/2024 22:30	13.9	13.8	70.6	50
8/08/2024 22:45	13.4	15.8	74.9	50
8/08/2024 23:00	18.1	14.5	75.4	50
8/08/2024 23:15	14.5	13.2	76.7	50
8/08/2024 23:30	15.2	16	75.3	50
8/08/2024 23:45	17.5	14.5	71.9	50
9/08/2024 0:00	14.9	14.5	81.6	50
9/08/2024 0:15	15.4	14.4	68.1	50
9/08/2024 0:30	15.4	15	74.5	50
9/08/2024 0:45	15.8	14.3	78	50
9/08/2024 1:00	15.4	14	73.4	50
9/08/2024 1:15	14	15.3	73.2	50
9/08/2024 1:30	14.5	15.2	69.8	50
9/08/2024 1:45	18.2	18.6	99.2	50
9/08/2024 2:00	13	14.2	72.4	50
9/08/2024 2:15	14.4	15	72.2	50
9/08/2024 2:30	14.7	16.9	66.5	50
9/08/2024 2:45	16.9	27.3	70.7	50
9/08/2024 3:00	14	14.3	73.1	50
9/08/2024 3:15	14.1	15.4	77.6	50
9/08/2024 3:30	12.9	15.7	70.4	50
9/08/2024 3:45	14.4	15.6	71.9	50
9/08/2024 4:00	14.4	14.8	68.8	50
9/08/2024 4:15	13	15	75.8	50
9/08/2024 4:30	13.3	14.3	73	50
9/08/2024 4:45	15.2	15.3	75.5	50
9/08/2024 5:00	15.3	14.9	72.7	50
9/08/2024 5:15	15	14.1	74.7	50
9/08/2024 5:30	14.5	17	75.7	50
9/08/2024 5:45	13.7	14.7	69.2	50
9/08/2024 6:00	13.4	16	75.9	50
9/08/2024 6:15	18.6	17.2	77.1	50
9/08/2024 6:30	19.2	17.5	79.6	50
9/08/2024 6:45	23.7	23.8	169.5	50
9/08/2024 7:00	20.1	15.8	75.1	50
9/08/2024 7:15	18.4	17.4	91.7	50
9/08/2024 7:30	24.2	17.7	72.8	50
9/08/2024 7:45	17.3	17.6	139.1	50
9/08/2024 8:00	17.6	17.9	135.8	50
9/08/2024 8:15	25	18.9	78.5	50
9/08/2024 8:30	19.9	18.7	87.4	50
9/08/2024 8:45	22.7	26.1	139.9	50
9/08/2024 9:00	26.1	30	230.4	50
9/08/2024 9:15	23.3	23.3	122	50
9/08/2024 9:30	23.8	19.2	172.1	50
9/08/2024 9:45	21.8	17.9	201.5	50
9/08/2024 10:00	24.2	23.5	195.2	50
9/08/2024 10:15	32.7	30.2	314.8	50
9/08/2024 10:30	18.7	23.6	141.3	50
9/08/2024 10:45	18.3	21.4	141.2	50
9/08/2024 11:00	24.2	19.5	144.8	50
9/08/2024 11:15	19	20.4	124.5	50
9/08/2024 11:30	26.3	17.5	155.8	50
9/08/2024 11:45	24.3	20.8	133	50
9/08/2024 12:00	28.5	30.6	267.9	50
9/08/2024 12:15	24	21.2	143	50
9/08/2024 12:30	18.3	18.2	135.5	50
9/08/2024 12:45	26.1	18.1	144.5	50
9/08/2024 13:00	23.6	18.5	143.9	50
9/08/2024 13:15	25.6	31.9	180.7	50
9/08/2024 13:30	20.4	17.4	149	50
9/08/2024 13:45	31.3	24.7	213.4	50
9/08/2024 14:00	25.8	20.2	190.9	50
9/08/2024 14:15	22.5	33.2	239.1	50
9/08/2024 14:30	22.4	16.9	130.9	50
9/08/2024 14:45	16.4	16.6	85.4	50
9/08/2024 15:00	25.3	18	74.8	50
9/08/2024 15:15	21.2	19.8	136.7	50
9/08/2024 15:30	15.6	15	88.6	50
9/08/2024 15:45	17.3	22	106.5	50
9/08/2024 16:00	17	16	110.1	50
9/08/2024 16:15	20.6	15.8	144.9	50
9/08/2024 16:30	21.4	28.3	141	50
9/08/2024 16:45	15.1	16	81.3	50
9/08/2024 17:00	14.9	15.6	69.5	50
9/08/2024 17:15	14.1	15	78.4	50
9/08/2024 17:30	14.6	15.8	74.6	50
9/08/2024 17:45	13.9	16.2	77.6	50
9/08/2024 18:00	15.8	15.5	77.7	50
9/08/2024 18:15	15.1	15.9	81.5	50
9/08/2024 18:30	13.9	16	90.3	50
9/08/2024 18:45	15.5	17.6	72.7	50
9/08/2024 19:00	13.6	14.5	74.7	50
9/08/2024 19:15	14	15.2	82.7	50
9/08/2024 19:30	18.3	15.2	76.9	50
9/08/2024 19:45	15	14.2	76.6	50
9/08/2024 20:00	13.5	14.3	73.6	50
9/08/2024 20:15	13.1	15	72	50
9/08/2024 20:30	14.6	14.3	86.5	50
9/08/2024 20:45	14.2	14.3	69.8	50
9/08/2024 21:00	16.7	15.8	72.9	50
9/08/2024 21:15	14.8	15.6	68.9	50
9/08/2024 21:30	14.4	14.7	72.6	50
9/08/2024 21:45	13.9	15.4	67.8	50
9/08/2024 22:00	16.2	15.4	78.1	50
9/08/2024 22:15	14.2	15.6	72.6	50
9/08/2024 22:30	13.9	14.5	68.4	50
9/08/2024 22:45	13.5	14.4	75.4	50
9/08/2024 23:00	15	15	81.4	50

9/08/2024 23:15	13.9	14.8	80.5	50
9/08/2024 23:30	17.1	14.5	69.8	50
9/08/2024 23:45	15.4	13.9	70.4	50
10/08/2024 0:00	15.7	16.6	74.8	50
10/08/2024 0:15	15.6	15.4	75.8	50
10/08/2024 0:30	16.1	14.3	72.8	50
10/08/2024 0:45	18	14.4	70.2	50
10/08/2024 1:00	15	15.3	72.5	50
10/08/2024 1:15	13.8	13.9	73	50
10/08/2024 1:30	14.9	13.9	67	50
10/08/2024 1:45	13	14.7	72.8	50
10/08/2024 2:00	14.5	14.3	69.7	50
10/08/2024 2:15	14.6	14.7	69.4	50
10/08/2024 2:30	14.2	14.9	75.6	50
10/08/2024 2:45	13.6	15.1	71	50
10/08/2024 3:00	15.6	14.5	71.2	50
10/08/2024 3:15	13.5	13.7	65.4	50
10/08/2024 3:30	14.9	15.1	76.1	50
10/08/2024 3:45	14.2	16.2	74.1	50
10/08/2024 4:00	13.5	14.9	71.8	50
10/08/2024 4:15	16.4	14	76.2	50
10/08/2024 4:30	15.8	15	71.4	50
10/08/2024 4:45	13.8	15.3	70.9	50
10/08/2024 5:00	14.7	14.5	78.7	50
10/08/2024 5:15	17.8	15.2	71.7	50
10/08/2024 5:30	18.1	16.5	72.7	50
10/08/2024 5:45	18.7	15.3	69.4	50
10/08/2024 6:00	14.7	15	72.7	50
10/08/2024 6:15	14.7	16.1	74.4	50
10/08/2024 6:30	16	15.8	73	50
10/08/2024 6:45	16.6	15.6	66.8	50
10/08/2024 7:00	14.6	16.1	80.1	50
10/08/2024 7:15	14.9	16.4	74	50
10/08/2024 7:30	15	16.6	68	50
10/08/2024 7:45	17.9	17.1	78.7	50
10/08/2024 8:00	16.2	16	73	50
10/08/2024 8:15	19.3	16.3	71.6	50
10/08/2024 8:30	15.8	16.3	69.4	50
10/08/2024 8:45	16.7	15.7	67.9	50
10/08/2024 9:00	15.7	17.4	71.9	50
10/08/2024 9:15	18.2	17.4	72.5	50
10/08/2024 9:30	15.9	19.3	71.5	50
10/08/2024 9:45	16.4	16.4	70.6	50
10/08/2024 10:00	17.6	23.3	75	50
10/08/2024 10:15	14.8	16.2	73.3	50
10/08/2024 10:30	15.8	16.1	76.6	50
10/08/2024 10:45	16.6	30.3	330.5	50
10/08/2024 11:00	15.6	16.7	89.2	50
10/08/2024 11:15	15.6	15.8	106.3	50
10/08/2024 11:30	16.4	16.8	79	50
10/08/2024 11:45	13.9	17.5	68.6	50
10/08/2024 12:00	15.1	17.1	74.4	50
10/08/2024 12:15	14.3	15.5	67.3	50
10/08/2024 12:30	14	15.6	71.4	50
10/08/2024 12:45	14.3	15.6	72.2	50
10/08/2024 13:00	15.1	21	74.7	50
10/08/2024 13:15	14	21.8	74.7	50
10/08/2024 13:30	15.4	14.7	65.7	50
10/08/2024 13:45	14.1	15.3	75.6	50
10/08/2024 14:00	13.4	16.4	72.5	50
10/08/2024 14:15	15.3	18.1	78	50
10/08/2024 14:30	15.5	14.6	73.1	50
10/08/2024 14:45	13.1	15.3	78.6	50
10/08/2024 15:00	17.2	15.6	109.9	50
10/08/2024 15:15	15.9	16.8	99.8	50
10/08/2024 15:30	15.8	15.4	72	50
10/08/2024 15:45	15	16	75.4	50
10/08/2024 16:00	13.6	14.4	72.7	50
10/08/2024 16:15	14.2	16.8	72.5	50
10/08/2024 16:30	14	14.9	74.8	50
10/08/2024 16:45	15.7	14.6	72	50
10/08/2024 17:00	17.4	13.6	66.1	50
10/08/2024 17:15	13.4	15.6	86.3	50
10/08/2024 17:30	13.9	14.2	70.7	50
10/08/2024 17:45	18.2	22.7	79.6	50
10/08/2024 18:00	14.7	14.2	71.8	50
10/08/2024 18:15	14.4	15.2	67.9	50
10/08/2024 18:30	13.2	14.8	71.3	50
10/08/2024 18:45	13.3	13.4	69.1	50
10/08/2024 19:00	13.6	14	70.8	50
10/08/2024 19:15	15.9	14.4	64.4	50
10/08/2024 19:30	15.1	12.3	62.2	50
10/08/2024 19:45	13	14.3	67.1	50
10/08/2024 20:00	14.5	15.6	88.2	50
10/08/2024 20:15	14.6	14.5	82.6	50
10/08/2024 20:30	13.6	14.7	73.3	50
10/08/2024 20:45	13.1	14.2	68.8	50
10/08/2024 21:00	16.2	15.1	75.4	50
10/08/2024 21:15	14.1	15.8	73.7	50
10/08/2024 21:30	14.3	15.1	75.6	50
10/08/2024 21:45	14.3	14	74.2	50
10/08/2024 22:00	15.1	15.5	80.9	50
10/08/2024 22:15	13.7	13.9	71.9	50
10/08/2024 22:30	17.7	21.5	82.7	50
10/08/2024 22:45	14.8	15.3	71.3	50
10/08/2024 23:00	14.2	14.9	74.5	50
10/08/2024 23:15	13.6	15.2	79.2	50
10/08/2024 23:30	15	15.7	77.7	50
10/08/2024 23:45	16.2	17	78.1	50
11/08/2024 0:00	13.9	15.7	78.9	50
11/08/2024 0:15	17.5	14.9	74.6	50
11/08/2024 0:30	13.9	14.6	76.1	50
11/08/2024 0:45	14.2	14.7	78.9	50
11/08/2024 1:00	13	14.6	74.5	50
11/08/2024 1:15	13.9	14.7	68.9	50
11/08/2024 1:30	13.4	14.3	69.3	50
11/08/2024 1:45	14.1	15	69	50
11/08/2024 2:00	14.4	13.8	75.3	50
11/08/2024 2:15	13.3	15	68.7	50
11/08/2024 2:30	13.7	15.5	74.8	50
11/08/2024 2:45	13	13.8	66.4	50
11/08/2024 3:00	14.1	14.2	73.7	50
11/08/2024 3:15	15.2	15.4	69.8	50
11/08/2024 3:30	15.7	13.8	78.5	50
11/08/2024 3:45	14.5	13.9	68.2	50
11/08/2024 4:00	16.8	13.9	76	50
11/08/2024 4:15	13.9	14.4	70.3	50
11/08/2024 4:30	14.1	16	70.7	50
11/08/2024 4:45	14.7	16.3	73.4	50
11/08/2024 5:00	12.9	14.5	68.7	50
11/08/2024 5:15	13.8	16.3	70.8	50
11/08/2024 5:30	12.5	15.6	71.8	50
11/08/2024 5:45	16.4	15.6	75.8	50
11/08/2024 6:00	15.9	17.3	74.3	50
11/08/2024 6:15	14.9	15.2	81.4	50
11/08/2024 6:30	16.5	15.6	82	50
11/08/2024 6:45	16.6	15.4	74.4	50
11/08/2024 7:00	14.3	15.8	71.2	50
11/08/2024 7:15	14	15.9	73.9	50

11/08/2024 7:30	13.9	15.3	74.4	50
11/08/2024 7:45	14	15.1	72.9	50
11/08/2024 8:00	14.4	18	75.4	50
11/08/2024 8:15	17.4	16.1	73.5	50
11/08/2024 8:30	13.4	15.8	68.4	50
11/08/2024 8:45	14.5	16.7	74.7	50
11/08/2024 9:00	15.7	16.1	70.1	50
11/08/2024 9:15	15.4	16.5	72.7	50
11/08/2024 9:30	14.8	17	80.5	50
11/08/2024 9:45	15.4	16.6	71.4	50
11/08/2024 10:00	14.9	16.4	79.9	50
11/08/2024 10:15	16.4	14.9	71.7	50
11/08/2024 10:30	14.5	16.5	74.8	50
11/08/2024 10:45	14.3	15.8	72.9	50
11/08/2024 11:00	17.1	16.3	69.7	50
11/08/2024 11:15	14.2	15.2	68.5	50
11/08/2024 11:30	16.7	15.5	73.9	50
11/08/2024 11:45	17.8	16.1	72.6	50
11/08/2024 12:00	15.8	14.7	72.1	50
11/08/2024 12:15	14	15.7	77.3	50
11/08/2024 12:30	13.6	16	75.1	50
11/08/2024 12:45	14.6	15	67.2	50
11/08/2024 13:00	14.7	15.6	73.9	50
11/08/2024 13:15	14.8	14.6	71.4	50
11/08/2024 13:30	14.2	17.2	72.2	50
11/08/2024 13:45	14.3	15.2	73.2	50
11/08/2024 14:00	13.4	16	76	50
11/08/2024 14:15	16.1	15.4	76.7	50
11/08/2024 14:30	14.8	16	70.8	50
11/08/2024 14:45	15.6	17.6	72.8	50
11/08/2024 15:00	13.3	17.8	73.4	50
11/08/2024 15:15	14.2	14.6	77.3	50
11/08/2024 15:30	14.7	16.3	73.9	50
11/08/2024 15:45	14.7	16.3	86.6	50
11/08/2024 16:00	16.8	16.1	76.2	50
11/08/2024 16:15	14.2	14.6	67.1	50
11/08/2024 16:30	14.4	16	72.6	50
11/08/2024 16:45	14.4	15.6	73.1	50
11/08/2024 17:00	13.5	15.1	73.5	50
11/08/2024 17:15	14.6	16.4	74.6	50
11/08/2024 17:30	15.1	14.6	68.5	50
11/08/2024 17:45	15.5	17.5	70.1	50
11/08/2024 18:00	13.7	15.3	88	50
11/08/2024 18:15	13.2	16.1	70.7	50
11/08/2024 18:30	13.4	14.6	69.3	50
11/08/2024 18:45	14.4	14.9	80.7	50
11/08/2024 19:00	13	14.9	68.9	50
11/08/2024 19:15	15.8	15.1	70.2	50
11/08/2024 19:30	14.5	14.2	76.7	50
11/08/2024 19:45	17	15.7	81.8	50
11/08/2024 20:00	13.8	14.2	71.1	50
11/08/2024 20:15	14.2	15.6	74.3	50
11/08/2024 20:30	14.7	14.8	74.3	50
11/08/2024 20:45	14.5	15.4	76.1	50
11/08/2024 21:00	13.5	13.4	71.3	50
11/08/2024 21:15	14.9	13.8	70	50
11/08/2024 21:30	13.7	14.3	80.3	50
11/08/2024 21:45	13.7	14.6	70.7	50
11/08/2024 22:00	13.9	14.5	73.1	50
11/08/2024 22:15	15.7	13.4	73	50
11/08/2024 22:30	13.4	13.9	81.4	50
11/08/2024 22:45	14.3	13.8	73.4	50
11/08/2024 23:00	13.8	14.8	70.7	50
11/08/2024 23:15	14.2	14.9	76.5	50
11/08/2024 23:30	13.2	16.3	67	50
11/08/2024 23:45	13.7	16.6	71.5	50
12/08/2024 0:00	13.4	15.1	66.3	50
12/08/2024 0:15	16.1	14.6	73.1	50
12/08/2024 0:30	14	15.3	69.8	50
12/08/2024 0:45	15.1	15.5	70.7	50
12/08/2024 1:00	14.3	16.2	78	50
12/08/2024 1:15	12.8	14.2	71	50
12/08/2024 1:30	13.4	15.4	73.3	50
12/08/2024 1:45	9.4	10.6	48.7	50
12/08/2024 2:15	13.2	16.7	74.2	50
12/08/2024 2:30	14	15.3	73	50
12/08/2024 2:45	15.2	14.7	73.7	50
12/08/2024 3:00	14.5	15.7	67.6	50
12/08/2024 3:15	13.3	14	81.2	50
12/08/2024 3:30	15	16	74.6	50
12/08/2024 3:45	13.3	14.5	69.1	50
12/08/2024 4:00	13.1	15.4	67.7	50
12/08/2024 4:15	13.8	14.7	67.9	50
12/08/2024 4:30	13.6	15.4	68.2	50
12/08/2024 4:45	14	17.6	67.6	50
12/08/2024 5:00	13.7	16.2	70.6	50
12/08/2024 5:15	16.5	14.1	77	50
12/08/2024 5:30	17.3	15.1	69.2	50
12/08/2024 5:45	24.6	22.1	70.8	50
12/08/2024 6:00	21.7	16.8	72.8	50
12/08/2024 6:15	14.5	16.5	72.1	50
12/08/2024 6:30	14.5	16.7	69	50
12/08/2024 6:45	14.6	16.5	72.7	50
12/08/2024 7:00	14.4	16.5	77.1	50
12/08/2024 7:15	14.7	17.6	79.2	50
12/08/2024 7:30	14.6	17.6	76.3	50
12/08/2024 7:45	14.5	16.5	66.9	50
12/08/2024 8:00	31.5	33.8	426.2	50
12/08/2024 8:15	29	30.6	283.8	50
12/08/2024 8:30	16.7	23.9	83.9	50
12/08/2024 8:45	39.1	135.5	584.9	50
12/08/2024 9:00	48.4	24.3	76.3	50
12/08/2024 9:15	27.4	26.5	237.3	50
12/08/2024 9:30	19.4	17.6	139.6	50
12/08/2024 9:45	40.9	23.4	137.6	50
12/08/2024 10:00	38.9	19.9	178.1	50
12/08/2024 10:15	27.5	30.4	229.9	50
12/08/2024 10:30	28.1	85	431.7	50
12/08/2024 10:45	24.7	25.2	160.7	50
12/08/2024 11:00	22.9	22.5	168.8	50
12/08/2024 11:15	28.9	21.3	193	50
12/08/2024 11:30	24.6	24.5	185.7	50
12/08/2024 11:45	32.1	40.7	134.6	50
12/08/2024 12:00	21.9	20.6	137.2	50
12/08/2024 12:15	23.9	28.5	154.9	50
12/08/2024 12:30	22.5	17.1	142.8	50
12/08/2024 12:45	23.5	19.7	212.3	50
12/08/2024 13:00	29.6	21.7	244.6	50
12/08/2024 13:15	19.9	21.8	110.7	50
12/08/2024 13:30	23.5	18.7	132.2	50
12/08/2024 13:45	23.7	21	125	50
12/08/2024 14:00	24.7	24.8	199.3	50
12/08/2024 14:15	28	20.1	169.1	50
12/08/2024 14:30	18	19.9	144.8	50
12/08/2024 14:45	26.2	21.2	217.6	50
12/08/2024 15:00	25.9	53.9	254.6	50
12/08/2024 15:15	23.9	18.7	154.1	50
12/08/2024 15:30	22.4	18.8	180.7	50
12/08/2024 15:45	20.8	20.3	155.5	50

12/08/2024 16:00	25.2	21.5	152.7	50
12/08/2024 16:15	22	18.5	161.4	50
12/08/2024 16:30	22.4	18.5	175.2	50
12/08/2024 16:45	30.7	26.6	285.2	50
12/08/2024 17:00	18.2	20.4	137	50
12/08/2024 17:15	17.8	16.3	94.7	50
12/08/2024 17:30	14.7	16.2	105.9	50
12/08/2024 17:45	15.9	14.8	70.7	50
12/08/2024 18:00	14.8	17	67.8	50
12/08/2024 18:15	13.9	16.1	82	50
12/08/2024 18:30	14.3	16	60.6	50
12/08/2024 18:45	14.8	17.4	82.7	50
12/08/2024 19:00	14.6	14.9	73.6	50
12/08/2024 19:15	13.9	14.7	69.6	50
12/08/2024 19:30	16.3	16.3	76.7	50
12/08/2024 19:45	16	15.8	72.6	50
12/08/2024 20:00	13.6	16.1	91.8	50
12/08/2024 20:15	14.2	14.3	69.4	50
12/08/2024 20:30	14.6	15.4	71.8	50
12/08/2024 20:45	13.4	15.5	73.6	50
12/08/2024 21:00	13.6	15.6	77	50
12/08/2024 21:15	19	14.1	77.9	50
12/08/2024 21:30	13.8	15.4	70.6	50
12/08/2024 21:45	13.5	14.3	68	50
12/08/2024 22:00	13.1	16.2	69.9	50
12/08/2024 22:15	14.3	16	71.3	50
12/08/2024 22:30	14	14.2	68.9	50
12/08/2024 22:45	15.8	14.4	71.5	50
12/08/2024 23:00	16.4	14.6	90.5	50
12/08/2024 23:15	13.1	13.9	77.5	50
12/08/2024 23:30	13.8	14.5	72.6	50
12/08/2024 23:45	15.5	14.7	70.2	50
13/08/2024 0:00	13	16.1	64.9	50
13/08/2024 0:15	15.7	14.9	71.8	50
13/08/2024 0:30	17.2	14.4	75	50
13/08/2024 0:45	16.1	14.6	72.2	50
13/08/2024 1:00	14.5	13.2	67	50
13/08/2024 1:15	13.1	14.1	67.5	50
13/08/2024 1:30	12.9	14	73.7	50
13/08/2024 1:45	12.9	13.8	72.2	50
13/08/2024 2:00	14.3	14.7	71.7	50
13/08/2024 2:15	13	14.9	74.2	50
13/08/2024 2:30	14.4	13.7	73.2	50
13/08/2024 2:45	13.4	14.8	64.5	50
13/08/2024 3:00	12.7	16.6	70	50
13/08/2024 3:15	13.2	14.4	67.2	50
13/08/2024 3:30	14.6	14.7	70.8	50
13/08/2024 3:45	12.9	14.5	67.8	50
13/08/2024 4:00	17.7	14.4	67.3	50
13/08/2024 4:15	12.9	15.8	64.7	50
13/08/2024 4:30	14.7	15.2	68.6	50
13/08/2024 4:45	15.9	15.2	64.3	50
13/08/2024 5:00	13.9	15.1	70.3	50
13/08/2024 5:15	15.2	14.2	68.2	50
13/08/2024 5:30	13.6	15	65	50
13/08/2024 5:45	13.5	15	72.2	50
13/08/2024 6:00	17.5	16.1	77.8	50
13/08/2024 6:15	13.7	16.1	82.5	50
13/08/2024 6:30	16	16.3	76.9	50
13/08/2024 6:45	14.7	16.5	72.8	50
13/08/2024 7:00	16.2	15.8	70.1	50
13/08/2024 7:15	14.7	15.5	67.3	50
13/08/2024 7:30	16.1	17.3	70	50
13/08/2024 7:45	22.5	22.8	73.5	50
13/08/2024 8:00	17.6	29.9	95	50
13/08/2024 8:15	19.2	32.9	83.3	50
13/08/2024 8:30	17.9	18.8	87.3	50
13/08/2024 8:45	17.8	18.8	94.8	50
13/08/2024 9:00	20.5	18.6	178.3	50
13/08/2024 9:15	31.3	71.4	365.3	50
13/08/2024 9:30	36.1	33.1	337.1	50
13/08/2024 9:45	25.9	24.6	203.6	50
13/08/2024 10:00	38	33	140	50
13/08/2024 10:15	18.2	19.9	82.1	50
13/08/2024 10:30	26.1	27.4	77.8	50
13/08/2024 10:45	22.1	33.6	153.9	50
13/08/2024 11:00	36	70.9	343.5	50
13/08/2024 11:15	38.2	30.6	268.2	50
13/08/2024 11:30	36.5	24.4	250.6	50
13/08/2024 11:45	25.9	19.3	234.6	50
13/08/2024 12:00	18.1	18.8	112.9	50
13/08/2024 12:15	21.3	18.5	115	50
13/08/2024 12:30	16.4	17.9	85.9	50
13/08/2024 12:45	33.9	37.8	371	50
13/08/2024 13:00	17.7	21.3	181.8	50
13/08/2024 13:15	17.6	25.4	126.5	50
13/08/2024 13:30	17.4	16.7	96.3	50
13/08/2024 13:45	25.4	22.2	149.1	50
13/08/2024 14:00	15.4	20.6	161.1	50
13/08/2024 14:15	28.1	25.3	236.9	50
13/08/2024 14:30	16.5	24	131.1	50
13/08/2024 14:45	22.7	37.6	217.2	50
13/08/2024 15:00	23.3	22.4	131.1	50
13/08/2024 15:15	16.9	16.6	119.4	50
13/08/2024 15:30	16.5	17.4	110.5	50
13/08/2024 15:45	15.6	18	144	50
13/08/2024 16:00	15.6	16.2	91.4	50
13/08/2024 16:15	39.8	40.4	394.7	50
13/08/2024 16:30	16.7	17.3	119.2	50
13/08/2024 16:45	14	23.3	140.6	50
13/08/2024 17:00	15.2	17.7	99.8	50
13/08/2024 17:15	16.7	17.8	70.6	50
13/08/2024 17:30	18.8	19	195	50
13/08/2024 17:45	17.4	16.4	84.4	50
13/08/2024 18:00	15.2	15.6	79.8	50
13/08/2024 18:15	15.6	17.1	73	50
13/08/2024 18:30	15.1	15.2	72.4	50
13/08/2024 18:45	18.2	15.7	65.8	50
13/08/2024 19:00	14.4	16.4	68.3	50
13/08/2024 19:15	16.3	15.8	68.5	50
13/08/2024 19:30	13.7	14.6	69.2	50
13/08/2024 19:45	15	14.5	77.5	50
13/08/2024 20:00	15.1	16	68.1	50
13/08/2024 20:15	15.7	18.4	67.1	50
13/08/2024 20:30	16.4	14.1	71	50
13/08/2024 20:45	14	14.6	69.7	50
13/08/2024 21:00	14.8	14.9	82.2	50
13/08/2024 21:15	13	14.1	67.2	50
13/08/2024 21:30	15.8	14.7	84.5	50
13/08/2024 21:45	13.9	14.3	69.1	50
13/08/2024 22:00	14.4	14.3	72.2	50
13/08/2024 22:15	14.3	14.8	68.5	50
13/08/2024 22:30	12.8	13.6	69.2	50
13/08/2024 22:45	13.7	15.1	70.1	50
13/08/2024 23:00	13.8	13.5	63.8	50
13/08/2024 23:15	16	14.4	66.2	50
13/08/2024 23:30	15	15.9	78.3	50
13/08/2024 23:45	13.6	16.1	70.9	50
14/08/2024 0:00	14.4	14.2	75	50

14/08/2024 0:15	12.8	14.4	68.8	50
14/08/2024 0:30	13.8	14.4	67.3	50
14/08/2024 0:45	13.5	16.2	71.5	50
14/08/2024 1:00	14.1	13.6	62.1	50
14/08/2024 1:15	13.2	15.5	69.6	50
14/08/2024 1:30	13.6	13.6	65	50
14/08/2024 1:45	15	14.4	64.1	50
14/08/2024 2:00	15.7	13.8	65.4	50
14/08/2024 2:15	13.5	14.2	105.5	50
14/08/2024 2:30	14.7	14.5	67.7	50
14/08/2024 2:45	14.1	13.5	75	50
14/08/2024 3:00	12.9	14.3	66.4	50
14/08/2024 3:15	15.2	15	68.8	50
14/08/2024 3:30	13.8	12.7	67.1	50
14/08/2024 3:45	14.3	15.8	61.6	50
14/08/2024 4:00	12.9	14.3	69.6	50
14/08/2024 4:15	14.2	13.3	68.6	50
14/08/2024 4:30	12.5	14.9	68.6	50
14/08/2024 4:45	15	14.1	68.2	50
14/08/2024 5:00	13.3	14	69.9	50
14/08/2024 5:15	14.6	18.3	68.4	50
14/08/2024 5:30	75.7	48.4	73.4	50
14/08/2024 5:45	17.4	15.7	72.1	50
14/08/2024 6:00	17.4	18.6	66.1	50
14/08/2024 6:15	18.8	16.2	70.4	50
14/08/2024 6:30	15.3	15.9	65.1	50
14/08/2024 6:45	17.7	17.7	165.8	50
14/08/2024 7:00	16.3	17.4	78.5	50
14/08/2024 7:15	19.7	18.7	70.6	50
14/08/2024 7:30	21.2	17.1	183.1	50
14/08/2024 7:45	15.8	18.6	74.5	50
14/08/2024 8:00	38.3	27.5	190.6	50
14/08/2024 8:15	21.4	33.9	73.4	50
14/08/2024 8:30	24.5	20.2	112.4	50
14/08/2024 8:45	18.5	16	90.3	50
14/08/2024 9:00	23.4	24.5	246.3	50
14/08/2024 9:15	29.3	37	139.9	50
14/08/2024 9:30	25.3	39.7	153.5	50
14/08/2024 9:45	21.6	25.1	137.8	50
14/08/2024 10:00	71.2	71.8	581.1	50
14/08/2024 10:15	19.8	16.6	193.9	50
14/08/2024 10:30	17.5	30.6	127.4	50
14/08/2024 10:45	22.4	35.6	162.8	50
14/08/2024 11:00	22.5	23.9	139.8	50
14/08/2024 11:15	15.8	25.2	153.1	50
14/08/2024 11:30	17.4	18.1	151	50
14/08/2024 11:45	18.8	17.6	135	50
14/08/2024 12:00	19.9	16.9	130.6	50
14/08/2024 12:15	17.9	16.9	109.5	50
14/08/2024 12:30	18.3	16.1	126	50
14/08/2024 12:45	31.6	24	111.5	50
14/08/2024 13:00	28	21.4	101.7	50
14/08/2024 13:15	15.2	16.5	70.5	50
14/08/2024 13:30	18.6	17.7	75.3	50
14/08/2024 13:45	20	19.5	70	50
14/08/2024 14:00	17.6	22.2	110.8	50
14/08/2024 14:15	15.9	16.7	130.4	50
14/08/2024 14:30	19.9	22	89	50
14/08/2024 14:45	19.9	17.6	144.7	50
14/08/2024 15:00	21.8	23.6	181.8	50
14/08/2024 15:15	17.4	15.4	89.6	50
14/08/2024 15:30	24.5	27.3	161.2	50
14/08/2024 15:45	16.2	19.3	100.6	50
14/08/2024 16:00	17.6	17.5	143.1	50
14/08/2024 16:15	52.2	70.8	420.6	50
14/08/2024 16:30	25.9	39.3	118.6	50
14/08/2024 16:45	29.2	45.7	241	50
14/08/2024 17:00	17.1	17.2	160.5	50
14/08/2024 17:15	37.2	48.4	332.8	50
14/08/2024 17:30	14.7	16.4	117.6	50
14/08/2024 17:45	15.4	14.7	90.9	50
14/08/2024 18:00	19.9	16	111.9	50
14/08/2024 18:15	15.1	15.2	80.9	50
14/08/2024 18:30	25.6	18.4	221.6	50
14/08/2024 18:45	14.1	14.2	68.7	50
14/08/2024 19:00	12.8	14.7	121.5	50
14/08/2024 19:15	13.1	14.1	72.6	50
14/08/2024 19:30	14.2	15.6	66.3	50
14/08/2024 19:45	14.1	14.7	64.9	50
14/08/2024 20:00	33.9	28.1	304.1	50
14/08/2024 20:15	14.4	14.9	67.1	50
14/08/2024 20:30	14.3	14.5	86.3	50
14/08/2024 20:45	13.8	15.2	64.7	50
14/08/2024 21:00	13.6	16.1	75.2	50
14/08/2024 21:15	13.2	14.6	62.4	50
14/08/2024 21:30	13.9	15.4	76	50
14/08/2024 21:45	14.8	14.1	76.3	50
14/08/2024 22:00	12.7	13	62.8	50
14/08/2024 22:15	13.7	14.3	70.7	50
14/08/2024 22:30	14.2	13.5	65.5	50
14/08/2024 22:45	14.2	14.4	76.7	50
14/08/2024 23:00	13.9	14.5	67.4	50
14/08/2024 23:15	13.8	13.6	75.4	50
14/08/2024 23:30	13.3	13.1	69.7	50
14/08/2024 23:45	17.5	13.8	71.5	50
15/08/2024 0:00	13.3	15.4	63.4	50
15/08/2024 0:15	13.7	14.3	65.9	50
15/08/2024 0:30	12.9	13	68.5	50
15/08/2024 0:45	13.9	14.1	65.4	50
15/08/2024 1:00	13.8	14.5	64.2	50
15/08/2024 1:15	14.7	14.1	67.1	50
15/08/2024 1:30	16.6	14.7	64.2	50
15/08/2024 1:45	15.9	14	63.2	50
15/08/2024 2:00	13.3	13.8	67.7	50
15/08/2024 2:15	12.3	13	67.1	50
15/08/2024 2:30	12.9	15.1	80.6	50
15/08/2024 2:45	14.2	13.9	66	50
15/08/2024 3:00	17.2	14.8	67.4	50
15/08/2024 3:15	15.9	14.6	70.1	50
15/08/2024 3:30	18.6	13	65.4	50
15/08/2024 3:45	15.4	15.2	65.2	50
15/08/2024 4:00	13.9	13.1	63.6	50
15/08/2024 4:15	19.2	13.6	63.8	50
15/08/2024 4:30	17.7	14.6	73	50
15/08/2024 4:45	14.7	14.7	68.5	50
15/08/2024 5:00	14.6	13.5	69.7	50
15/08/2024 5:15	14.7	14.4	59.8	50
15/08/2024 5:30	20.3	15.1	92.8	50
15/08/2024 5:45	16.3	14.7	67.4	50
15/08/2024 6:00	17.3	15.1	79.5	50
15/08/2024 6:15	15.2	17.4	70.8	50
15/08/2024 6:30	26.1	15.7	66.2	50
15/08/2024 6:45	25.4	17	68.8	50
15/08/2024 7:00	15.7	19	83.3	50
15/08/2024 7:15	30.3	16.1	131.1	50
15/08/2024 7:30	19.7	22.6	139.8	50
15/08/2024 7:45	18.7	16.7	75.8	50
15/08/2024 8:00	19.1	19.5	115.1	50
15/08/2024 8:15	26.7	25.4	219.2	50

15/08/2024 8:30	23.7	19.7	130.9	50
15/08/2024 8:45	24.6	29.1	152.6	50
15/08/2024 9:00	25.2	49.5	276.2	50
15/08/2024 9:15	37.8	25.7	193.9	50
15/08/2024 9:30	27.9	20.7	212.7	50
15/08/2024 9:45	24.1	25.7	139.1	50
15/08/2024 10:00	26.2	21.2	149.7	50
15/08/2024 10:15	21.1	18.2	179	50
15/08/2024 10:30	28	39.8	223.9	50
15/08/2024 10:45	25	18.2	166.5	50
15/08/2024 11:00	23.5	29.2	199.1	50
15/08/2024 11:15	25	24.7	203.6	50
15/08/2024 11:30	35.1	35.1	305.3	50
15/08/2024 11:45	38.6	37.8	309.7	50
15/08/2024 12:00	34.8	37.3	290.4	50
15/08/2024 12:15	34.5	31.6	269.5	50
15/08/2024 12:30	43.8	50.4	182.5	50
15/08/2024 12:45	41.4	34.2	276.6	50
15/08/2024 13:00	32.1	20.9	210.2	50
15/08/2024 13:15	26.7	20.5	128.9	50
15/08/2024 13:30	16	20	120.2	50
15/08/2024 13:45	26	38.3	175.9	50
15/08/2024 14:00	33.8	17.9	197.7	50
15/08/2024 14:15	55.9	37.8	166.2	50
15/08/2024 14:30	39.6	26.3	182.1	50
15/08/2024 14:45	41	34.1	176.2	50
15/08/2024 15:00	43.3	51.3	321.9	50
15/08/2024 15:15	34.4	46.2	290.4	50
15/08/2024 15:30	28.1	27.1	142.4	50
15/08/2024 15:45	33.1	31.5	296	50
15/08/2024 16:00	22.6	21.4	117.5	50
15/08/2024 16:15	25.1	18.3	186.6	50
15/08/2024 16:30	25.8	21.3	213.2	50
15/08/2024 16:45	27.5	17.3	222.2	50
15/08/2024 17:00	37.8	16.3	352.3	50
15/08/2024 17:15	26.1	15.1	273.9	50
15/08/2024 17:30	35.3	34.1	349	50
15/08/2024 17:45	15.6	15.4	65.5	50
15/08/2024 18:00	15.1	15.3	74.3	50
15/08/2024 18:15	20.8	21.6	191.3	50
15/08/2024 18:30	16.6	15	73.2	50
15/08/2024 18:45	20.4	18.7	110.1	50
15/08/2024 19:00	14	14.2	65.2	50
15/08/2024 19:15	14.6	16.3	73.1	50
15/08/2024 19:30	13.6	14.6	66	50
15/08/2024 19:45	15.7	15	68.4	50
15/08/2024 20:00	13.5	13.9	67.2	50
15/08/2024 20:15	16.8	13.5	70.4	50
15/08/2024 20:30	15.1	15.3	69.1	50
15/08/2024 20:45	13.8	15.3	62.9	50
15/08/2024 21:00	13.5	14.9	74.1	50
15/08/2024 21:15	13.5	13.8	77.6	50
15/08/2024 21:30	13.9	14.6	115.4	50
15/08/2024 21:45	13.2	15.4	66.6	50
15/08/2024 22:00	13.4	14.6	86	50
15/08/2024 22:15	16.2	15.8	71.5	50
15/08/2024 22:30	13.4	13.5	71.1	50
15/08/2024 22:45	14.4	14.4	71.4	50
15/08/2024 23:00	13.9	13.6	70.7	50
15/08/2024 23:15	12.8	14.3	77.6	50
15/08/2024 23:30	14.1	14.5	76.7	50
15/08/2024 23:45	15.5	13.8	73.3	50
16/08/2024 0:00	15.4	14.8	70.2	50
16/08/2024 0:15	17.1	15	71.3	50
16/08/2024 0:30	13.2	13.2	68.1	50
16/08/2024 0:45	12.6	15.2	70.9	50
16/08/2024 1:00	13.5	12.9	75.6	50
16/08/2024 1:15	13.3	14.9	74.8	50
16/08/2024 1:30	14.2	13.8	71.1	50
16/08/2024 1:45	13.2	14.8	70.3	50
16/08/2024 2:00	14	14.5	77.2	50
16/08/2024 2:15	13	13.9	71.8	50
16/08/2024 2:30	16.3	16.1	72.5	50
16/08/2024 2:45	15.6	14	74.6	50
16/08/2024 3:00	13.7	14.3	71.8	50
16/08/2024 3:15	14.9	15.2	75.7	50
16/08/2024 3:30	12.7	14.1	63.4	50
16/08/2024 3:45	13.1	13.9	69.1	50
16/08/2024 4:00	13.7	13.6	68.9	50
16/08/2024 4:15	13.5	13.7	67.8	50
16/08/2024 4:30	15.2	14.3	73.1	50
16/08/2024 4:45	14	14.3	69.1	50
16/08/2024 5:00	14.4	14.8	70.2	50
16/08/2024 5:15	12.9	15.9	67.7	50
16/08/2024 5:30	14.4	14.4	69.1	50
16/08/2024 5:45	13.8	14.4	68.1	50
16/08/2024 6:00	18	22.1	86.3	50
16/08/2024 6:15	14.9	15.7	78.6	50
16/08/2024 6:30	16.3	19	73.6	50
16/08/2024 6:45	46.9	27.1	151.8	50
16/08/2024 7:00	36.8	26.7	81.8	50
16/08/2024 7:15	18.3	19.1	82.5	50
16/08/2024 7:30	16.5	16.9	97.7	50
16/08/2024 7:45	24	20.6	86.3	50
16/08/2024 8:00	28.8	19.1	107.6	50
16/08/2024 8:15	40.5	22.7	79.9	50
16/08/2024 8:30	65	49.2	327.2	50
16/08/2024 8:45	41.4	45.6	244.4	50
16/08/2024 9:00	216.5	252.1	1928.9	50
16/08/2024 9:15	139.5	182.5	1285.3	50
16/08/2024 9:30	274.8	210.4	2160.1	50
16/08/2024 9:45	335	284.9	2569.8	50
16/08/2024 10:00	30.3	22.8	240.3	50
16/08/2024 10:15	22.7	16.3	223.5	50
16/08/2024 10:30	17.6	23.2	111.3	50
16/08/2024 10:45	27.9	25.3	177.2	50
16/08/2024 11:00	28.6	22.7	192.4	50
16/08/2024 11:15	26.3	24.3	140.1	50
16/08/2024 11:30	23.2	18.7	147.4	50
16/08/2024 11:45	29.1	21.3	181.3	50
16/08/2024 12:00	21.5	22.2	141.3	50
16/08/2024 12:15	19.9	20.1	103.6	50
16/08/2024 12:30	44.1	113.5	367.9	50
16/08/2024 12:45	58.7	35.9	269.2	50
16/08/2024 13:00	62.6	48.2	431.1	50
16/08/2024 13:15	26.8	20.5	133	50
16/08/2024 13:30	77.3	61.8	443.4	50
16/08/2024 13:45	28.3	27.4	169.8	50
16/08/2024 14:00	22.5	28.4	180.9	50
16/08/2024 14:15	21	25.2	141.4	50
16/08/2024 14:30	34.8	28.9	278.1	50
16/08/2024 14:45	23.9	17.8	112.8	50
16/08/2024 15:00	53.5	37.3	530.1	50
16/08/2024 15:15	13.8	19	77.2	50
16/08/2024 15:30	16.1	15	97.4	50
16/08/2024 15:45	15.4	23.2	84.6	50
16/08/2024 16:15	13.8	18.1	92.5	50
16/08/2024 16:30	14.8	20.8	123.2	50
16/08/2024 16:45	28.7	38.7	290.7	50

16/08/2024 17:00	47.4	43.5	439.6	50
16/08/2024 17:15	25	16	178.2	50
16/08/2024 17:30	20.7	14.5	137.5	50
16/08/2024 17:45	16	15.3	73	50
16/08/2024 18:00	13.4	15.1	73.3	50
16/08/2024 18:15	14.7	15	77.1	50
16/08/2024 18:30	14	15.2	73.3	50
16/08/2024 18:45	13	15.7	65.4	50
16/08/2024 19:00	13.5	15.7	72.1	50
16/08/2024 19:15	13	16.7	71.1	50
16/08/2024 19:30	13	14.1	66.4	50
16/08/2024 19:45	16.7	14.3	72.1	50
16/08/2024 20:00	563.6	686.1	1486.7	50
16/08/2024 20:15	14.1	14.6	73.3	50
16/08/2024 20:30	12.9	15.1	71.6	50
16/08/2024 20:45	15.6	14	70.5	50
16/08/2024 21:00	14.2	14.4	71.5	50
16/08/2024 21:15	12.5	14	73.9	50
16/08/2024 21:30	13.1	13.5	81.6	50
16/08/2024 21:45	13.7	12.9	71.6	50
16/08/2024 22:00	12.9	14.6	70.3	50
16/08/2024 22:15	13.5	14	75.1	50
16/08/2024 22:30	13.1	12.9	68	50
16/08/2024 22:45	13.3	13.7	71.6	50
16/08/2024 23:00	13.8	12.8	71	50
16/08/2024 23:15	13.1	13.7	69.3	50
16/08/2024 23:30	13.5	13.2	69.1	50
16/08/2024 23:45	12.9	13	72.1	50
17/08/2024 0:00	13	13.3	71.9	50
17/08/2024 0:15	12.8	14.1	72.7	50
17/08/2024 0:30	13.3	14.1	70.5	50
17/08/2024 0:45	12.9	13.5	67.2	50
17/08/2024 1:00	12.7	14.9	78.6	50
17/08/2024 1:15	14.4	14.4	75.4	50
17/08/2024 1:30	13.3	14.1	69	50
17/08/2024 1:45	13	13.2	69.4	50
17/08/2024 2:00	13.5	15.9	71.9	50
17/08/2024 2:15	12.9	13.1	70.6	50
17/08/2024 2:30	13.6	14.5	71.1	50
17/08/2024 2:45	12.9	13.5	66.8	50
17/08/2024 3:00	13.6	14	86.4	50
17/08/2024 3:15	14	14.3	68.3	50
17/08/2024 3:30	12.7	14.7	96.9	50
17/08/2024 3:45	14	13.2	73.9	50
17/08/2024 4:00	13.2	12.7	68.6	50
17/08/2024 4:15	13.9	13.1	71.9	50
17/08/2024 4:30	14.1	14.2	71.9	50
17/08/2024 4:45	14.3	13.9	66.5	50
17/08/2024 5:00	13.9	14.2	71.6	50
17/08/2024 5:15	12.7	15.4	77.6	50
17/08/2024 5:30	17	16.1	69	50
17/08/2024 5:45	14.4	14.4	71.3	50
17/08/2024 6:00	14.7	15.1	73.7	50
17/08/2024 6:15	15.4	15.3	90.6	50
17/08/2024 6:30	14.5	14.4	75.7	50
17/08/2024 6:45	17.6	14.9	79.2	50
17/08/2024 7:00	13.9	15.6	73.4	50
17/08/2024 7:15	14.8	15.1	68	50
17/08/2024 7:30	18.7	16	71	50
17/08/2024 7:45	15.3	15.6	66.1	50
17/08/2024 8:00	28.8	45.2	70.4	50
17/08/2024 8:15	17.9	18.4	68	50
17/08/2024 8:30	19.1	17.8	71	50
17/08/2024 8:45	16.8	17	73.6	50
17/08/2024 9:00	31.4	22.2	227.6	50
17/08/2024 9:15	35	23.1	280.5	50
17/08/2024 9:30	19.6	17.8	75.7	50
17/08/2024 9:45	17.7	17.9	71.2	50
17/08/2024 10:00	15.9	19.2	72.9	50
17/08/2024 10:15	17.5	18.2	84.9	50
17/08/2024 10:30	18.2	18.5	74.8	50
17/08/2024 10:45	15.3	21.7	77.3	50
17/08/2024 11:00	21.5	18.6	99.5	50
17/08/2024 11:15	15.9	15.9	73.7	50
17/08/2024 11:30	16.3	15.4	75.4	50
17/08/2024 11:45	17.4	24.6	89.7	50
17/08/2024 12:00	15.8	14.4	101.2	50
17/08/2024 12:15	14.6	15.3	73.5	50
17/08/2024 12:30	14.6	17.2	77.8	50
17/08/2024 12:45	14.3	14.9	64.9	50
17/08/2024 13:00	16.7	14.9	80.2	50
17/08/2024 13:15	13.2	14.5	72.4	50
17/08/2024 13:30	13.8	20.9	80.2	50
17/08/2024 13:45	21	28.8	101.4	50
17/08/2024 14:00	14	15.7	69.3	50
17/08/2024 14:15	17.9	29.9	79.3	50
17/08/2024 14:30	13.6	15.5	91.1	50
17/08/2024 14:45	22	16	74.7	50
17/08/2024 15:00	15.8	26.4	72.8	50
17/08/2024 15:15	17.5	29.9	99	50
17/08/2024 15:30	22.8	26.8	89.7	50
17/08/2024 15:45	14	15.7	73.6	50
17/08/2024 16:00	19.9	24.6	183.3	50
17/08/2024 16:15	16.6	23.8	115.7	50
17/08/2024 16:30	22	35.6	210.5	50
17/08/2024 16:45	14.9	16.1	73.5	50
17/08/2024 17:00	19.9	23.7	167.3	50
17/08/2024 17:15	21.5	15.6	135.2	50
17/08/2024 17:30	27.4	17.7	266	50
17/08/2024 17:45	21.6	15.5	197.5	50
17/08/2024 18:00	23.6	16.8	148.1	50
17/08/2024 18:15	14.2	17.1	76.9	50
17/08/2024 18:30	14.5	16.2	74.5	50
17/08/2024 18:45	13.8	16.3	77.9	50
17/08/2024 19:00	14.3	14.3	69.5	50
17/08/2024 19:15	14.4	14.8	84.3	50
17/08/2024 19:30	15.5	22.1	98.1	50
17/08/2024 19:45	18.5	27	94.9	50
17/08/2024 20:00	16.1	14.5	75.7	50
17/08/2024 20:15	14.6	13.8	79.2	50
17/08/2024 20:30	20.1	19.8	182.2	50
17/08/2024 20:45	13.9	15.4	72.7	50
17/08/2024 21:00	14.7	15.6	69.6	50
17/08/2024 21:15	15.6	14.7	90.2	50
17/08/2024 21:30	15.1	14.3	73.7	50
17/08/2024 21:45	15	14.9	72.4	50
17/08/2024 22:00	13.7	14.9	75.9	50
17/08/2024 22:15	14.5	14.5	74.3	50
17/08/2024 22:30	14	14.9	79.3	50
17/08/2024 22:45	13.5	13.2	78.9	50
17/08/2024 23:00	15.5	13.8	71.2	50
17/08/2024 23:15	14.4	14.3	72	50
17/08/2024 23:30	14.3	14	75.9	50
17/08/2024 23:45	14.9	13.9	75.8	50
18/08/2024 0:00	15.3	14.3	78.9	50
18/08/2024 0:15	15.4	14.3	77.2	50
18/08/2024 0:30	14.9	14.2	74.8	50
18/08/2024 0:45	14.9	14.2	78.7	50
18/08/2024 1:00	13.2	14.4	76.6	50



18/08/2024 1:15	14.3	14.4	70.4	50
18/08/2024 1:30	14.1	16.9	75	50
18/08/2024 1:45	13.7	16.2	72.1	50
18/08/2024 2:00	13.7	16	74.2	50
18/08/2024 2:15	15.3	14.5	77.3	50
18/08/2024 2:30	13.9	14.8	74.2	50
18/08/2024 2:45	15.3	15.6	72.7	50
18/08/2024 3:00	14.5	16.7	71.8	50
18/08/2024 3:15	13.5	16.1	78.7	50
18/08/2024 3:30	15.5	15	76.9	50
18/08/2024 3:45	14.7	14.6	66.1	50
18/08/2024 4:00	15.5	14.5	74.9	50
18/08/2024 4:15	14.2	14.3	74.1	50
18/08/2024 4:30	14.9	15.6	80.6	50
18/08/2024 4:45	14.3	15.6	70.2	50
18/08/2024 5:00	16	15.2	71.9	50
18/08/2024 5:15	15.3	15.1	81.4	50
18/08/2024 5:30	14.4	16.3	68.6	50
18/08/2024 5:45	15.8	15.8	74	50
18/08/2024 6:00	15.6	15.5	72.9	50
18/08/2024 6:15	14.5	15	73.6	50
18/08/2024 6:30	16.8	15.7	71.5	50
18/08/2024 6:45	13.9	16	73.5	50
18/08/2024 7:00	14.6	16.8	74.6	50
18/08/2024 7:15	15.7	14.2	74.9	50
18/08/2024 7:30	15.2	15.4	78.6	50
18/08/2024 7:45	14.3	17.2	72.5	50
18/08/2024 8:00	14.3	17.2	70.9	50
18/08/2024 8:15	42.3	31	430.7	50
18/08/2024 8:30	15.9	15.8	77.2	50
18/08/2024 8:45	16.2	16.8	89.2	50
18/08/2024 9:00	17.8	17.9	103.7	50
18/08/2024 9:15	17.4	17.8	81	50
18/08/2024 9:30	21.6	16.1	91.8	50
18/08/2024 9:45	15.6	15.8	72.9	50
18/08/2024 10:00	18.7	20.3	161	50
18/08/2024 10:15	18.7	18	90.9	50
18/08/2024 10:30	19.7	18.6	91.3	50
18/08/2024 10:45	18.4	17.7	88.9	50
18/08/2024 11:00	22.2	18.2	92.9	50
18/08/2024 11:15	18.7	17.5	88.9	50
18/08/2024 11:30	20	16.9	83.6	50
18/08/2024 11:45	18.9	19.2	95	50
18/08/2024 12:00	17.3	17.7	90.7	50
18/08/2024 12:15	18.1	17.6	93.1	50
18/08/2024 12:30	18.7	18.6	97.1	50
18/08/2024 12:45	17.2	17.5	91.4	50
18/08/2024 13:00	17.4	17.7	95.6	50
18/08/2024 13:15	20.5	18.2	94.6	50
18/08/2024 13:30	20.4	19.7	91	50
18/08/2024 13:45	18.4	18.8	90.5	50
18/08/2024 14:00	19.7	17.6	125.2	50
18/08/2024 14:15	15.7	15.8	83.5	50
18/08/2024 14:30	26.5	58.4	108.5	50
18/08/2024 14:45	15.1	16.3	70.2	50
18/08/2024 15:00	15.8	16.7	75.1	50
18/08/2024 15:15	15.5	15.5	75.9	50
18/08/2024 15:30	16.2	17.6	74.2	50
18/08/2024 15:45	15.5	16.9	79.7	50
18/08/2024 16:00	16	17.6	87.5	50
18/08/2024 16:15	14.6	16.7	77.8	50
18/08/2024 16:30	16	15.3	72.4	50
18/08/2024 16:45	14.8	15.5	76.8	50
18/08/2024 17:00	16	15.5	78.5	50
18/08/2024 17:15	15.1	16.6	74.7	50
18/08/2024 17:30	14.7	18.3	82.9	50
18/08/2024 17:45	13.9	15.5	74.9	50
18/08/2024 18:00	16.1	14.7	77.4	50
18/08/2024 18:15	14.7	14.1	82.3	50
18/08/2024 18:30	15.4	15.9	79	50
18/08/2024 18:45	14.9	14.4	75	50
18/08/2024 19:00	16.8	16	75.7	50
18/08/2024 19:15	13.1	14.3	73.3	50
18/08/2024 19:30	14.1	15.1	76.5	50
18/08/2024 19:45	16.1	15.8	70.8	50
18/08/2024 20:00	14.4	15.4	74.6	50
18/08/2024 20:15	14.4	14.7	72.4	50
18/08/2024 20:30	14	14.8	94.4	50
18/08/2024 20:45	13.6	14.3	70.9	50
18/08/2024 21:00	15.3	14.6	79.5	50
18/08/2024 21:15	15.5	13.6	72.4	50
18/08/2024 21:30	17.1	16.5	78.4	50
18/08/2024 21:45	15.3	14.5	74.8	50
18/08/2024 22:00	12.9	14.6	74.4	50
18/08/2024 22:15	14	15	72.3	50
18/08/2024 22:30	14.1	15.4	70.4	50
18/08/2024 22:45	14.2	15.6	75.9	50
18/08/2024 23:00	14.7	15	79.9	50
18/08/2024 23:15	14.4	15.8	76.3	50
18/08/2024 23:30	14.4	16.2	72.7	50
18/08/2024 23:45	13.5	14.5	68.5	50
19/08/2024 0:00	16.9	15.1	72.3	50
19/08/2024 0:15	13.2	18.9	118.4	50
19/08/2024 0:30	13.2	17	76.4	50
19/08/2024 0:45	14.8	15.6	79.8	50
19/08/2024 1:00	15.3	15.2	74.9	50
19/08/2024 1:15	14.5	16.1	72.8	50
19/08/2024 1:30	14.3	14.6	72.5	50
19/08/2024 1:45	14.4	14.8	73.5	50
19/08/2024 2:00	14.6	14.6	77	50
19/08/2024 2:15	35.3	15.2	70.3	50
19/08/2024 2:30	14.3	15.8	84.2	50
19/08/2024 2:45	14.7	17.4	75.3	50
19/08/2024 3:00	22.2	28.5	79.4	50
19/08/2024 3:15	15.3	16.9	75.1	50
19/08/2024 3:30	13.1	15.5	71.9	50
19/08/2024 3:45	15.2	17.4	75.2	50
19/08/2024 4:00	16.8	18.9	71	50
19/08/2024 4:15	14.7	15.9	75.9	50
19/08/2024 4:30	16.3	15.8	74.1	50
19/08/2024 4:45	17.8	14.5	73.1	50
19/08/2024 5:00	16	15.9	81.4	50
19/08/2024 5:15	14.2	15.5	83.2	50
19/08/2024 5:30	16.2	16.3	79.9	50
19/08/2024 5:45	14.4	17.1	72.8	50
19/08/2024 6:00	15.4	15.9	76.3	50
19/08/2024 6:15	13.3	15.7	86.9	50
19/08/2024 6:30	18.8	28.4	75.4	50
19/08/2024 6:45	17	25.2	99.3	50
19/08/2024 7:00	16.2	17	75.1	50
19/08/2024 7:15	27.5	29.2	149.7	50
19/08/2024 7:30	74.1	68.8	500.4	50
19/08/2024 7:45	136.6	181.8	1130.3	50
19/08/2024 8:00	43.4	130.6	548.6	50
19/08/2024 8:15	56.9	97.8	507.2	50
19/08/2024 8:30	80.3	75.6	538.7	50
19/08/2024 8:45	49.1	68.9	386.6	50
19/08/2024 9:00	42.1	71.7	308.6	50
19/08/2024 9:15	75	77.4	657.2	50

19/08/2024 9:30	229.4	130.2	1709	50
19/08/2024 9:45	48	27.7	269.8	50
19/08/2024 10:00	29.1	29.8	288.2	50
19/08/2024 10:15	29	25.3	241.5	50
19/08/2024 10:30	128.6	100.6	710.6	50
19/08/2024 10:45	66	41	364.1	50
19/08/2024 11:00	41.8	93	278.3	50
19/08/2024 11:15	51.6	64.5	468.9	50
19/08/2024 11:30	29.6	28.8	258.2	50
19/08/2024 11:45	28.2	33.4	153.4	50
19/08/2024 12:00	35	39.9	223	50
19/08/2024 12:15	26.5	29.3	202	50
19/08/2024 12:30	37.2	31.8	256.6	50
19/08/2024 12:45	33.6	54.7	290.6	50
19/08/2024 13:00	17	23.7	107.7	50
19/08/2024 13:15	26.6	19.9	240	50
19/08/2024 13:30	32.8	35.3	224.9	50
19/08/2024 13:45	36.5	35.2	246.3	50
19/08/2024 14:00	58.5	42	279.1	50
19/08/2024 14:15	73.8	69.8	513.5	50
19/08/2024 14:30	49.9	58.6	341	50
19/08/2024 14:45	28.5	24.4	233.7	50
19/08/2024 15:00	31.4	41.8	202.9	50
19/08/2024 15:15	23	26.8	141.9	50
19/08/2024 15:30	19.8	18.3	129.7	50
19/08/2024 15:45	21.1	17.9	151.3	50
19/08/2024 16:00	29.3	19	156.5	50
19/08/2024 16:15	28.1	22.5	155.1	50
19/08/2024 16:30	24.2	23.3	168.6	50
19/08/2024 16:45	28.6	20.9	178.9	50
19/08/2024 17:00	30	21.4	170.8	50
19/08/2024 17:15	23.2	17.3	185.6	50
19/08/2024 17:30	21.6	17.7	135.6	50
19/08/2024 17:45	24.6	17.6	156.9	50
19/08/2024 18:00	20.6	18.6	142.7	50
19/08/2024 18:15	16.5	16.3	93.4	50
19/08/2024 18:30	15.9	16.2	132.8	50
19/08/2024 18:45	15.8	16.4	89.9	50
19/08/2024 19:00	18.9	15.1	83.6	50
19/08/2024 19:15	17	16.1	103.9	50
19/08/2024 19:30	16.9	16	90.4	50
19/08/2024 19:45	14.5	14.8	78.7	50
19/08/2024 20:00	16.1	15.5	89.2	50
19/08/2024 20:15	16.7	15.1	86.9	50
19/08/2024 20:30	15.5	15.6	86.7	50
19/08/2024 20:45	15.5	16.2	86.8	50
19/08/2024 21:00	13.8	15.5	102.4	50
19/08/2024 21:15	15.2	15.8	85.3	50
19/08/2024 21:30	14	14.9	85.4	50
19/08/2024 21:45	15.8	14.8	82.4	50
19/08/2024 22:00	16.1	15.1	89.2	50
19/08/2024 22:15	17.1	15.7	86.3	50
19/08/2024 22:30	14.7	17.1	86.9	50
19/08/2024 22:45	14.4	15.2	83.7	50
19/08/2024 23:00	15.4	16.2	88.5	50
19/08/2024 23:15	15.6	16.4	102.2	50
19/08/2024 23:30	15.2	16.3	87.2	50
19/08/2024 23:45	20.6	16.6	91.4	50
20/08/2024 0:00	14.2	15.3	84	50
20/08/2024 0:15	14.9	16	84.7	50
20/08/2024 0:30	15.6	15.9	87.7	50
20/08/2024 0:45	14.7	16.1	83	50
20/08/2024 1:00	14.6	16.4	91.7	50
20/08/2024 1:15	19.6	16.5	81.2	50
20/08/2024 1:30	15.6	15.8	95.8	50
20/08/2024 1:45	14.8	16.2	91.8	50
20/08/2024 2:00	14.4	17.1	84.8	50
20/08/2024 2:15	14.7	16.8	85.6	50
20/08/2024 2:30	13.8	15.1	88.5	50
20/08/2024 2:45	16.7	16.2	87.3	50
20/08/2024 3:00	16.9	16.7	83.8	50
20/08/2024 3:15	17.8	16.7	90.7	50
20/08/2024 3:30	15.1	16.1	90.8	50
20/08/2024 3:45	14.4	15.9	89	50
20/08/2024 4:00	16.1	17	85.8	50
20/08/2024 4:15	15.6	16.8	84.9	50
20/08/2024 4:30	16.6	16.3	90.9	50
20/08/2024 4:45	16.9	16.3	84.8	50
20/08/2024 5:00	14.3	17.6	95.1	50
20/08/2024 5:15	19.3	16.8	84.7	50
20/08/2024 5:30	15.8	17.9	99.6	50
20/08/2024 5:45	15.3	18.5	91.9	50
20/08/2024 6:00	15.8	20.2	90	50
20/08/2024 6:15	31.2	16.6	201.9	50
20/08/2024 6:30	16.1	17.5	88.8	50
20/08/2024 6:45	16.4	19.1	92.1	50
20/08/2024 7:00	17.1	19.8	102.4	50
20/08/2024 7:15	59.1	60.5	347	50
20/08/2024 7:30	44	32.3	294.7	50
20/08/2024 7:45	32.2	26.6	199.7	50
20/08/2024 8:00	34.5	32	297	50
20/08/2024 8:15	22	24.3	154.2	50
20/08/2024 8:30	26.2	22.8	160.5	50
20/08/2024 8:45	32.1	74.9	413	50
20/08/2024 9:00	26.1	26.8	214.7	50
20/08/2024 9:15	21.2	21.5	149	50
20/08/2024 9:30	24	25.4	98.3	50
20/08/2024 9:45	24	26.7	175.9	50
20/08/2024 10:00	29	23	260.4	50
20/08/2024 10:15	33.8	22.8	143	50
20/08/2024 10:30	20.9	25.7	192.2	50
20/08/2024 10:45	27.8	45.4	137.8	50
20/08/2024 11:00	38.7	37.6	310.6	50
20/08/2024 11:15	26	28.9	196	50
20/08/2024 11:30	24.3	28.6	193.9	50
20/08/2024 11:45	60.1	76.4	454	50
20/08/2024 12:00	21.4	20.9	148.5	50
20/08/2024 12:15	28.7	31.9	184.9	50
20/08/2024 12:30	36.4	24.7	210.3	50
20/08/2024 12:45	49.3	47.2	332.2	50
20/08/2024 13:00	26	22.3	189.3	50
20/08/2024 13:15	20.6	21.6	198.9	50
20/08/2024 13:30	38.3	39.4	237.2	50
20/08/2024 13:45	29.6	51.6	361.4	50
20/08/2024 14:00	42.8	50.2	306.5	50
20/08/2024 14:15	108.9	126.6	733.2	50
20/08/2024 14:30	195.8	136.2	1054.4	50
20/08/2024 14:45	120	109.9	893.8	50
20/08/2024 15:00	84.7	81.2	645.1	50
20/08/2024 15:15	69.4	45.5	401.6	50
20/08/2024 15:30	89.2	67.9	539.2	50
20/08/2024 15:45	61.2	64.9	315.2	50
20/08/2024 16:00	22.2	22.1	186.4	50
20/08/2024 16:15	32	31.5	173.4	50
20/08/2024 16:30	39.5	102.2	382.1	50
20/08/2024 16:45	23.5	20.1	160.5	50
20/08/2024 17:00	19.9	25.5	165.1	50
20/08/2024 17:15	17	17.7	88.1	50
20/08/2024 17:30	15.2	17.4	114.6	50

20/08/2024 17:45	17.2	16.4	93	50
20/08/2024 18:00	17.2	16.8	88.1	50
20/08/2024 18:15	16.2	17.7	100.1	50
20/08/2024 18:30	16	17	85.7	50
20/08/2024 18:45	15.7	16.2	80.7	50
20/08/2024 19:00	14.6	15	98.7	50
20/08/2024 19:15	15.4	15.3	85.4	50
20/08/2024 19:30	14.9	15.9	90.9	50
20/08/2024 19:45	14.7	16.4	89.9	50
20/08/2024 20:00	15	18.4	82.7	50
20/08/2024 20:15	14.1	16.3	78	50
20/08/2024 20:30	14.8	19.5	81.8	50
20/08/2024 20:45	15	15.6	78.9	50
20/08/2024 21:00	15.8	16.1	86.6	50
20/08/2024 21:15	13.4	15.5	79.8	50
20/08/2024 21:30	15.4	16.4	86.6	50
20/08/2024 21:45	14.8	16	90.8	50
20/08/2024 22:00	18.1	16.6	86.1	50
20/08/2024 22:15	15	14.7	88.6	50
20/08/2024 22:30	14	16.5	93.7	50
20/08/2024 22:45	14.7	15.9	91.5	50
20/08/2024 23:00	15	15	84.8	50
20/08/2024 23:15	14.5	16	86.6	50
20/08/2024 23:30	14.5	16.9	83.6	50
20/08/2024 23:45	16.1	15	86.1	50
21/08/2024 0:00	14.9	15.4	90.4	50
21/08/2024 0:15	16.4	16	83.8	50
21/08/2024 0:30	14.7	17.3	91.7	50
21/08/2024 0:45	14.2	17	81.3	50
21/08/2024 1:00	13.9	15.1	80.1	50
21/08/2024 1:15	14.5	16.6	80.3	50
21/08/2024 1:30	13.9	14.8	78.4	50
21/08/2024 1:45	14.6	15.7	84.8	50
21/08/2024 2:00	14.5	15.6	85.4	50
21/08/2024 2:15	15	14.7	75.4	50
21/08/2024 2:30	15.3	15.6	96.4	50
21/08/2024 2:45	13.7	15.7	82.2	50
21/08/2024 3:00	15.7	15.1	81.1	50
21/08/2024 3:15	14.1	15.5	80.3	50
21/08/2024 3:30	13.5	14.5	75.6	50
21/08/2024 3:45	14.6	15.4	97.5	50
21/08/2024 4:00	13.7	15.6	84.3	50
21/08/2024 4:15	16.3	15.4	81.1	50
21/08/2024 4:30	15.3	16.1	79.9	50
21/08/2024 4:45	15.7	16.2	83.7	50
21/08/2024 5:00	17.3	16.1	87.6	50
21/08/2024 5:15	17.2	18.8	84.6	50
21/08/2024 5:30	16.1	16.4	81.9	50
21/08/2024 5:45	16.8	15.6	78.8	50
21/08/2024 6:00	16.5	15.5	94.7	50
21/08/2024 6:15	15.9	16.4	84.7	50
21/08/2024 6:30	18	17.4	91.3	50
21/08/2024 6:45	17.4	17.3	115.9	50
21/08/2024 7:00	32	36.8	233.3	50
21/08/2024 7:15	40.9	40.2	261.5	50
21/08/2024 7:30	195.7	91.5	846.5	50
21/08/2024 7:45	351.8	233.5	1836.1	50
21/08/2024 8:00	251.4	172.5	1511.2	50
21/08/2024 8:15	140.6	157.5	625.9	50
21/08/2024 8:30	117.4	153.5	730.7	50
21/08/2024 8:45	103.2	178.2	697.1	50
21/08/2024 9:00	139.8	115.9	1215	50
21/08/2024 9:15	71.9	63.2	397.1	50
21/08/2024 9:30	109.6	81.6	616.6	50
21/08/2024 9:45	19	18.5	141.9	50
21/08/2024 10:00	24.1	38.5	134.4	50
21/08/2024 10:15	21.9	20.1	180.6	50
21/08/2024 10:30	65.5	81	324.1	50
21/08/2024 10:45	46.8	38.7	528.6	50
21/08/2024 11:00	53.5	46.3	356.9	50
21/08/2024 11:15	132	120	822.4	50
21/08/2024 11:30	86	95	811.2	50
21/08/2024 11:45	31.6	36	241.7	50
21/08/2024 12:00	24.5	30.6	179.5	50
21/08/2024 12:15	52.5	69.2	555.3	50
21/08/2024 12:30	39.8	36.3	319.2	50
21/08/2024 12:45	81.8	48.4	488.1	50
21/08/2024 13:00	21.9	20.1	109.9	50
21/08/2024 13:15	26.8	31	203	50
21/08/2024 13:30	104.8	107.8	680.1	50
21/08/2024 13:45	92.3	84	496.3	50
21/08/2024 14:00	124.8	113.7	828.1	50
21/08/2024 14:15	53.6	39	396.6	50
21/08/2024 14:30	180.3	129.6	1174.6	50
21/08/2024 14:45	85.5	161.2	690.6	50
21/08/2024 15:00	56.3	58.8	507.7	50
21/08/2024 15:15	41.2	31	142.7	50
21/08/2024 15:30	39.8	56.3	227.4	50
21/08/2024 15:45	62.8	79.1	431.7	50
21/08/2024 16:00	18.2	22.1	143.1	50
21/08/2024 16:15	20.1	17.8	196.1	50
21/08/2024 16:30	43.7	40.4	315.1	50
21/08/2024 16:45	20.2	23.1	184	50
21/08/2024 17:00	21.6	16.5	196.6	50
21/08/2024 17:15	17.5	22.7	153.2	50
21/08/2024 17:30	23	20.1	202	50
21/08/2024 17:45	14.9	17.5	88.1	50
21/08/2024 18:00	18.2	15.8	91	50
21/08/2024 18:15	19.6	15.6	87.4	50
21/08/2024 18:30	15.8	18.4	96.2	50
21/08/2024 18:45	14.7	16.4	93.8	50
21/08/2024 19:00	14.8	15.2	86	50
21/08/2024 19:15	17	15.1	92.7	50
21/08/2024 19:30	15.6	15.6	153.5	50
21/08/2024 19:45	18.1	15.3	112.2	50
21/08/2024 20:00	14.9	15.9	93.4	50
21/08/2024 20:15	13.9	16	101.4	50
21/08/2024 20:30	16.5	17.2	87.2	50
21/08/2024 20:45	16.2	15.8	92.5	50
21/08/2024 21:00	15	15.4	89.7	50
21/08/2024 21:15	16.6	15	91.9	50
21/08/2024 21:30	14.8	16.2	79.3	50
21/08/2024 21:45	15.1	17.7	93.1	50
21/08/2024 22:00	14.3	14.8	82.9	50
21/08/2024 22:15	16.6	15.6	87.2	50
21/08/2024 22:30	15	15.3	86.4	50
21/08/2024 22:45	15.9	15.2	85.6	50
21/08/2024 23:00	14.8	15.7	90.4	50
21/08/2024 23:15	15.1	16.4	93.7	50
21/08/2024 23:30	14.9	16.8	91	50
21/08/2024 23:45	15.6	14.8	94	50
22/08/2024 0:00	15.6	15.2	83.3	50
22/08/2024 0:15	16.1	16.7	83.5	50
22/08/2024 0:30	16.3	16.8	88.8	50
22/08/2024 0:45	14.9	15.9	86.5	50
22/08/2024 1:00	15.7	15.3	89.9	50
22/08/2024 1:15	18.9	20.1	141.1	50
22/08/2024 1:30	14.2	16.9	88	50
22/08/2024 1:45	14.2	15.7	88.3	50

22/08/2024 2:00	14.2	14.5	82	50
22/08/2024 2:15	15.1	16.3	85.9	50
22/08/2024 2:30	16.5	15.1	84.5	50
22/08/2024 2:45	15.1	16.3	95.1	50
22/08/2024 3:00	17.1	14.7	84.7	50
22/08/2024 3:15	14.5	15.1	88	50
22/08/2024 3:30	15.6	15.1	91.7	50
22/08/2024 3:45	15.9	15.9	79	50
22/08/2024 4:00	16.5	15	90.2	50
22/08/2024 4:15	15.2	15.5	88.9	50
22/08/2024 4:30	16.7	15.1	110	50
22/08/2024 4:45	15.2	14.4	88.5	50
22/08/2024 5:00	15.8	15.4	78.7	50
22/08/2024 5:15	15.2	14.2	87.5	50
22/08/2024 5:30	14.8	16.9	90.8	50
22/08/2024 5:45	16.1	15	79.9	50
22/08/2024 6:00	15.9	16.1	96.2	50
22/08/2024 6:15	16	17	83.7	50
22/08/2024 6:30	16.5	20.6	85.1	50
22/08/2024 6:45	20.6	22.9	155.6	50
22/08/2024 7:00	19.7	18.5	90.2	50
22/08/2024 7:15	18.1	26.3	118.1	50
22/08/2024 7:30	36.4	36.6	281	50
22/08/2024 7:45	520.5	372.9	3309.4	50
22/08/2024 8:00	868.5	821.7	5275.7	50
22/08/2024 8:15	118.9	104.1	814.5	50
22/08/2024 8:30	346.5	232.7	2749.3	50
22/08/2024 8:45	79.4	58.8	551.2	50
22/08/2024 9:00	106.6	78.3	792.7	50
22/08/2024 9:15	60.8	61.4	538.9	50
22/08/2024 9:30	191.7	168.5	1610.8	50
22/08/2024 9:45	118	123.4	929.8	50
22/08/2024 10:00	86.6	33	325.5	50
22/08/2024 10:15	22.8	22	205.7	50
22/08/2024 10:30	195.4	167.2	917.2	50
22/08/2024 10:45	189.1	288.4	1425.8	50
22/08/2024 11:00	134.1	151.2	1060	50
22/08/2024 11:15	102.1	103.2	739.2	50
22/08/2024 11:30	159.4	185.4	942.4	50
22/08/2024 11:45	108.3	107.9	579.3	50
22/08/2024 12:00	220.8	247.1	2950.1	50
22/08/2024 12:15	116.4	85	720.9	50
22/08/2024 12:30	136.3	104	937.5	50
22/08/2024 12:45	580.7	414.8	4659.7	50
22/08/2024 13:00	135.2	142.7	842.3	50
22/08/2024 13:15	46.8	58.6	339.7	50
22/08/2024 13:30	123.6	105.8	642.5	50
22/08/2024 13:45	84.8	117.7	723.5	50
22/08/2024 14:00	109.1	84.4	603.2	50
22/08/2024 14:15	165.5	140.3	611.4	50
22/08/2024 14:30	51.6	62.6	305.9	50
22/08/2024 14:45	114.5	88.4	769.5	50
22/08/2024 15:00	88.2	71.6	518.6	50
22/08/2024 15:15	47	48.3	230.4	50
22/08/2024 15:30	57.5	119.2	479.9	50
22/08/2024 15:45	58	111.3	368.9	50
22/08/2024 16:00	23.3	27.2	138.4	50
22/08/2024 16:15	45.9	49.7	335.2	50
22/08/2024 16:30	23.2	17.3	183.3	50
22/08/2024 16:45	23.8	23.5	206.9	50
22/08/2024 17:00	20.2	19.9	157.1	50
22/08/2024 17:15	19.9	15.3	121.9	50
22/08/2024 17:30	22.9	20.5	171	50
22/08/2024 17:45	27.5	30.1	231.9	50
22/08/2024 18:00	14.3	17.2	91.7	50
22/08/2024 18:15	18.4	16	100.9	50
22/08/2024 18:30	14.8	16.5	107.1	50
22/08/2024 18:45	14.2	15.3	94.9	50
22/08/2024 19:00	16.8	14.7	96.7	50
22/08/2024 19:15	14	14.9	86.3	50
22/08/2024 19:30	17.5	17.9	118.2	50
22/08/2024 19:45	18.8	14.8	173.7	50
22/08/2024 20:00	16.3	14.8	92.9	50
22/08/2024 20:15	25	16.9	204.5	50
22/08/2024 20:30	30.6	16.6	294.8	50
22/08/2024 20:45	13.9	16.3	84.9	50
22/08/2024 21:00	14.1	15	83.6	50
22/08/2024 21:15	15.1	15	96.6	50
22/08/2024 21:30	15.4	15.3	86.2	50
22/08/2024 21:45	14.3	15	90.7	50
22/08/2024 22:00	15.4	14.6	89.9	50
22/08/2024 22:15	13.1	14.5	91.8	50
22/08/2024 22:30	16.7	15.1	88.4	50
22/08/2024 22:45	15.8	16.4	93	50
22/08/2024 23:00	14.9	15.7	82.3	50
22/08/2024 23:15	15	16	91.3	50
22/08/2024 23:30	15	15.5	90.3	50
22/08/2024 23:45	15	14.2	92.8	50
23/08/2024 0:00	14.8	18.6	90.2	50
23/08/2024 0:15	14.1	14.8	85.8	50
23/08/2024 0:30	16.1	15	90.4	50
23/08/2024 0:45	14.1	14.4	83.2	50
23/08/2024 1:00	15.8	15.5	93.8	50
23/08/2024 1:15	20.3	15.2	90.5	50
23/08/2024 1:30	16.3	18.1	89.9	50
23/08/2024 1:45	19.2	17.3	85.7	50
23/08/2024 2:00	18.7	15.6	87.1	50
23/08/2024 2:15	16.7	15.7	91.4	50
23/08/2024 2:30	14.4	15.3	100.4	50
23/08/2024 2:45	13.7	15	91.3	50
23/08/2024 3:00	15	15.4	93.5	50
23/08/2024 3:15	17.2	14.2	84.4	50
23/08/2024 3:30	14	15.9	96.3	50
23/08/2024 3:45	14.9	14.8	91.7	50
23/08/2024 4:00	14.7	15.5	98.9	50
23/08/2024 4:15	16.7	16	88.7	50
23/08/2024 4:30	14.7	15.4	90.3	50
23/08/2024 4:45	15.8	14.8	90.6	50
23/08/2024 5:00	14.2	16.4	93.9	50
23/08/2024 5:15	15.8	15.7	86.5	50
23/08/2024 5:30	14	16.2	90.7	50
23/08/2024 5:45	15.2	15.3	89.7	50
23/08/2024 6:00	18.3	17.7	118.7	50
23/08/2024 6:15	17.7	16.6	92.9	50
23/08/2024 6:30	15.1	16.1	100.7	50
23/08/2024 6:45	16.6	17.1	117.4	50
23/08/2024 7:00	39.2	54.1	126.8	50
23/08/2024 7:15	60.8	78.8	168.8	50
23/08/2024 7:30	67.9	104.5	214.8	50
23/08/2024 7:45	75	80.3	261.6	50
23/08/2024 8:00	140.6	149.8	319.8	50
23/08/2024 8:15	140.3	163.6	329.6	50
23/08/2024 8:30	61.5	62.2	364.2	50
23/08/2024 8:45	97.7	61.5	301.8	50
23/08/2024 9:00	135.6	166.7	590.5	50
23/08/2024 9:15	145.6	219.5	773	50
23/08/2024 9:30	109.7	98.6	470.9	50
23/08/2024 9:45	106.9	105.6	729.5	50
23/08/2024 10:00	71.5	93.5	522.6	50

23/08/2024 10:15	34.5	29.1	175.7	50
23/08/2024 10:30	26.7	22.7	165.4	50
23/08/2024 10:45	72.2	63.5	391.2	50
23/08/2024 11:00	72.5	78	299.7	50
23/08/2024 11:15	67.2	59.7	259.5	50
23/08/2024 11:30	81.1	99.9	413.7	50
23/08/2024 11:45	69.7	60.2	407.2	50
23/08/2024 12:00	380.3	355.6	859.4	50
23/08/2024 12:15	73.4	94.9	496.7	50
23/08/2024 12:30	173.4	215.5	1200.2	50
23/08/2024 12:45	81.6	103.2	588.6	50
23/08/2024 13:00	38.9	45.8	315	50
23/08/2024 13:15	28.7	34.5	260.9	50
23/08/2024 13:30	38.4	38.3	268.7	50
23/08/2024 13:45	81.4	96	579.2	50
23/08/2024 14:00	153.6	125.2	632.5	50
23/08/2024 14:15	143.7	193.5	724.6	50
23/08/2024 14:30	145.5	206.1	853.8	50
23/08/2024 14:45	107.6	135.1	547.4	50
23/08/2024 15:00	63.2	65.5	484.1	50
23/08/2024 15:15	30.1	23.3	298.7	50
23/08/2024 15:30	36.6	38.3	261.6	50
23/08/2024 15:45	28.8	32.7	158.8	50
23/08/2024 16:00	18.1	21.8	157.5	50
23/08/2024 16:15	22.2	23.6	167.7	50
23/08/2024 16:30	26.5	17.8	157.9	50
23/08/2024 16:45	18.6	16.4	88.5	50
23/08/2024 17:00	24	16.1	124.2	50
23/08/2024 17:15	17.8	16.1	116.4	50
23/08/2024 17:30	15.6	15.3	92.8	50
23/08/2024 17:45	21.1	15.2	127.1	50
23/08/2024 18:00	17.9	15.6	88.7	50
23/08/2024 18:15	14.5	15.2	95.5	50
23/08/2024 18:30	14.3	14.3	90.4	50
23/08/2024 18:45	22.4	27.1	199.2	50
23/08/2024 19:00	14	15.2	103.7	50
23/08/2024 19:15	17.7	14.2	95.4	50
23/08/2024 19:30	15.3	14.8	88.7	50
23/08/2024 19:45	14.3	15.2	84.5	50
23/08/2024 20:00	16.1	14.9	90.4	50
23/08/2024 20:15	15.6	15.7	100.8	50
23/08/2024 20:30	13.7	13.9	86.8	50
23/08/2024 20:45	14.5	15.7	88.3	50
23/08/2024 21:00	14.3	14.3	121.4	50
23/08/2024 21:15	15.7	15.3	90.7	50
23/08/2024 21:30	15.1	14	85.2	50
23/08/2024 21:45	13.8	13.4	83.8	50
23/08/2024 22:00	13.5	14.8	122.9	50
23/08/2024 22:15	15	14.3	98	50
23/08/2024 22:30	16.6	19.8	88.4	50
23/08/2024 22:45	19	14.3	122.6	50
23/08/2024 23:00	15.3	14	105.2	50
23/08/2024 23:15	15.4	15.1	84.8	50
23/08/2024 23:30	14.9	13.6	81.5	50
23/08/2024 23:45	14.4	13.4	91.7	50
24/08/2024 0:00	18.2	16.4	104.8	50
24/08/2024 0:15	13.3	13.5	87.4	50
24/08/2024 0:30	14.2	14.3	108.8	50
24/08/2024 0:45	14.5	14.1	84.8	50
24/08/2024 1:00	26.3	24.5	85.9	50
24/08/2024 1:15	14.3	14	92.9	50
24/08/2024 1:30	15.7	14.1	91.3	50
24/08/2024 1:45	13.8	15.1	91.7	50
24/08/2024 2:00	14.6	13.6	90.3	50
24/08/2024 2:15	13.4	14.6	85.1	50
24/08/2024 2:30	14.6	14.3	86.2	50
24/08/2024 2:45	13.7	13.2	81.7	50
24/08/2024 3:00	14.4	14	82.6	50
24/08/2024 3:15	16.7	13.2	83.6	50
24/08/2024 3:30	15	16	87.7	50
24/08/2024 3:45	14.1	13.7	90.7	50
24/08/2024 4:00	14.3	15	81	50
24/08/2024 4:15	15	13.3	92.6	50
24/08/2024 4:30	18.3	14.2	80.8	50
24/08/2024 4:45	17.9	14.4	80.6	50
24/08/2024 5:00	14.7	14.1	82.5	50
24/08/2024 5:15	14.8	14.1	87.1	50
24/08/2024 5:30	14.8	15.2	83.2	50
24/08/2024 5:45	13.9	14.3	81.1	50
24/08/2024 6:00	16.6	15.4	90.3	50
24/08/2024 6:15	14.9	14.6	85.4	50
24/08/2024 6:30	18.4	18	94.1	50
24/08/2024 6:45	16.9	15.8	87.4	50
24/08/2024 7:00	16.1	16	91.5	50
24/08/2024 7:15	15	15.9	85.1	50
24/08/2024 7:30	16.1	17.1	88.7	50
24/08/2024 7:45	39.2	31.2	132.2	50
24/08/2024 8:00	33.2	28.9	131.2	50
24/08/2024 8:15	64.4	68.2	241	50
24/08/2024 8:30	18	19.1	82.1	50
24/08/2024 8:45	20.3	25.3	95.1	50
24/08/2024 9:00	28.1	17.6	107.3	50
24/08/2024 9:15	17.9	16.5	100	50
24/08/2024 9:30	28.5	26.7	90.9	50
24/08/2024 9:45	33.7	28.6	111	50
24/08/2024 10:00	43.3	52.1	146.9	50
24/08/2024 10:15	28.9	32.4	102.1	50
24/08/2024 10:30	23.1	36.3	113.4	50
24/08/2024 10:45	18.3	20.1	89.2	50
24/08/2024 11:00	85.9	87.6	349	50
24/08/2024 11:15	19.8	33.7	110	50
24/08/2024 11:30	17.5	18.1	87.1	50
24/08/2024 11:45	18	21.1	85.1	50
24/08/2024 12:00	23.4	23.5	84.8	50
24/08/2024 12:15	29.1	27	102.9	50
24/08/2024 12:30	21.7	23.5	96.6	50
24/08/2024 12:45	20.7	21.9	84.1	50
24/08/2024 13:00	22.8	25	84.9	50
24/08/2024 13:15	20.5	24.9	88.8	50
24/08/2024 13:30	29	19.8	90.7	50
24/08/2024 13:45	33.1	42.3	293.5	50
24/08/2024 14:00	16.8	17.7	118	50
24/08/2024 14:15	16.9	22.2	112.3	50
24/08/2024 14:30	16.8	19.2	115.5	50
24/08/2024 14:45	17.3	19.8	104.1	50
24/08/2024 15:00	15.1	26	139.1	50
24/08/2024 15:15	15.3	16.9	84	50
24/08/2024 15:30	16.8	17.1	88.4	50
24/08/2024 15:45	16.1	14.7	79.4	50
24/08/2024 16:00	15	15	92.6	50
24/08/2024 16:15	16	15.1	81.7	50
24/08/2024 16:30	339	207.3	118.6	50
24/08/2024 16:45	14.2	17.4	86.8	50
24/08/2024 17:00	13.5	14.2	87	50
24/08/2024 17:15	14.9	17.6	90.8	50
24/08/2024 17:30	14.6	15.3	89.4	50
24/08/2024 17:45	14.3	14.7	87.1	50
24/08/2024 18:00	15.7	16.1	81.8	50
24/08/2024 18:15	14.4	14.9	84.8	50

24/08/2024 18:30	18	20.1	97	50
24/08/2024 18:45	13.7	16.7	90.3	50
24/08/2024 19:00	17.2	14.3	86.2	50
24/08/2024 19:15	15.4	16.1	86.7	50
24/08/2024 19:30	14.6	15.1	83.6	50
24/08/2024 19:45	14.7	15.8	93.4	50
24/08/2024 20:00	13.9	14.9	81.2	50
24/08/2024 20:15	14.5	14.9	83.1	50
24/08/2024 20:30	14.1	15.5	85	50
24/08/2024 20:45	13.4	14.9	83	50
24/08/2024 21:00	14	14.6	85	50
24/08/2024 21:15	13.7	16.5	80.6	50
24/08/2024 21:30	14.3	14.6	81.9	50
24/08/2024 21:45	15.6	14.1	81.3	50
24/08/2024 22:00	13.2	15	81.6	50
24/08/2024 22:15	14.5	15	92.4	50
24/08/2024 22:30	13.1	15.9	84.4	50
24/08/2024 22:45	13.9	14.1	82.3	50
24/08/2024 23:00	15.2	15.1	89.3	50
24/08/2024 23:15	13.5	14.6	81.1	50
24/08/2024 23:30	14.7	16.6	91	50
24/08/2024 23:45	13.5	13.9	85	50
25/08/2024 0:00	17.9	19.6	86.1	50
25/08/2024 0:15	14.2	14.6	84.7	50
25/08/2024 0:30	14.4	14	80.8	50
25/08/2024 0:45	12.9	16	91.2	50
25/08/2024 1:00	15	16.1	91.6	50
25/08/2024 1:15	12.6	12.7	73.7	50
25/08/2024 1:30	13.4	16	92	50
25/08/2024 1:45	14.2	14.9	84.8	50
25/08/2024 2:00	13.6	14.8	96.6	50
25/08/2024 2:15	13.8	15.7	84.3	50
25/08/2024 2:30	13.3	15.5	85.2	50
25/08/2024 2:45	14.1	17.1	91.8	50
25/08/2024 3:00	13.5	14.8	120.5	50
25/08/2024 3:15	15.2	14.6	98.5	50
25/08/2024 3:30	15.9	15.6	93.8	50
25/08/2024 3:45	13.5	17.2	85.3	50
25/08/2024 4:00	14.7	16	86.2	50
25/08/2024 4:15	13.4	16.4	84.6	50
25/08/2024 4:30	14.2	16.1	80.3	50
25/08/2024 4:45	14.5	17.1	92.9	50
25/08/2024 5:00	13.2	16	81.4	50
25/08/2024 5:15	14.8	15.8	81.7	50
25/08/2024 5:30	14.6	15.7	90.9	50
25/08/2024 5:45	18.9	15.9	83.5	50
25/08/2024 6:00	15.2	16	92.1	50
25/08/2024 6:15	15.1	15.4	84.8	50
25/08/2024 6:30	15.7	16.1	92	50
25/08/2024 6:45	16.4	16.1	83.6	50
25/08/2024 7:00	14.8	14.8	87.2	50
25/08/2024 7:15	15.7	15.9	101.9	50
25/08/2024 7:30	14.8	16	81.9	50
25/08/2024 7:45	14.6	15.7	89.8	50
25/08/2024 8:00	13.7	17	90.8	50
25/08/2024 8:15	13.9	15.4	89.3	50
25/08/2024 8:30	15.2	14.3	87.7	50
25/08/2024 8:45	13.8	14.8	80.5	50
25/08/2024 9:00	15.4	16.7	82	50
25/08/2024 9:15	14.6	17.4	81.5	50
25/08/2024 9:30	14.5	14.5	87	50
25/08/2024 9:45	15.4	15.4	84.8	50
25/08/2024 10:00	13.8	15	83	50
25/08/2024 10:15	14.4	15.7	86.6	50
25/08/2024 10:30	13.9	17.9	94.3	50
25/08/2024 10:45	15.1	15.6	83	50
25/08/2024 11:00	17	15.5	89.2	50
25/08/2024 11:15	14.7	14.6	123.8	50
25/08/2024 11:30	14.9	20.9	83.8	50
25/08/2024 11:45	14.3	17.1	86.7	50
25/08/2024 12:00	14.8	16.4	78.3	50
25/08/2024 12:15	15.2	14.4	84.1	50
25/08/2024 12:30	14.7	17.3	84.9	50
25/08/2024 12:45	14.6	15.2	78.9	50
25/08/2024 13:00	16.3	14.6	78.7	50
25/08/2024 13:15	13.9	16.1	84.8	50
25/08/2024 13:30	14.1	14	92.8	50
25/08/2024 13:45	14	15.6	82.7	50
25/08/2024 14:00	17.4	15.8	84.2	50
25/08/2024 14:15	15	16	84	50
25/08/2024 14:30	13.4	15	86.8	50
25/08/2024 14:45	14.5	15.4	88.1	50
25/08/2024 15:00	14.1	16.4	86.6	50
25/08/2024 15:15	14.6	14.9	81.4	50
25/08/2024 15:30	15.3	16.7	90.8	50
25/08/2024 15:45	14.6	15.3	84.2	50
25/08/2024 16:00	16	13.3	80.6	50
25/08/2024 16:15	14	16.1	82.1	50
25/08/2024 16:30	13.4	16	78.1	50
25/08/2024 16:45	13.9	15.6	85	50
25/08/2024 17:00	15	17.8	88.6	50
25/08/2024 17:15	15.1	16.5	83.3	50
25/08/2024 17:30	13.8	15.6	85.1	50
25/08/2024 17:45	14.7	15	83.9	50
25/08/2024 18:00	14.6	17.8	92.4	50
25/08/2024 18:15	14.1	14.3	76.7	50
25/08/2024 18:30	15.2	15.8	82.5	50
25/08/2024 18:45	14.9	15.9	89.2	50
25/08/2024 19:00	14.2	18.2	88.3	50
25/08/2024 19:15	15.6	15.2	80.3	50
25/08/2024 19:30	14.4	15.6	83.8	50
25/08/2024 19:45	15.8	15.9	78.9	50
25/08/2024 20:00	15.9	16	87.7	50
25/08/2024 20:15	16.5	16.2	84.1	50
25/08/2024 20:30	17.8	22.1	81.6	50
25/08/2024 20:45	14.9	15.4	91.9	50
25/08/2024 21:00	17.2	20	75.9	50
25/08/2024 21:15	18.2	19	89.7	50
25/08/2024 21:30	15.8	15.9	79.8	50
25/08/2024 21:45	15.8	15.4	83.7	50
25/08/2024 22:00	15.5	17.9	91.3	50
25/08/2024 22:15	15.7	15.6	88.6	50
25/08/2024 22:30	16.5	17.8	99.1	50
25/08/2024 22:45	15.8	14.7	81	50
25/08/2024 23:00	14.3	15.5	87.2	50
25/08/2024 23:15	17.6	20.2	90	50
25/08/2024 23:30	16.6	16.9	79.2	50
25/08/2024 23:45	18.5	18	82.4	50
26/08/2024 0:00	16.1	19.4	84.4	50
26/08/2024 0:15	17.1	20.3	82.5	50
26/08/2024 0:30	16.7	20.2	85.2	50
26/08/2024 0:45	17.3	21.1	83.9	50
26/08/2024 1:00	16.7	19.4	80.2	50
26/08/2024 1:15	16.4	17.6	84.6	50
26/08/2024 1:30	15.1	15.2	87.6	50
26/08/2024 1:45	14.6	16.5	92.3	50
26/08/2024 2:00	13.7	14.5	86.3	50
26/08/2024 2:15	13.9	16.1	85.4	50
26/08/2024 2:30	13.9	14.9	80.3	50

26/08/2024 2:45	14.6	14.6	86	50
26/08/2024 3:00	14.3	15.2	80.1	50
26/08/2024 3:15	14.8	14	85.4	50
26/08/2024 3:30	14.9	15.8	84.6	50
26/08/2024 3:45	17.6	16.8	81.7	50
26/08/2024 4:00	15.9	15.8	91.8	50
26/08/2024 4:15	14	15.6	88.8	50
26/08/2024 4:30	15.2	14.2	83.9	50
26/08/2024 4:45	14.6	16.9	91.2	50
26/08/2024 5:00	14.2	15.6	86	50
26/08/2024 5:15	14.6	16	83.2	50
26/08/2024 5:30	14.1	16.4	96.9	50
26/08/2024 5:45	17.3	14.2	86.7	50
26/08/2024 6:00	15.9	15.7	91.4	50
26/08/2024 6:15	13.3	15.4	88.2	50
26/08/2024 6:30	13.9	16.2	94	50
26/08/2024 6:45	15.7	18.3	88.8	50
26/08/2024 7:00	14.1	15.3	83	50
26/08/2024 7:15	17.9	17.1	99.5	50
26/08/2024 7:30	69.1	139	698.3	50
26/08/2024 7:45	38.8	40.3	110.9	50
26/08/2024 8:00	33.8	42.6	306.9	50
26/08/2024 8:15	28.1	41.8	299.6	50
26/08/2024 8:30	156.4	188.3	833.5	50
26/08/2024 8:45	79.6	76.3	373.7	50
26/08/2024 9:00	50.2	51.9	372.3	50
26/08/2024 9:15	146.9	122.9	1086.3	50
26/08/2024 9:30	346.8	175.5	1659.1	50
26/08/2024 9:45	79.3	71.3	452.4	50
26/08/2024 10:00	53.2	30.9	469.9	50
26/08/2024 10:15	27.9	39.6	213.7	50
26/08/2024 10:30	184.1	164.3	1120.7	50
26/08/2024 10:45	66.3	74.7	385.3	50
26/08/2024 11:00	44.7	58.5	213.4	50
26/08/2024 11:15	67.8	79.3	149.9	50
26/08/2024 11:30	152.5	180.7	1431.5	50
26/08/2024 11:45	143.3	176.4	865.4	50
26/08/2024 12:00	136.3	145.4	890.8	50
26/08/2024 12:15	110.7	99	765.7	50
26/08/2024 12:30	104.3	72.8	548.3	50
26/08/2024 12:45	50.1	44.9	396.2	50
26/08/2024 13:00	23.2	25	175.3	50
26/08/2024 13:15	21.2	20	175.8	50
26/08/2024 13:30	37.9	43.4	370.7	50
26/08/2024 13:45	53.4	42.8	301	50
26/08/2024 14:00	78.6	66.6	512.3	50
26/08/2024 14:15	84.4	73.2	410.8	50
26/08/2024 14:30	105.2	91.4	632.6	50
26/08/2024 14:45	53.1	72	265.2	50
26/08/2024 15:00	22.2	29.6	145.8	50
26/08/2024 15:15	51.6	43.9	218.3	50
26/08/2024 15:30	29.8	20.5	164	50
26/08/2024 15:45	28.7	20	154.8	50
26/08/2024 16:00	24.5	24.4	166.6	50
26/08/2024 16:15	24.9	29.3	185.1	50
26/08/2024 16:30	25	17.9	197.3	50
26/08/2024 16:45	26.8	15.2	157.1	50
26/08/2024 17:00	14.7	17.1	91.5	50
26/08/2024 17:15	18.4	15.4	132.7	50
26/08/2024 17:30	19.2	15.9	140.7	50
26/08/2024 17:45	15.8	15.8	93.7	50
26/08/2024 18:45	14.6	14.8	86.1	50
26/08/2024 19:00	34.8	43.3	144.9	50
26/08/2024 19:15	33.4	14.2	89	50
26/08/2024 19:30	35.8	31.1	118.5	50
26/08/2024 19:45	13.6	15.5	96.4	50
26/08/2024 20:00	16.3	13.5	129.3	50
26/08/2024 20:15	15.8	14.5	86.6	50
26/08/2024 20:30	14.6	14.2	94.8	50
26/08/2024 20:45	15.4	14.4	88.1	50
26/08/2024 21:00	14	14.9	86.4	50
26/08/2024 21:15	18.6	22	93.1	50
26/08/2024 21:30	14.2	17.6	92.8	50
26/08/2024 21:45	17	15.3	90	50
26/08/2024 22:00	18.5	15	87.3	50
26/08/2024 22:15	15.7	18.9	89	50
26/08/2024 22:30	14	17.1	89.2	50
26/08/2024 22:45	15.3	15	103.3	50
26/08/2024 23:00	13.8	15.4	105.4	50
26/08/2024 23:15	14	16.4	84.4	50
26/08/2024 23:30	18	15.5	96.2	50
26/08/2024 23:45	15.9	16.4	87.2	50
27/08/2024 0:00	15.6	15.6	98.4	50
27/08/2024 0:15	14.3	14.8	91.5	50
27/08/2024 0:30	13.8	14.7	97.7	50
27/08/2024 0:45	17.7	14.4	92.5	50
27/08/2024 8:30	87.1	103.3	827.7	50
27/08/2024 12:00	43	46.1	378.2	50
27/08/2024 12:15	75.6	75.7	476	50
27/08/2024 12:30	65.7	64	405.5	50
27/08/2024 12:45	81.3	53.1	387.1	50
27/08/2024 13:00	52.5	62	477	50
27/08/2024 13:15	29	31.7	124.6	50
27/08/2024 13:30	23.7	22.7	143	50
27/08/2024 13:45	22.5	26	187.4	50
27/08/2024 14:00	102.5	83.6	756.1	50
27/08/2024 14:15	39.8	21.7	317.2	50
27/08/2024 14:30	24.1	20.4	166	50
27/08/2024 14:45	17.3	21.9	119.9	50
27/08/2024 15:00	20.4	24.3	151.8	50
27/08/2024 15:15	25.1	19	200.4	50
27/08/2024 15:30	20	23.9	132.7	50
27/08/2024 15:45	24.2	16.8	156.2	50
27/08/2024 16:00	17.6	17.3	165.2	50
27/08/2024 16:15	16.3	15.4	135.6	50
27/08/2024 16:30	23.5	16.9	148.1	50
27/08/2024 16:45	29.7	32	228.8	50
27/08/2024 17:00	16.8	17.9	176.8	50
27/08/2024 17:15	25.5	19.8	178.4	50
27/08/2024 17:30	18	19.1	143.2	50
27/08/2024 17:45	26.8	15.7	183.9	50
27/08/2024 18:00	20.4	15.5	143.1	50
27/08/2024 18:15	13.9	16.9	81.9	50
27/08/2024 18:30	16.5	16.5	101.9	50
27/08/2024 18:45	15.3	16.8	89.6	50
27/08/2024 19:00	15.2	14.8	89.4	50
27/08/2024 19:15	15.3	14.9	96	50
27/08/2024 19:30	14.9	15.9	93.3	50
27/08/2024 19:45	15.7	15	100.2	50
27/08/2024 20:00	15.3	14.4	99.2	50
27/08/2024 20:15	16.6	14.5	101.2	50
27/08/2024 20:30	14.4	16.7	96.5	50
27/08/2024 20:45	15.3	14.9	98.4	50
27/08/2024 21:00	21.5	17.7	105.1	50
27/08/2024 21:15	15.4	15.8	88.5	50
27/08/2024 21:30	14.6	16.3	92	50
27/08/2024 21:45	16.6	14.4	91.6	50
27/08/2024 22:00	15.7	15.5	91.3	50
27/08/2024 22:15	15.2	15.2	96.5	50

27/08/2024 22:30	15.4	16.4	90.6	50
27/08/2024 22:45	16.4	14.4	90.4	50
27/08/2024 23:00	15.3	15.4	95.8	50
27/08/2024 23:15	15.7	14.3	88.1	50
27/08/2024 23:30	15.5	15.1	102.2	50
27/08/2024 23:45	14.1	16.1	87.1	50
28/08/2024 0:00	14.5	17.4	93.3	50
28/08/2024 0:15	12.4	9	53.7	50
28/08/2024 5:15	14.1	16.5	90.2	50
28/08/2024 5:30	14.6	15.5	85.9	50
28/08/2024 5:45	15.8	14.5	94.8	50
28/08/2024 7:15	36.5	28.7	225.1	50
28/08/2024 7:30	14.1	15.3	74.9	50
28/08/2024 9:00	138.6	111.9	653.6	50
28/08/2024 9:15	26.7	34.3	205.6	50
28/08/2024 12:30	173.2	107.2	863.2	50
28/08/2024 12:45	65.2	77.6	240.3	50
28/08/2024 14:45	122.2	149.1	1115.1	50
28/08/2024 15:00	14.4	15.1	82.6	50
28/08/2024 17:00	23	29.4	172.7	50
28/08/2024 17:15	17.1	17.2	123.2	50
28/08/2024 17:30	20.3	17.3	196.3	50
28/08/2024 17:45	15.8	18.8	86.1	50
28/08/2024 18:00	18.3	19.8	111.2	50
28/08/2024 18:15	11.8	12.5	72.5	50
28/08/2024 20:45	15.7	13.8	68.3	50
28/08/2024 21:30	18.2	16.5	90.1	50
28/08/2024 21:45	10	9.7	72.2	50
28/08/2024 23:30	13.9	14.7	84.6	50
29/08/2024 0:00	16	14.4	92.2	50
29/08/2024 0:30	16.5	14.4	88.4	50
29/08/2024 0:45	11.2	9	55	50
29/08/2024 1:00	15.5	14.6	93.3	50
29/08/2024 1:30	14	14.6	92.6	50
29/08/2024 2:00	28	21.6	140.1	50
29/08/2024 2:15	7.6	10.4	68.1	50
29/08/2024 2:30	30.2	22.9	191.6	50
29/08/2024 2:45	18.1	18.8	90.3	50
29/08/2024 3:00	16.9	14.8	90.6	50
29/08/2024 3:15	16	19.4	88.4	50
29/08/2024 3:30	17.9	16.1	95.6	50
29/08/2024 3:45	16.9	17.4	87.8	50
29/08/2024 4:00	16.6	15.4	91.7	50
29/08/2024 4:15	18.5	15.6	90.6	50
29/08/2024 4:30	16.7	15.5	87.5	50
29/08/2024 4:45	17.3	15.5	91.5	50
29/08/2024 5:00	16.2	14.7	85.7	50
29/08/2024 5:15	15.5	16.3	90.2	50
29/08/2024 5:30	17.2	15.5	91.8	50
29/08/2024 5:45	18.2	16	100.7	50
29/08/2024 6:00	16.9	15.8	98.3	50
29/08/2024 6:15	17.8	15.6	100.6	50
29/08/2024 6:30	16.2	16.8	93.4	50
29/08/2024 6:45	21.8	25.3	136.1	50
29/08/2024 7:00	21.6	28.4	139.1	50
29/08/2024 7:15	141.9	150	877.1	50
29/08/2024 7:30	80.1	70.7	383.7	50
29/08/2024 7:45	106.8	68.1	461.7	50
29/08/2024 8:00	70.7	59.8	309.8	50
29/08/2024 8:15	46.4	50.7	268	50
29/08/2024 8:30	37.3	46.6	347.5	50
29/08/2024 8:45	97.8	128.2	969.9	50
29/08/2024 9:00	69.2	85.5	331.6	50
29/08/2024 9:15	111.2	89.1	736.6	50
29/08/2024 9:30	28.2	23.3	216.2	50
29/08/2024 9:45	39.3	55.4	219.3	50
29/08/2024 10:00	30.9	40.5	175.6	50
29/08/2024 10:15	45.3	45.4	349.1	50
29/08/2024 10:30	39.4	52.5	211.6	50
29/08/2024 10:45	37.4	48.7	203.7	50
29/08/2024 11:00	53.3	48.5	319.7	50
29/08/2024 11:15	114.7	136.3	550.4	50
29/08/2024 12:00	26.5	30.1	158.5	50
29/08/2024 12:15	67	116.3	288	50
29/08/2024 12:30	43.9	37.5	187.5	50
29/08/2024 12:45	23.5	19.2	132.5	50
29/08/2024 13:00	25.5	23.4	187.4	50
29/08/2024 13:15	17.9	18.9	149.2	50
29/08/2024 13:30	43.9	51.6	126.3	50
29/08/2024 13:45	60.4	80.5	475.7	50
29/08/2024 14:00	53	82.7	288.4	50
29/08/2024 14:15	39.2	31.5	145.1	50
29/08/2024 14:30	24.9	21.7	129.4	50
29/08/2024 14:45	18.2	17.8	167.6	50
29/08/2024 15:00	40.6	42.5	208	50
29/08/2024 15:15	27.7	26.8	123.8	50
29/08/2024 15:30	18.1	16.9	165.3	50
29/08/2024 15:45	19.5	21.7	161	50
29/08/2024 16:00	20.1	20.6	176.8	50
29/08/2024 16:15	23.3	16.3	135.2	50
29/08/2024 16:30	18.5	18.5	163.8	50
29/08/2024 16:45	30.4	49.5	266.8	50
29/08/2024 17:00	19.8	23.3	152	50
29/08/2024 17:15	20.8	27.5	189.7	50
29/08/2024 17:30	16.1	16.3	104.2	50
29/08/2024 17:45	18.5	15.9	177.2	50
29/08/2024 18:00	17.7	16.6	92.1	50
29/08/2024 18:15	14.5	16.9	95.1	50
29/08/2024 18:30	15.4	14.8	114.5	50
29/08/2024 18:45	22	15.5	104.6	50
29/08/2024 19:00	18.8	14.3	89.2	50
29/08/2024 19:15	17.4	14.5	104.8	50
29/08/2024 19:30	15.2	15.1	110.5	50
29/08/2024 19:45	18	15	112.8	50
29/08/2024 20:00	19.8	22.3	99.7	50
29/08/2024 20:15	18.1	15.7	90.6	50
29/08/2024 20:30	15.8	17.9	96.5	50
29/08/2024 20:45	14.8	14.7	94.1	50
29/08/2024 21:00	14.8	14.1	91.4	50
29/08/2024 21:15	17.2	15	92.1	50
29/08/2024 21:30	15.9	14.3	92.7	50
29/08/2024 21:45	14.6	14.8	86.6	50
29/08/2024 22:00	19	14.7	95.5	50
29/08/2024 22:15	14.9	16.8	93.7	50
29/08/2024 22:30	16.8	16.2	94.8	50
29/08/2024 22:45	15.9	14.8	92.8	50
29/08/2024 23:00	15	14.8	96.6	50
29/08/2024 23:15	17.7	14.7	87.2	50
29/08/2024 23:30	14.4	14.8	92.5	50
29/08/2024 23:45	14.4	14.3	89.8	50
30/08/2024 0:00	17.7	17.3	99.2	50
30/08/2024 0:15	13.3	13.4	82.2	50
30/08/2024 0:30	14.7	14.3	95.4	50
30/08/2024 0:45	15.3	14	92.3	50
30/08/2024 1:00	14.3	14.4	94.5	50
30/08/2024 1:15	18.1	14.8	91.8	50
30/08/2024 1:30	17.7	14	92.4	50
30/08/2024 1:45	15.2	15.8	100.4	50
30/08/2024 2:00	14.9	15.9	89.9	50



30/08/2024 2:15	14.1	15.5	85.8	50
30/08/2024 2:30	13.7	14.4	102.3	50
30/08/2024 2:45	14.5	13.9	86.7	50
30/08/2024 3:00	14.2	13.8	101	50
30/08/2024 3:15	15.5	14.4	86.6	50
30/08/2024 3:30	14.4	17.7	92.6	50
30/08/2024 3:45	15.1	15.1	106.1	50
30/08/2024 4:00	14.7	16.6	93.3	50
30/08/2024 4:15	13.8	16.5	101	50
30/08/2024 4:30	14.4	15	85.4	50
30/08/2024 4:45	15	15.2	96.1	50
30/08/2024 5:00	14.9	14.7	101.8	50
30/08/2024 5:15	14.6	17.1	84	50
30/08/2024 5:30	13.8	16	90.9	50
30/08/2024 5:45	14.9	16.1	106.1	50
30/08/2024 6:00	15.3	16.6	100.3	50
30/08/2024 6:15	15.7	16.4	98.4	50
30/08/2024 6:30	35.4	24.6	109.3	50
30/08/2024 6:45	40.9	30.9	138	50
30/08/2024 7:00	35.1	30.5	121.3	50
30/08/2024 7:15	47.4	53.7	176.7	50
30/08/2024 7:30	56.5	74.4	281.9	50
30/08/2024 7:45	54.7	79	279.9	50
30/08/2024 8:00	50.8	62.4	275.6	50
30/08/2024 8:15	65.3	65.5	272.1	50
30/08/2024 8:30	68.8	73.9	475.7	50
30/08/2024 8:45	220.1	178.7	1658.2	50
30/08/2024 9:00	106.3	111.6	733.4	50
30/08/2024 9:15	84.7	85.5	604.8	50
30/08/2024 9:30	56.9	85	281.5	50
30/08/2024 9:45	58.4	74.7	282.9	50
30/08/2024 10:00	22.3	27.4	171.9	50
30/08/2024 10:15	29.3	34.3	163.1	50
30/08/2024 10:30	43.7	55.2	199.8	50
30/08/2024 10:45	129.1	130.3	790.6	50
30/08/2024 11:00	147	133.4	1139.1	50
30/08/2024 11:15	64.6	74.7	376.6	50
30/08/2024 11:30	59.9	42	198.6	50
30/08/2024 11:45	27	30.1	152.4	50
30/08/2024 12:00	42.5	35.9	211.4	50
30/08/2024 12:15	92.6	88.3	355.1	50
30/08/2024 12:30	50.7	55.1	186.1	50
30/08/2024 12:45	57.2	92.7	600.2	50
30/08/2024 13:00	34.1	52.5	286.5	50
30/08/2024 13:15	76.9	54.5	298	50
30/08/2024 13:30	73.8	86.1	185.3	50
30/08/2024 13:45	65.9	99.1	341.9	50
30/08/2024 14:00	54	80.5	259.1	50
30/08/2024 14:15	77.3	79.5	222	50
30/08/2024 14:30	74.5	52.4	303.3	50
30/08/2024 14:45	54.7	51.7	229	50
30/08/2024 15:00	56.3	70.7	202.4	50
30/08/2024 15:15	64.4	68.4	228.2	50
30/08/2024 15:30	22.3	16.4	159.5	50
30/08/2024 15:45	19.3	17.6	163.5	50
30/08/2024 16:00	17.1	18.6	113.7	50
30/08/2024 16:15	17.9	20.3	115.5	50
30/08/2024 16:30	16.8	17.1	92.1	50
30/08/2024 16:45	17.3	18.1	98.9	50
30/08/2024 17:00	18	16.7	93.7	50
30/08/2024 17:15	18	18.7	88.7	50
30/08/2024 17:30	15.7	15.2	95.7	50
30/08/2024 17:45	20.4	16.3	116.7	50
30/08/2024 18:00	15.5	15.5	94.1	50
30/08/2024 18:15	15.3	16.2	92.5	50
30/08/2024 18:30	15.6	14.3	88.2	50
30/08/2024 18:45	17.3	16.8	120.9	50
30/08/2024 19:00	15.6	14.8	146.1	50
30/08/2024 19:15	17.5	14.2	105.6	50
30/08/2024 19:30	14.4	15.3	90.9	50
30/08/2024 19:45	14.9	14.9	95	50
30/08/2024 20:00	18.8	15.3	95.8	50
30/08/2024 20:15	13.8	14.3	89	50
30/08/2024 20:30	16.1	16.1	92.6	50
30/08/2024 20:45	15.8	13.2	88.9	50
30/08/2024 21:00	14.5	13.9	88.6	50
30/08/2024 21:15	15.4	14.6	101.7	50
30/08/2024 21:30	13.7	14.4	89.7	50
30/08/2024 21:45	14.7	14.7	86.2	50
30/08/2024 22:00	18.5	14.1	104.6	50
30/08/2024 22:15	13.8	15.4	96.8	50
30/08/2024 22:30	15.6	14.1	90.1	50
30/08/2024 22:45	14.3	13.5	91.3	50
30/08/2024 23:00	14.5	14.8	86.6	50
30/08/2024 23:15	14.4	13.9	92	50
30/08/2024 23:30	14.5	13.9	91	50
30/08/2024 23:45	16.3	15.1	92.1	50
31/08/2024 0:00	19.2	13.6	92	50
31/08/2024 0:15	18.2	15.2	88.7	50
31/08/2024 0:30	16.8	15.8	99.3	50
31/08/2024 0:45	14.9	15.1	84	50
31/08/2024 1:00	14.2	14.9	99.6	50
31/08/2024 1:15	13.6	14	87.4	50
31/08/2024 1:30	14.5	15.9	92.8	50
31/08/2024 1:45	13.7	15.1	88.5	50
31/08/2024 2:00	14.2	14.5	85.9	50
31/08/2024 2:15	14.6	17.4	86.4	50
31/08/2024 2:30	17.2	15.1	81.2	50
31/08/2024 2:45	14.4	14.7	93.2	50
31/08/2024 3:00	15.1	14.3	92.1	50
31/08/2024 3:15	16.4	15	85.9	50
31/08/2024 3:30	15	15.4	95.6	50
31/08/2024 3:45	14.6	15.1	89	50
31/08/2024 4:00	14.8	15.7	85.6	50
31/08/2024 4:15	20.5	14.6	99.8	50
31/08/2024 4:30	13.9	15	99.3	50
31/08/2024 4:45	14.8	14.7	88.2	50
31/08/2024 5:00	14.1	14.7	93.7	50
31/08/2024 5:15	17.7	14.1	91.9	50
31/08/2024 5:30	17	15.2	90.4	50
31/08/2024 5:45	14.3	13.9	104.9	50
31/08/2024 6:00	15	14.9	91.9	50
31/08/2024 6:15	14.4	15.8	96.7	50
31/08/2024 6:30	13.4	15.8	90.7	50
31/08/2024 6:45	14.9	16.3	98	50
31/08/2024 7:00	15.1	14.7	93.4	50
31/08/2024 7:15	16.7	15.9	88.4	50
31/08/2024 7:30	15.4	23.4	89.4	50
31/08/2024 7:45	22.9	30.4	109.9	50
31/08/2024 8:00	29.1	50.4	99.3	50
31/08/2024 8:15	40.7	38.6	121.2	50
31/08/2024 8:30	40.7	32.8	129	50
31/08/2024 8:45	28.6	32.2	121.5	50
31/08/2024 9:00	37.1	58	155	50
31/08/2024 9:15	16.8	17.7	93.1	50
31/08/2024 9:30	15.9	16.9	95.8	50
31/08/2024 9:45	21.4	22.2	112.3	50
31/08/2024 10:00	16	20.3	96.9	50
31/08/2024 10:15	16	17.5	86.3	50

31/08/2024 10:30	17.7	21.6	100.5	50
31/08/2024 10:45	17.5	18.5	88.3	50
31/08/2024 11:00	17.7	19.4	112.3	50
31/08/2024 11:15	20.8	19.1	88.8	50
31/08/2024 11:30	17.1	19	102.2	50
31/08/2024 11:45	21.6	24.5	111.8	50
31/08/2024 12:00	15.8	17.2	95.2	50
31/08/2024 12:15	18.3	18.1	90.5	50
31/08/2024 12:30	16.5	23.4	90	50
31/08/2024 12:45	16	18.3	89.6	50
31/08/2024 13:00	19.2	21.4	101.6	50
31/08/2024 13:15	16.3	17.9	92.1	50
31/08/2024 13:30	19.3	20.5	98.3	50
31/08/2024 13:45	19.8	18.9	91.5	50
31/08/2024 14:00	16.6	17.4	94.6	50
31/08/2024 14:15	19.1	17.5	142.6	50
31/08/2024 14:30	19.7	15.9	86.2	50
31/08/2024 14:45	18.3	16.6	104.3	50
31/08/2024 15:00	16.7	17	95.5	50
31/08/2024 15:15	19	17.7	118.5	50
31/08/2024 15:30	15.8	15.6	98.1	50
31/08/2024 15:45	17.9	20.6	123.6	50
31/08/2024 16:00	14.8	16.3	98.6	50
31/08/2024 16:15	15.6	15.4	99.2	50
31/08/2024 16:30	16.3	16.5	92.9	50
31/08/2024 16:45	16	15.5	100.8	50
31/08/2024 17:00	17	15.5	91.3	50
31/08/2024 17:15	15.2	15.6	102.8	50
31/08/2024 17:30	16.6	15.1	94.1	50
31/08/2024 17:45	15	15.7	103.7	50
31/08/2024 18:00	16.8	14.9	96.8	50
31/08/2024 18:15	19.5	16.8	108.2	50
31/08/2024 18:30	16.5	15.3	96.8	50
31/08/2024 18:45	18.2	14.8	103.8	50
31/08/2024 19:00	14.4	13.9	95.2	50
31/08/2024 19:15	15.7	15.2	99.8	50
31/08/2024 19:30	13.9	13.8	93.4	50
31/08/2024 19:45	15.8	13.3	84.4	50
31/08/2024 20:00	14.8	13.9	96.1	50
31/08/2024 20:15	15.6	14.5	94.8	50
31/08/2024 20:30	15.3	16	97.4	50
31/08/2024 20:45	14.9	14.6	98.5	50
31/08/2024 21:00	15.4	15.4	87	50
31/08/2024 21:15	15.3	15.6	95.7	50
31/08/2024 21:30	14.4	14.8	88.6	50
31/08/2024 21:45	14.9	16.6	102.1	50
31/08/2024 22:00	14.6	14.5	91.2	50
31/08/2024 22:15	15.9	15.2	86.8	50
31/08/2024 22:30	18.6	16	91	50
31/08/2024 22:45	21.5	14.6	93.6	50
31/08/2024 23:00	14.4	15	99.8	50
31/08/2024 23:15	15.4	15.1	92.6	50
31/08/2024 23:30	15.6	14.3	83.8	50
31/08/2024 23:45	15.7	15.1	98.1	50