

Royal Prince Alfred Hospital Redevelopment (RPAH
Redevelopment)

Construction Noise and Vibration Monitoring Report 16

Client Doc. No. RPA-ACO-ACL-RPT-MW-000019 - Rev A

Project ID	20230239.17
Document Title	Construction Noise and Vibration Monitoring
Attention To	CPB Contractors Pty Limited

Revision	Date	Document Reference	Prepared By	Checked By	Approved By
0	1/08/2024	20230239.17/0108A/R0/LA	LA		AW

TABLE OF CONTENTS

1	INTRODUCTION	4
2	SITE DESCRIPTION	5
3	NOISE AND VIBRATION MANAGEMENT LEVELS.....	6
3.1	NOISE MANAGEMENT LEVELS	6
3.2	PROJECT VIBRATION CRITERIA.....	6
4	MONITORING EQUIPMENT AND LOCATIONS	7
4.1	NOISE MONITORING EQUIPMENT AND LOCATIONS.....	7
4.2	VIBRATION MONITORING EQUIPMENT AND LOCATIONS.....	8
5	RESULTS	9
5.1	NOISE MONITOING RESULTS DISCUSSION	9
5.2	VIBRATION MONITORING RESULTS DISCUSSION	10
6	CONCLUSION.....	14
	APPENDIX A – NOISE MONITORING RESULTS.....	15
	CENTENARY INSTITUTE – LEVEL 4 SURGERY ROOM (SOUTHERN FAÇADE)	15
	RPA HOSPITAL MAIN BUILDING – LEVEL 3 NICU.....	16
	OUTSIDE SUSAN WAKIL HEALTH BUILDING	17
	APPENDIX B – VIBRATION MONITORING RESULTS.....	18
	CENTENARY INSTITUTE – LEVEL 3 FISH TANKS	18
	CENTENARY INSTITUTE – LEVEL 4 SURGERY ROOM (SOUTHERN FAÇADE)	19
	CENTENARY INSTITUTE – LEVEL 4 BATHROOM (NORTHERN FAÇADE)	20
	CENTENARY INSTITUTE – LEVEL 4 CLEAN CHANGEROOM (SOUTHERN FAÇADE).....	21
	CHARLES PERKINS CENTRE – LEVEL B1 SOUTHERN CORRIDOR	22
	CHARLES PERKINS CENTRE – LEVEL B1 SOUTHERN WING OBSERVATION ROOM CORRIDOR	25
	RPA HOSPITAL MAIN BUILDING – LEVEL 03 NICU	26
	OUTSIDE SUSAN WAKIL HEALTH BUILDING	27

1 INTRODUCTION

This report presents the results of the noise and vibration monitoring conducted by Acoustic Logic during the site establishment works for the RPA Hospital redevelopment, located at 50 Missenden Road, Camperdown. Details presented in this report include monitoring locations, relevant noise and vibration objectives, measured noise and vibration levels over the presented monitoring period and a discussion of results where applicable.

This report covers the sixteenth fortnight since the beginning of construction monitoring, being between Monday 08th July, 2024 and Sunday 21st July, 2024.

Unattended noise and vibration monitoring has been undertaken to satisfy the requirements of Condition B26 of SSD-47662959's Development Consent, in conjunction with the noise and vibration management levels established within the *Early Works Construction Noise and Vibration Management Plan*, prepared by this office, and as they are so updated throughout the construction process where necessitated (Ref: 20230239.9/0610A/R1/LA). Condition B26 of SSD-47662959's Development Consent is provided below for reference:

"Environmental Management Plan Requirements

B26. *Management plans required under this consent must be prepared having regard to the relevant guidelines, including but not limited to the Environmental Management Plan Guideline: Guideline for Infrastructure Projects (DPIE April 2020).*

Notes:

The Environmental Management Plan Guideline is available on the Planning Portal at: <https://www.planningportal.nsw.gov.au/major-projects/assessment/post-approval>.

The Planning Secretary may waive some of these requirements if they are unnecessary or unwarranted for particular management plans."

2 SITE DESCRIPTION

The site is maintained on Lot 1000 DP 1159799, and is bound by the existing operational RPA Hospital to the west, the Centenary Institute to the north, and University of Sydney’s Bruce William Pavilion and Susan Wakil Health Building to the east and south respectively. The site is surrounded by various residential, commercial, hospital, university, research and active recreation sensitive receivers generally.

The works maintained within Early Works and Site Establishment pertain specifically to works along Lambie Dew Drive and John Hopkins Drive.

The surrounding affected sensitive receivers that are investigated within the contents of this monitoring assessment are as presented below:

Table 1 – Surrounding Sensitive Receivers

ID No.	Receiver Description	Receiver Category
H1	RPA Hospital Main Building	Hospital
Re1	Centenary Institute	Research Facilities
E1	CreateSpace and Susan Wakil Health Building	Education
E2	Charles Perkins Centre	

See an aerial photo in Figure 1 below for detailed receiver locations.

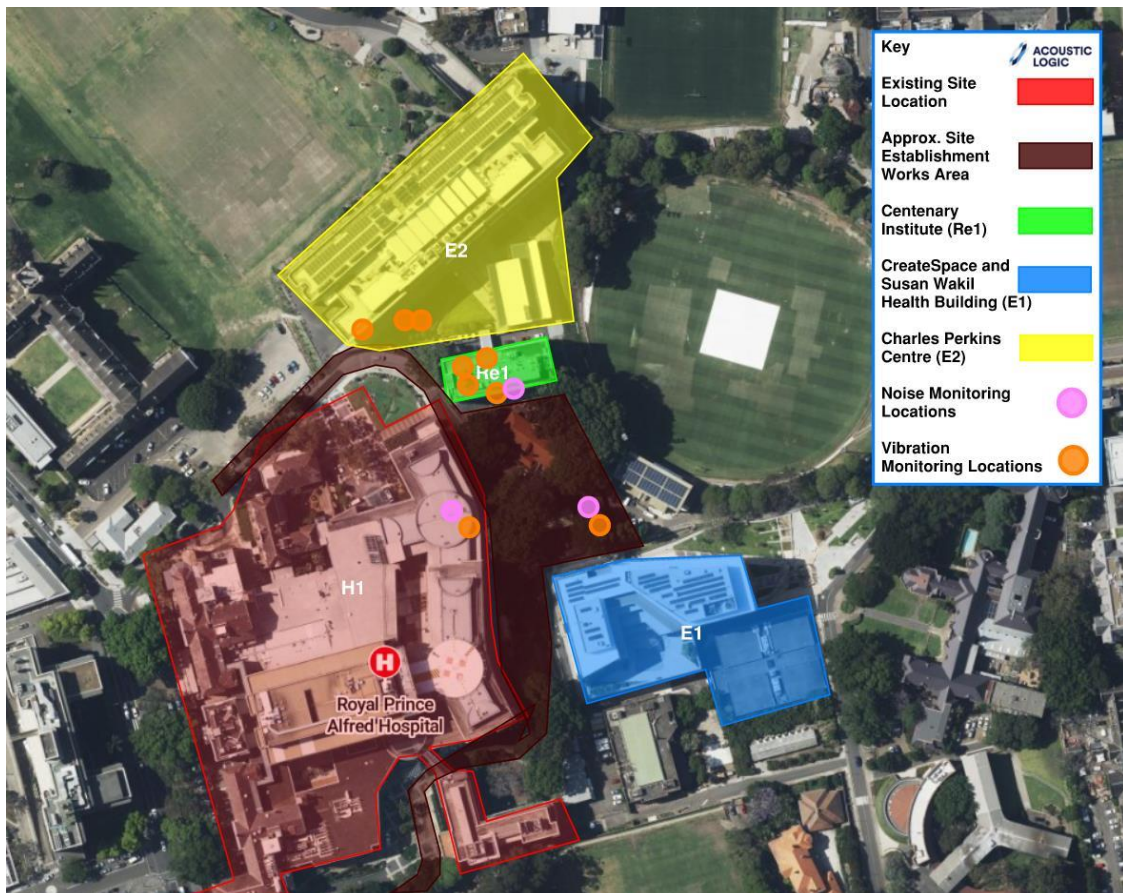

Figure 1: Aerial Site Map with Nearest Sensitive Receivers (Sourced from Sixmaps)

3 NOISE AND VIBRATION MANAGEMENT LEVELS

The following section details the relevant construction noise and vibration requirements assessed throughout the monitoring period.

3.1 NOISE MANAGEMENT LEVELS

Noise Management levels relevant to the contents of this report are summarised in the table below, as provided within the *Early Works Construction Noise and Vibration Management Plan*, prepared for the project by this office (Ref: 20230239.9/0610A/R1/LA). Note that based upon measurements and discussions with relevant stakeholders on 12/03/2024, the Noise Management Level for the Animal Housing, Breeding and Observation Rooms within Centenary Institute will be reduced to 62dB(A) $L_{eq(15\text{ min})}$, and this will be adopted within this report, as well as further subsequent assessments:

Table 2 – Noise Management Levels

Receiver	Room Usage	Noise Management Level dB(A) $L_{eq(15\text{ min})}$
H1	NICU	60 (Internally)
E1 and E2	All	45 (Internally)
R1	Animal Housing / Breeding / Observation Rooms	62 (Internally)
	Rat Operating Room	48 (Internally)

3.2 PROJECT VIBRATION CRITERIA

Relevant project vibration criteria to the contents of this report are provided within the table below. Vibration criteria presented for spaces within Re1 and E2 have been updated based upon the conclusion of the "Baseline Monitoring Results," report, as well as the "Construction Noise and Vibration Monitoring Report 1," both of which were prepared by this office for the project (Ref: 20230239.17/0412A/R1/LA and 20230239.17/2301A/R0/LA). Supplementarily, further correspondence between Charles Perkins Centre and the project team on 20/02/2024 has resulted in the reduction of criteria within the animal spaces on B2 to VC-A criteria, and this is reflected within the table below and has been in effect through this monitoring period:

Table 3 – Summarised Proposed Project Vibration Limits

Receiver	Location	Vibration Criteria (μms^{-1})
Re1 Centenary Institute	L3 Fish Tank Room	400 μms^{-1} Peak Particle Velocity
	L4 – Animal Behaviour / Holding / Breeding Rooms	VC-A (ASHRAE Handbook) (50 μms^{-1}) RMS Velocity
E1 Createspace and Susan Wakil Health Building	All spaces	DIN 4150-3 Type 1 Criteria (20,000 μms^{-1} / 20 mms^{-1}) Peak Particle Velocity
E2 Charles Perkins Centre	Imaging Equipment (Southern Wing Corridor)	VC-B (ASHRAE Handbook) (25 μms^{-1}) RMS Velocity
	Animal Behaviour / Holding / Breeding Rooms	VC-A (ASHRAE Handbook) (50 μms^{-1}) RMS Velocity
H1 RPA Hospital Main Building	Operating Theatres (Level 3)	100 μms^{-1} RMS Velocity

4 MONITORING EQUIPMENT AND LOCATIONS

4.1 NOISE MONITORING EQUIPMENT AND LOCATIONS

Unattended noise monitoring was conducted using Acoustic Research Laboratories Pty Ltd noise loggers. The loggers were programmed to store 15-minute statistical noise levels throughout the monitoring period. The equipment was calibrated at the beginning and the end of each measurement using a Rion NC-73 calibrator; no significant drift was detected. All measurements were taken on A-weighted fast response mode.

Three individual noise monitors have been installed surrounding the site at the following locations:

- Centenary Institute Level 4 Surgery (Southern Façade).
- RPA Hospital Main Building – Level 03 NICU.
- Outside Susan Wakil Health Building, on grade.

Please refer to Figure 1 for detailed monitoring locations. Appendix C provides photos of the monitors installed at the project site.

4.2 VIBRATION MONITORING EQUIPMENT AND LOCATIONS

Vibration monitoring was conducted using either Texcel ETM vibration monitors with external Tri-axial Geophones, or Bruel and Kjaer Type 4450 vibration monitors.

Three Texcel ETM monitors have been placed surrounding the site at the following locations:

- Centenary Institute Level 3, Fish Tanks.
- Charles Perkins Centre Level B1, Southern Wing Observation Room E (Note that this monitor has been installed at this location to send alert messages at $100 \mu\text{ms}^{-1}$ PPV vibration events, due to the limited reception achieved within the B2 area from the Bruel and Kjaer Type 4450 monitor installed to assess vibration impacts with respect to the VC-A vibration criteria curve within the animal holding area.
- Outside Susan Wakil Health Building, on grade.

Additionally, six Bruel and Kjaer Type 4450 Vibration monitors have been installed surrounding the site at the following locations:

- Centenary Institute:
 - Level 4 Surgery (Southern Façade).
 - Level 4 Change Rooms (Northern Façade)
 - Level 4 South-eastern Experimentation Room.
- Charles Perkins Centre:
 - Level B1, Southern Wing Corridor.
 - Level B1, Southern Wing Observation Room E
- RPA Hospital Main Building Level 3 NICU.

Please refer to Figure 1 for detailed monitoring locations.

5 RESULTS

Appendix A presents the results of the noise monitoring, whilst Appendix B presents the results of the vibration monitoring where exceedances occurred during the monitoring period as presented within the contents of this report.

A discussion pertaining the findings of the noise and vibration monitoring undertaken during this monitoring period is provided within the proceeding sections.

5.1 NOISE MONITING RESULTS DISCUSSION

Noise monitoring conducted throughout the monitoring period shows general adherence to the noise management levels provided within Section 3 of this letter.

For the Holding, Breeding and Observation Rooms

- No measurements above the NML were observed throughout the monitoring period.

For RPAH Main Building L03 NICU

- The monitor is located underneath a benchtop and against two individual walls within the NICU area on Level 03 of the hospital main building. Due to the reflections experienced at the monitoring location due to this, a 5dB correction has been conservatively applied to the noise levels measured at the monitoring station.
- Noise levels were observed to be measured above the NML within the NICU space on 17/06/2024.
- Noise levels were never observed to be above the NML for longer than one 15-minute period, and hence it is likely that these events were caused by internal operational activity within the space, as opposed to construction works, noting that construction works are typically continuous in nature.
- All other measured levels above the NML have been found to occur outside of construction hours.
- Ongoing monitoring to continue within the NICU space.

For the Susan Wakil Health Building

- Due to the monitor being tampered with, data was not collated at the Susan Wakil Health building monitoring station between 09/07/2024 and 21/07/2024.
- No measured level was observed at the monitoring station within the data collated during the monitoring period.
- Noise levels impacting Susan Wakil will be continued to be monitored throughout the early works construction to assess the impact of this receiver.

5.2 VIBRATION MONITORING RESULTS DISCUSSION

With regards to the vibration measured vibration levels during the monitoring period, we note the following:

- Note that the graphs presented within the Appendix of this document show the maximum recorded velocity for each individual frequency within a given day's monitoring period.
- Data has only been provided for days in which exceedances attributed to vibration works have been experienced at the monitoring station.
- The following section provides discussion pertaining the measured exceedances observed throughout the period at individual monitoring locations:
- Centenary Institute:
 - Level 1 – Laser Imaging Room (Electrical Cupboard):
 - Precision imaging equipment such as the laser scanning apparatus investigated by this monitoring station are impacted by vibration through impacts on output results.
 - This would hence be observed by operators of the equipment, whereby the system would not be operating correctly/results of the system would be impacted.
 - To the knowledge of this office, no impacts on the results output of the equipment have been reported by Centenary Institute throughout the early works construction period.
 - Further, and based upon onsite inspections and testing, AL note that the Laser room is subject to various sources of ambient vibration from the operation of the facility which contribute to the levels measured during construction, inclusive of refrigerant plant maintained within the basement of the facility.
 - Where any changes to the operation / results of the laser scanning apparatus are observed by the operators of the equipment, this is to be relayed to this office for investigation and alignment with construction activity to appropriately assess and mitigate impacts.
 - Level 3 – Fish Tanks:
 - No exceedances of applicable L3 criteria were measured throughout the monitoring period that have been attributed to construction activity.
 - Level 4 – Surgery Room (Southern Façade), Clean Changeroom (Southern Façade) and Bathroom (Northern Façade):
 - Exceedances were measured by both the Surgery Room and Northern Bathroom monitors on the following days:
 - 09/07/2024 @ 12.30pm – Maximum recorded value of $64\mu\text{ms}^{-1}$ (34%).
 - 11/07/2024 @ 11.15am - Maximum recorded value of $61\mu\text{ms}^{-1}$ (22%).
 - Non-correlated exceedances were measured by the monitor within the surgery room on the following dates at each respective monitor:
 - 10/07/2024 – 4.45pm (Marginal, <8% exceedance).
 - 12/07/2024 – 10.30am (<37% exceedance).
 - 15/07/2024 – 4.45pm (Marginal, <17% exceedance).

- 16/07/2024 – 10.00am (Marginal, <12% exceedance) and 11.15am (<22% exceedance).
 - Generally, of the measured exceedance events within the monitoring period from any of the monitoring stations on the L4 floorplate, many of these measured exceedances for the period would be considered marginal exceedances ($\leq 20\%$ of applicable criteria.) The maximum recorded result by any of the monitors on the floorplate during the period was $65\mu\text{ms}^{-1}$, measured in the Surgery Room on 12/07/2024.
 - Based upon site investigation, it was determined that exceedances throughout the monitoring period were associated with the use of the following plant items at different stages throughout the monitoring period:
 - Use of the vibratory roller for rolling the temporary turning circle area adjacent to the Centenary Institute works area.
 - Use of a hydraulic hammer to demolish stairs within an adjacent external area.
 - As a result of the measured exceedances, the vibratory function on the roller was turned off, and this was used to control ongoing vibration impacts from the roller throughout the monitoring period.
 - With respect to the hammering of the stairs, the attachment size of the hammer was reduced in order to reduce the overall force impact of the works, reducing the level and frequency of exceedances observed from the use of this item throughout the monitoring period.
- Charles Perkins Centre:
 - Southern Corridor (Imaging):
 - Exceedances of B2 VC-B criteria which display characteristics consistent with construction activity were observed at the monitoring station on the following dates:
 - 09/07/2024 – 9.30am, 11.00am and 12.30pm.
 - 11/07/2024 – 11.30am and 1.00pm.
 - 12/07/2024 – 4.00pm.
 - 15/07/2024 – 3.00pm.
 - 16/07/2024 – 9.30am.
 - 19/07/2024 – 11.30am, 12.00pm, 1.00pm, 1.45pm, 2.30pm.
 - Exceedances are generally observed to result at up to a maximum of 300% of the VC-B criteria at a given frequency (Approximately measured at $100\mu\text{ms}^{-1}$). The maximum level measured during the monitoring period was $234\mu\text{ms}^{-1}$ at 12.5Hz on 11/07/2024.
 - Exceedances are generally observed at 12.5Hz, likely to be the natural frequency of the CPC suspended slab. Exceedances at frequencies exclusive of 12.5Hz, 16Hz and 20Hz are rarely observed.
 - With regards to the monitoring period within the CPC Basement, we note the following:
 - Based upon site investigation, it was determined that exceedances throughout the monitoring period were associated with the use of the excavator.
 - Based upon site investigation, it was determined that exceedances throughout the monitoring period were associated with the use of the following plant items at different stages throughout the monitoring period:

- Use of the vibratory roller for rolling the temporary turning circle area adjacent to the Centenary Institute works area.
- Use of a hydraulic hammer to demolish stairs within an adjacent external area.
- As a result of the measured exceedances, the vibratory function on the roller was turned off, and this was used to control ongoing vibration impacts from the roller throughout the monitoring period.
- With respect to the hammering of the stairs, the attachment size of the hammer was reduced in order to reduce the overall force impact of the works, reducing the level and frequency of exceedances observed from the use of this item throughout the monitoring period.
- When comparing the results of the B2 monitoring location with other surrounding monitors, we note that the B2 monitor is located on a suspended slab, and hence it is possible that significant amplification of the vibration impacts from these works is occurring and resulting in exceedances at the monitoring location.
- Notwithstanding, and due to the lack of correlation between the significant spikes measured by the B2 monitor and exceedances at other monitoring stations surrounding the project site, it is likely that some or most of these spikes have been caused by factors exclusive of the construction activity within the RPA Hospital project area.
- It is prudent to note that CPC is undergoing a façade refurbishment exclusive to the scope of the construction activity assessed within this report, and it is likely that these works attributed to some of the exceedances observed throughout the period.
- It is also prudent to note that there were significant exceedances observed within the monitoring period which were outside of hours of works throughout the period, noting that various repeated exceedances were observed after 5.00pm and on weekend days during the period. These events have not been attributed to the impacts of the construction.
- Observation Room E (Adjoining corridor):
 - An exceedance of animal vibration criteria on the B1 floorplate was observed on 18/07/2024.
 - The above exceedance was measured by the less-sensitive Texcel monitor but were not measured by the more-sensitive B & K monitor installed adjacent to the Texcel monitor.
 - Notably, these exceedances were not found to correlate with any recorded exceedance at any of the other monitoring stations surrounding the site, inclusive of the other CPC monitors.
 - It is also prudent to note that there were significant exceedances observed within the monitoring period which were outside of hours of works throughout the period, noting that various repeated exceedances were observed after 5.00pm and on weekend days during the period. These events have not been attributed to the impacts of the construction.

- This is not indicative of construction vibration, noting that construction-borne vibration would be expected to impact the monitors equally and similar results would be measured.
 - As the Texcel monitor is operating at its floor of measurement, it is possible that a small perturbation measured by both of the monitors was artificially inflated by the Texcel monitor due to its relatively lower accuracy and the relatively low vibration levels measured.
 - Alternatively, this may have been caused by operational activity within the facility such as a step or a trolley movement, which occurred closer to the texcel monitor however did not register an exceedance at the B & K monitor.
 - Also, the measured exceedances were recorded at frequencies which do not align with the resonant frequency response frequency for the animal's abdomen (27-29Hz), and hence the impacts of these measured values would be less perceivable to the animals than compared with measured values at frequencies closer to those listed above.
 - Exclusive of the above, there were no further exceedances measured throughout the monitoring period.
- RPA Hospital Main Building:
 - Level 03 NICU:
 - One exceedance of the NICU $100\mu\text{ms}^{-1}$ criteria which displays characteristics consistent with construction activity was observed at the monitoring station on 08/07/2024.
 - The exceedance was marginal in nature, and maximum measured level was recorded at $101\mu\text{ms}^{-1}$ at 31.5Hz, approximately 101% of the applicable criteria.
 - Exclusive of these periods, no further exceedance events were measured at the monitoring station throughout the monitoring period.
 - Susan Wakil Health Building:
 - No exceedances of criteria were observed due to construction works during the monitoring period.

6 CONCLUSION

Noise and vibration monitoring has been conducted by Acoustic Logic for the Early Works being undertaken for SSD-47662959, the RPA Hospital Redevelopment, located at 50 Missenden Road, Camperdown.

This letter presents the results of the monitoring between the period of Monday 08th July, 2024 and Sunday 21st July, 2024.

Monitoring results have been provided with reference to the Noise and Vibration Management Levels established within the *Early Works Construction Noise and Vibration Management Plan*, prepared by this office, or as they have been updated throughout the construction process, specifically pertaining to the recommendations of the *Baseline Monitoring Results* and *Construction Noise and Vibration Monitoring Report 1*, both also prepared by this office (Ref: 20230239.9/0610A/R1/LA, 20230239.17/0412A/R1/LA and 20230239.17/2301A/R0/LA).

Noise monitoring results have been provided within Appendix A, whilst vibration monitoring results have been provided throughout Appendix B of this letter.

We trust this information is satisfactory. Please contact us should you have any further queries.

Yours faithfully,



Acoustic Logic Pty Ltd
Lachlan Abood

APPENDIX A – NOISE MONITORING RESULTS

CENTENARY INSTITUTE – LEVEL 4 SURGERY ROOM (SOUTHERN FAÇADE)



Centenary Institute - L4 Surgery Room: Monday 08 July, 2024

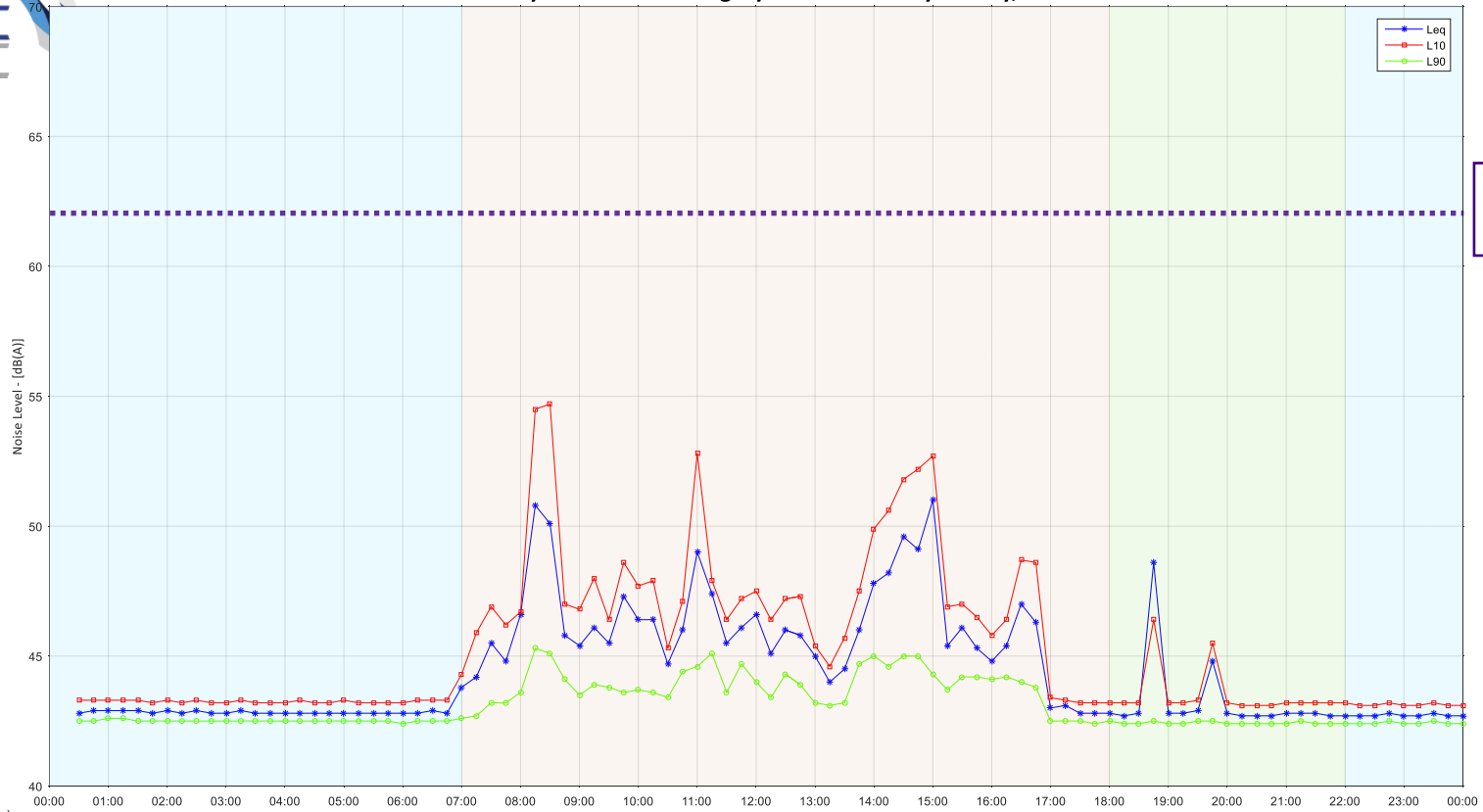

Animal Housing / Breeding /
Observation Room NML
 $\leq 62\text{dB(A)}_{L_{eq}}$

- Day Period [7am -> 6pm]
- Evening Period [6pm -> 10pm]
- Night Period [10pm -> 7am]



Centenary Institute - L4 Surgery Room: Tuesday 09 July, 2024

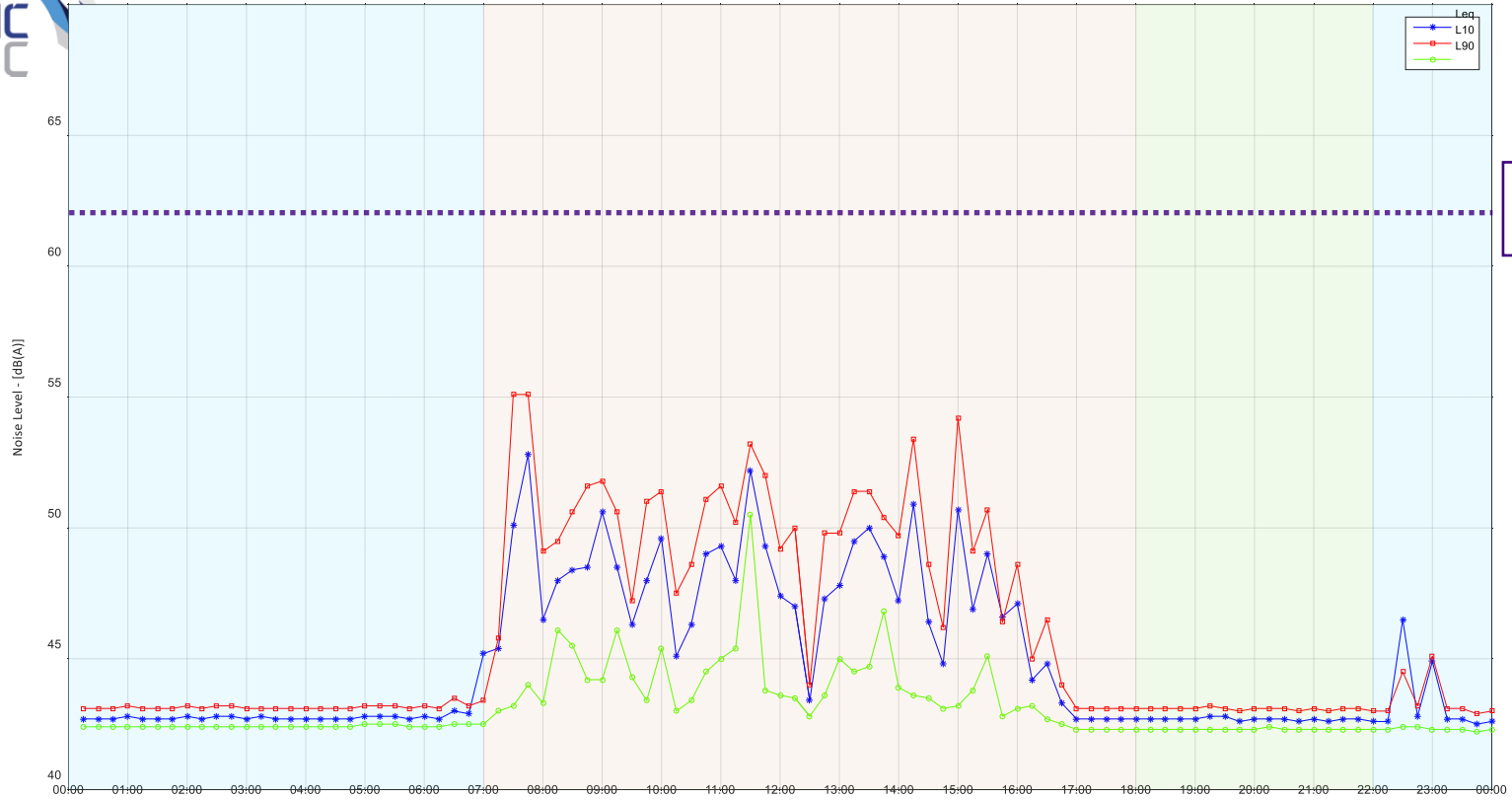

Animal Housing / Breeding /
Observation Room NML
≤ 62dB(A)_{Leq}





Centenary Institute - L4 Surgery Room: Wednesday 10 July, 2024

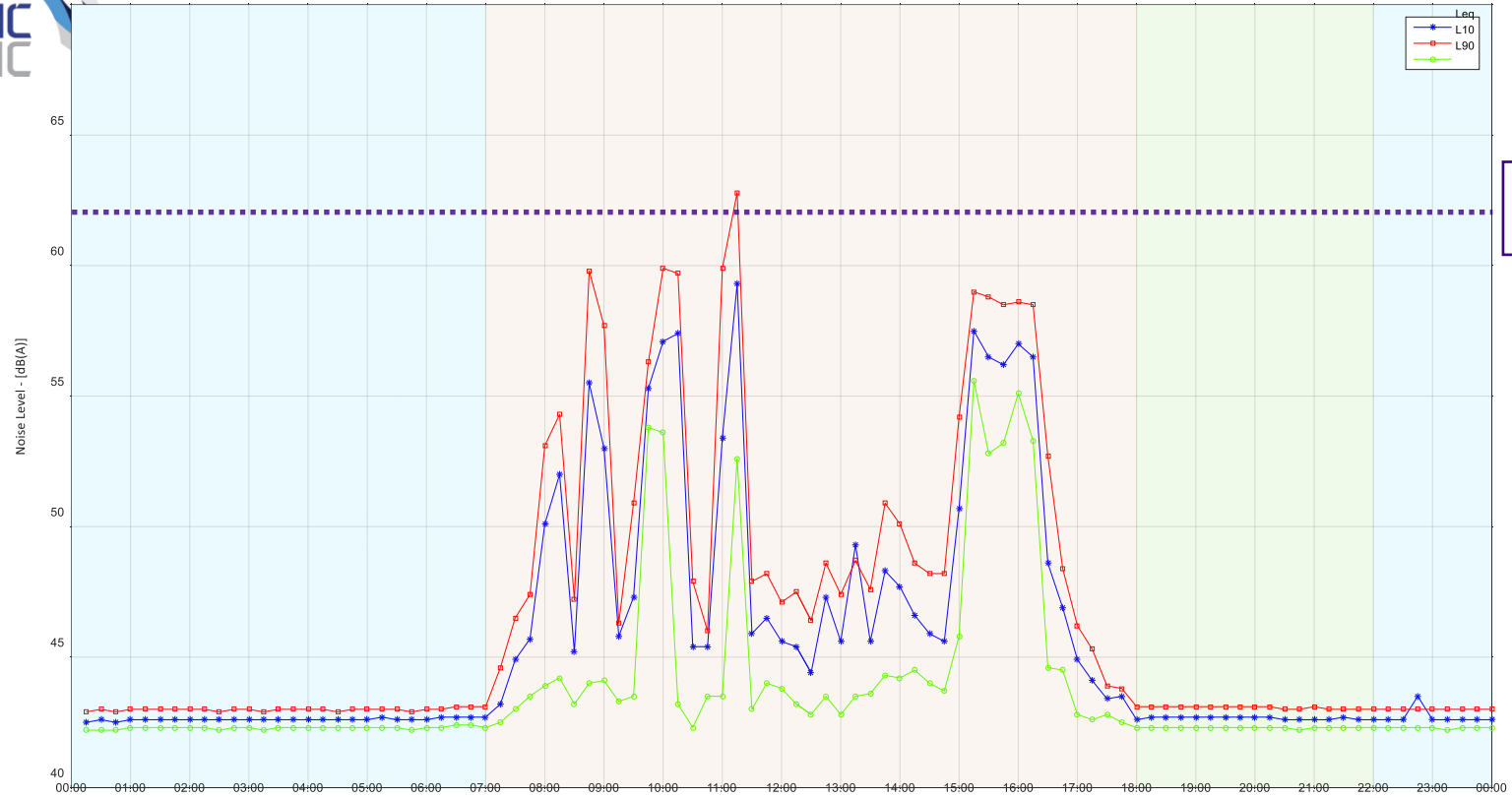

**Animal Housing / Breeding /
Observation Room NML
≤ 62dB(A)_{Leq}**





Centenary Institute - L4 Surgery Room: Thursday 11 July, 2024

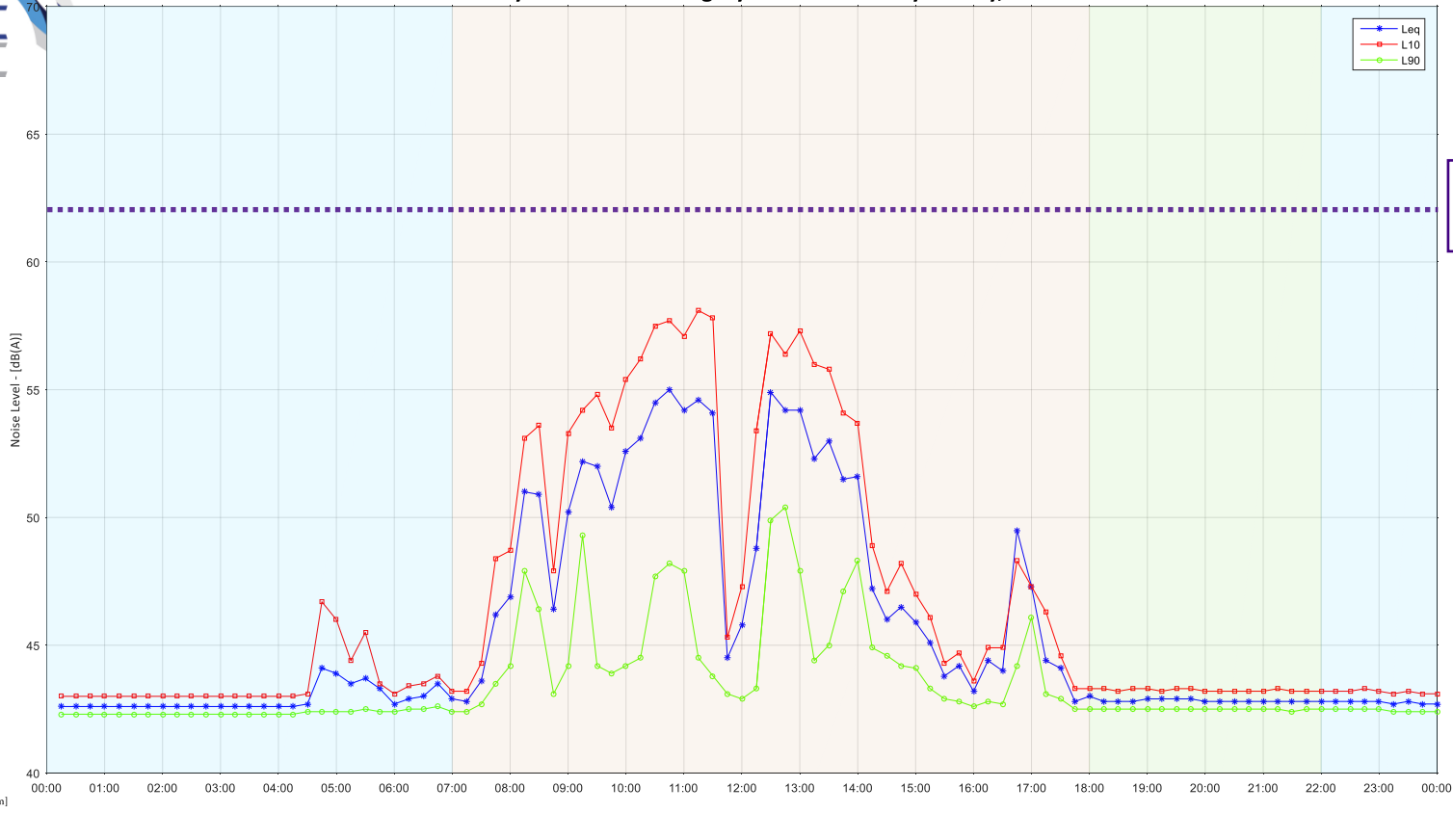

Animal Housing / Breeding /
Observation Room NML
 $\leq 62\text{dB(A)}_{L_{eq}}$



Centenary Institute - L4 Surgery Room: Friday 12 July, 2024

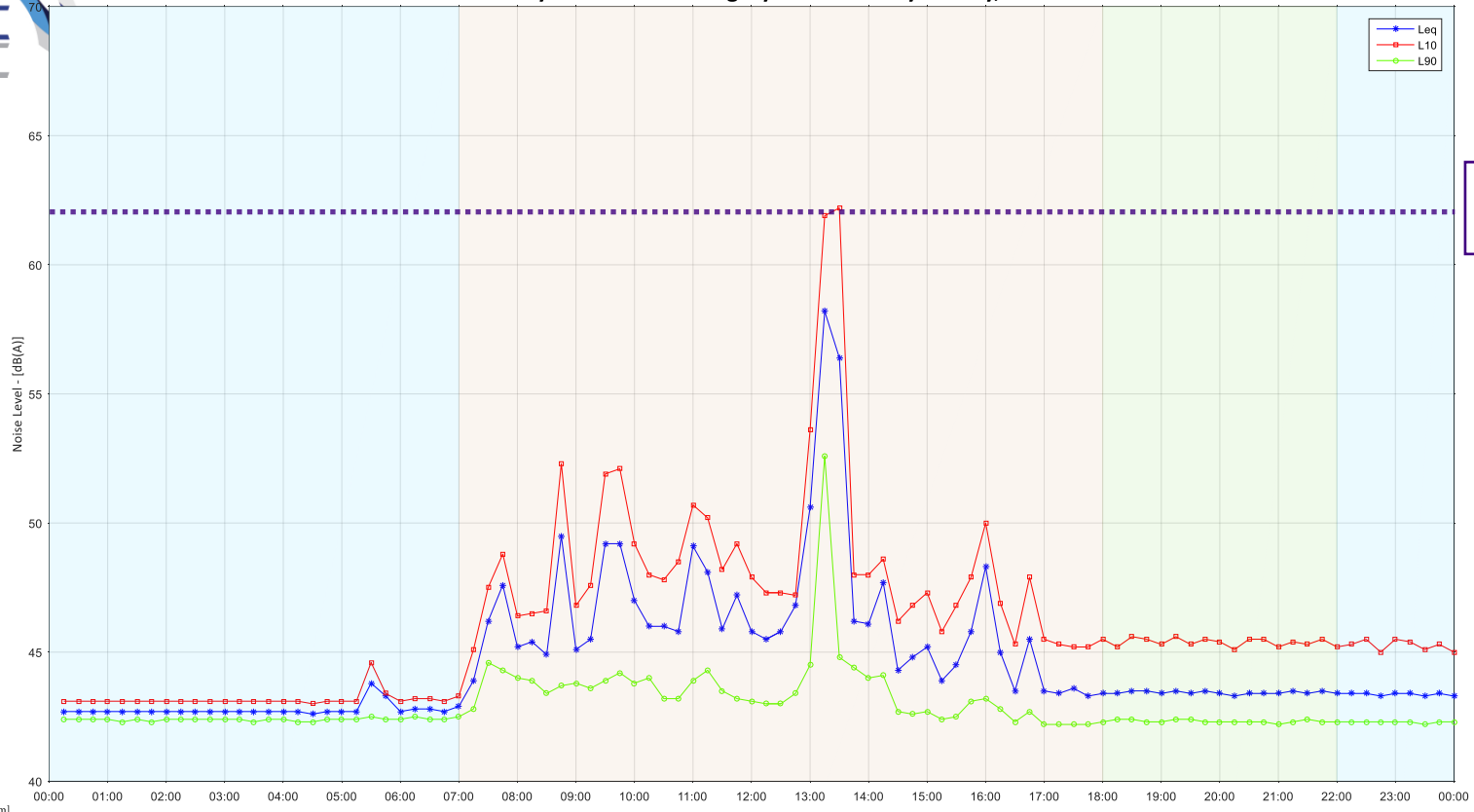

Animal Housing / Breeding /
Observation Room NML
 $\leq 62\text{dB(A)}_{L_{eq}}$

- Day Period [7am -> 6pm]
- Evening Period [6pm -> 10pm]
- Night Period [10pm -> 7am]



Centenary Institute - L4 Surgery Room: Saturday 13 July, 2024

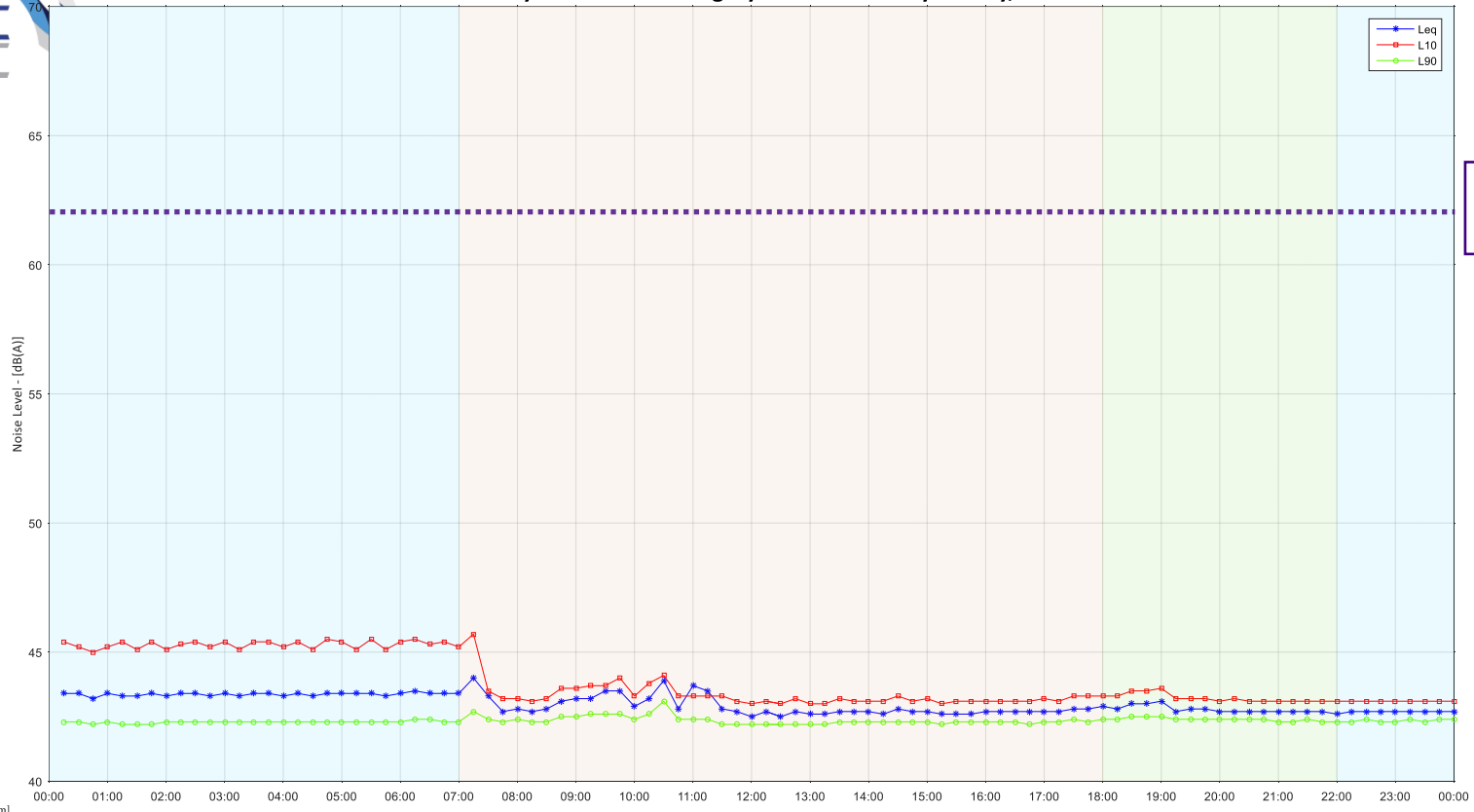

Animal Housing / Breeding /
Observation Room NML
 $\leq 62\text{dB(A)}L_{\text{eq}}$

- Day Period [7am -> 6pm]
- Evening Period [6pm -> 10pm]
- Night Period [10pm -> 7am]



Centenary Institute - L4 Surgery Room: Sunday 14 July, 2024

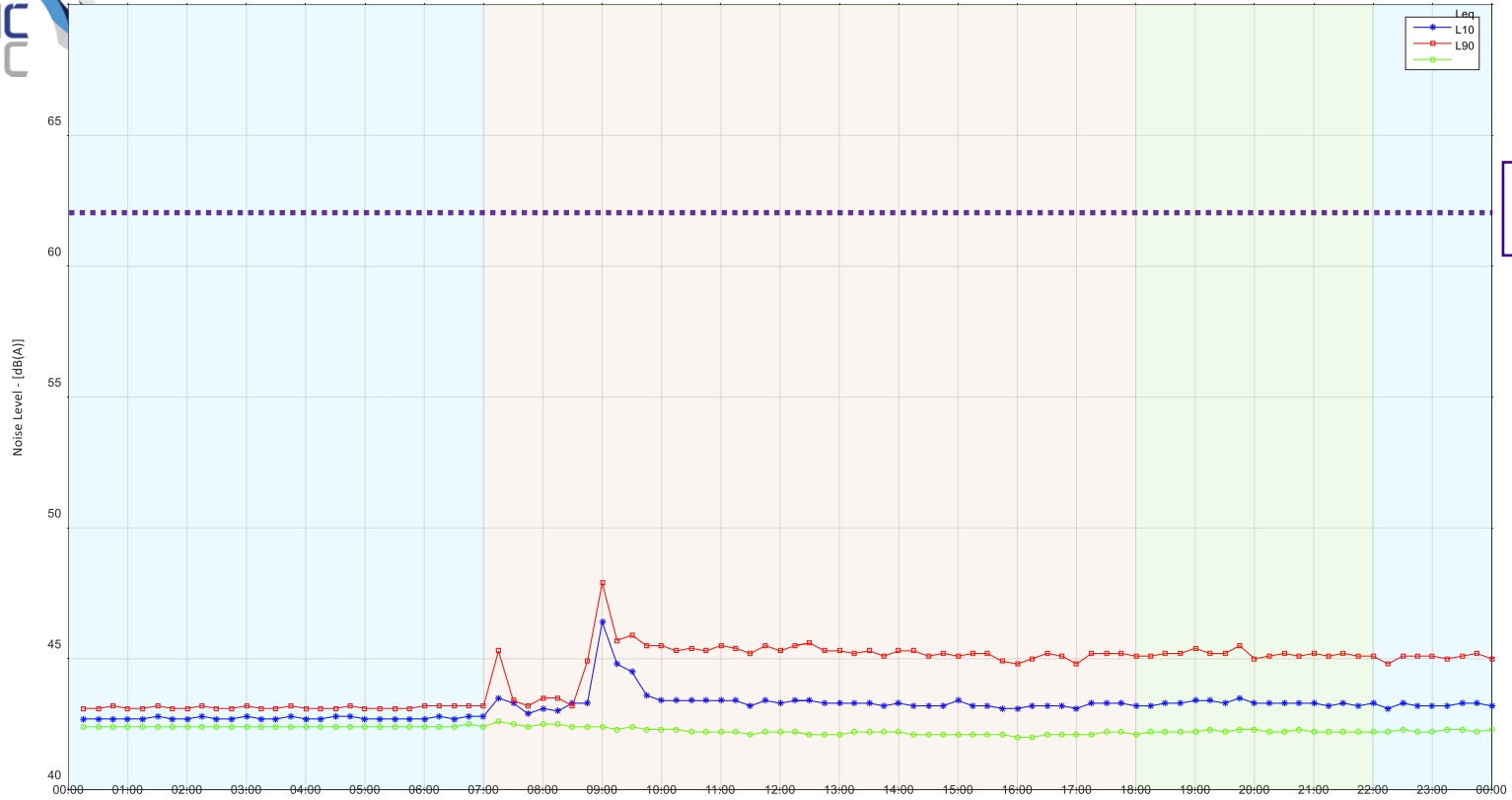

Animal Housing / Breeding /
Observation Room NML
≤ 62dB(A)_{Leq}





Centenary Institute - L4 Surgery Room: Monday 15 July, 2024

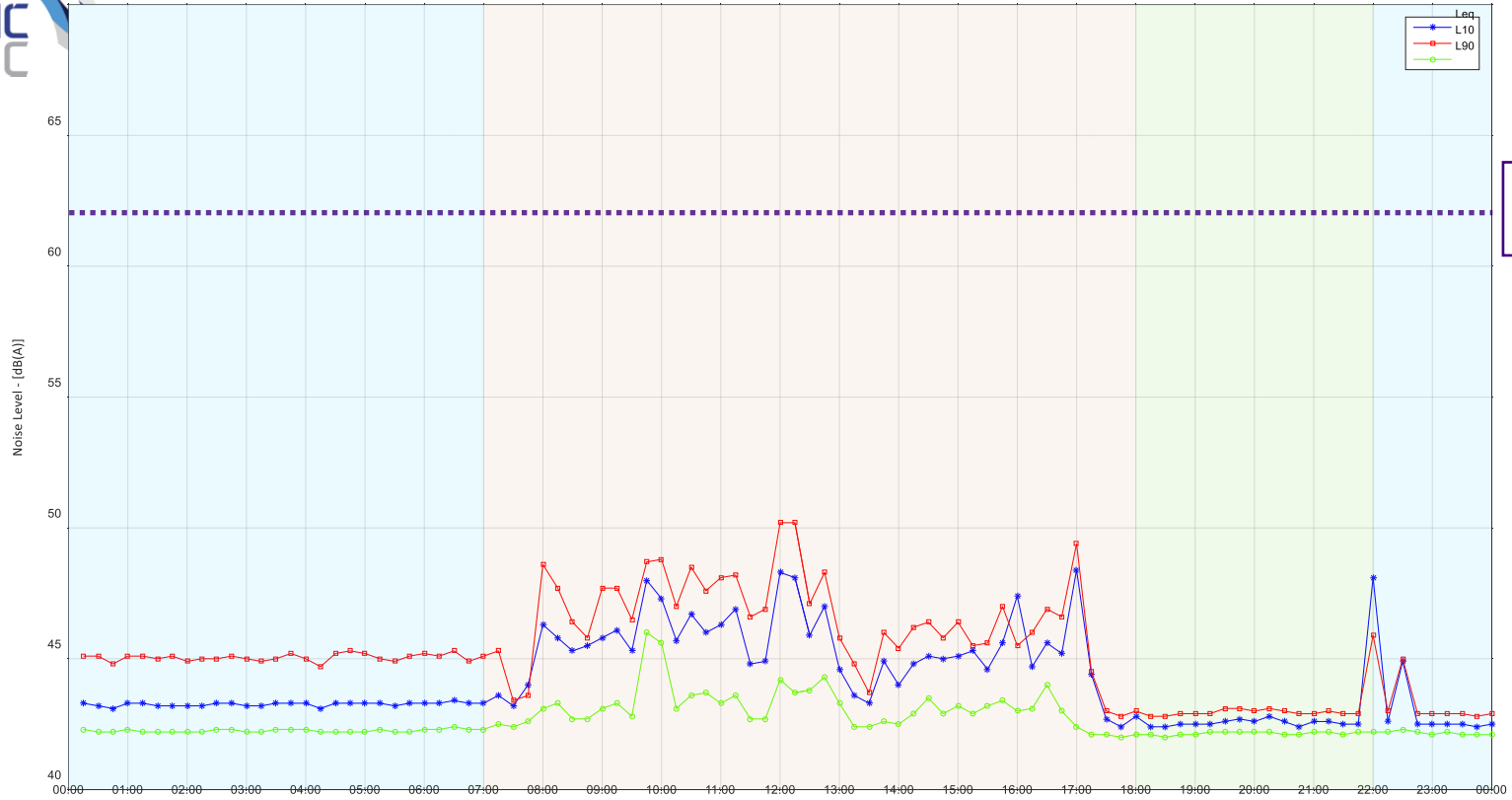

Animal Housing / Breeding /
Observation Room NML
 $\leq 62\text{dB(A)}_{L_{eq}}$





Centenary Institute - L4 Surgery Room: Tuesday 16 July, 2024

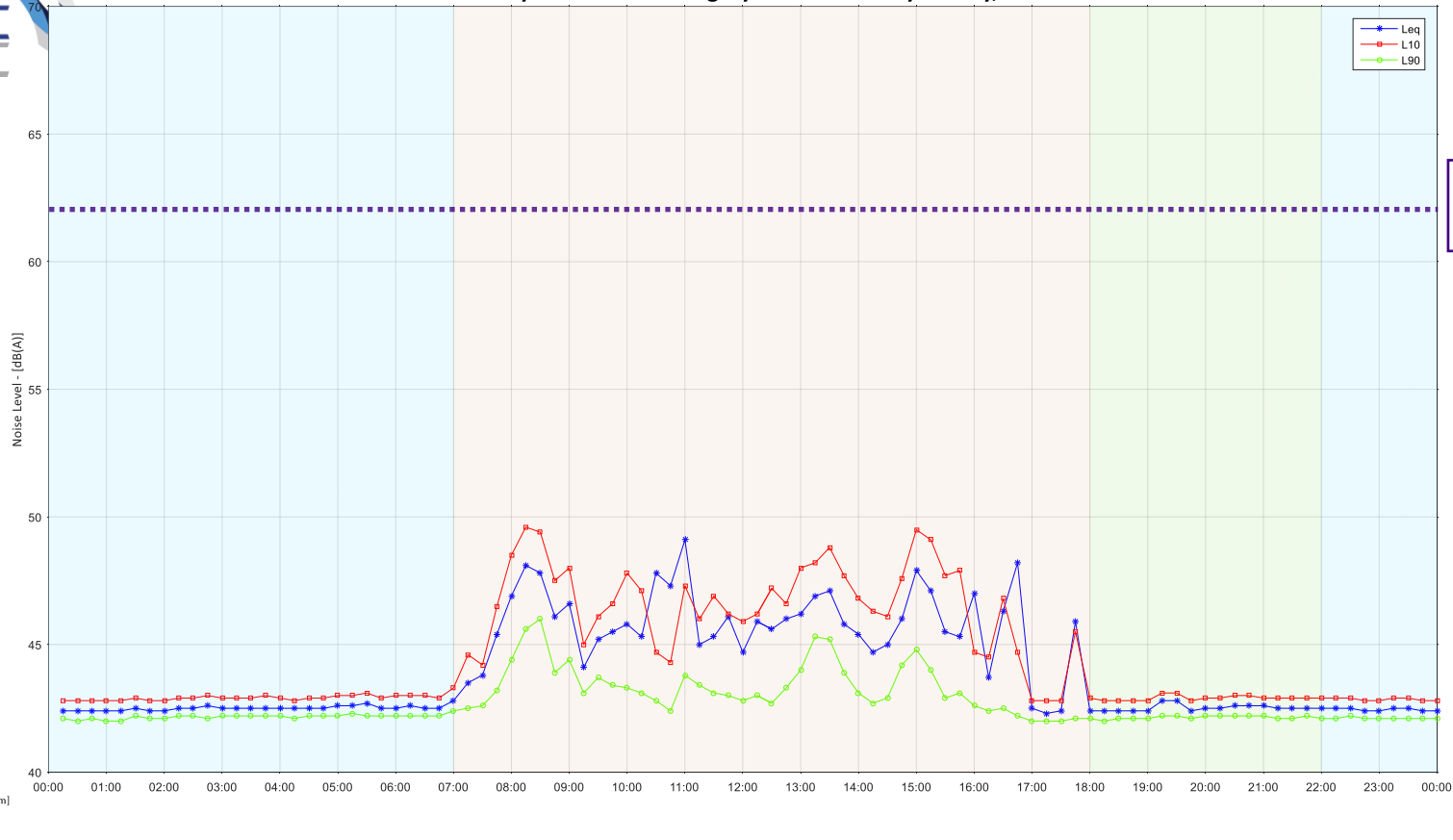

Animal Housing / Breeding /
Observation Room NML
 $\leq 62\text{dB(A)}_{L_{eq}}$



Centenary Institute - L4 Surgery Room: Wednesday 17 July, 2024

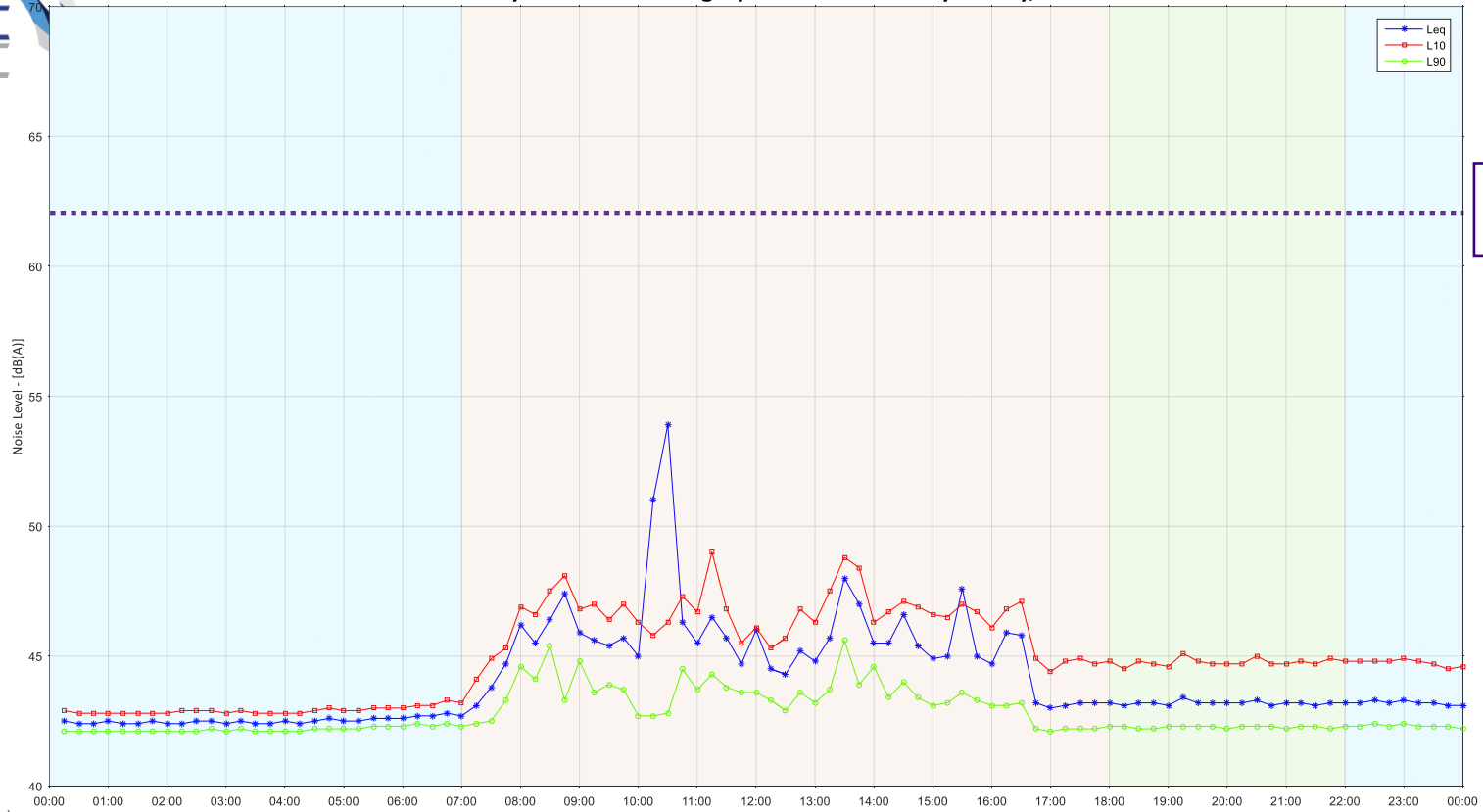

Animal Housing / Breeding /
Observation Room NML
 $\leq 62\text{dB(A)}_{L_{eq}}$

- Day Period [7am -> 6pm]
- Evening Period [6pm -> 10pm]
- Night Period [10pm -> 7am]



Centenary Institute - L4 Surgery Room: Thursday 18 July, 2024

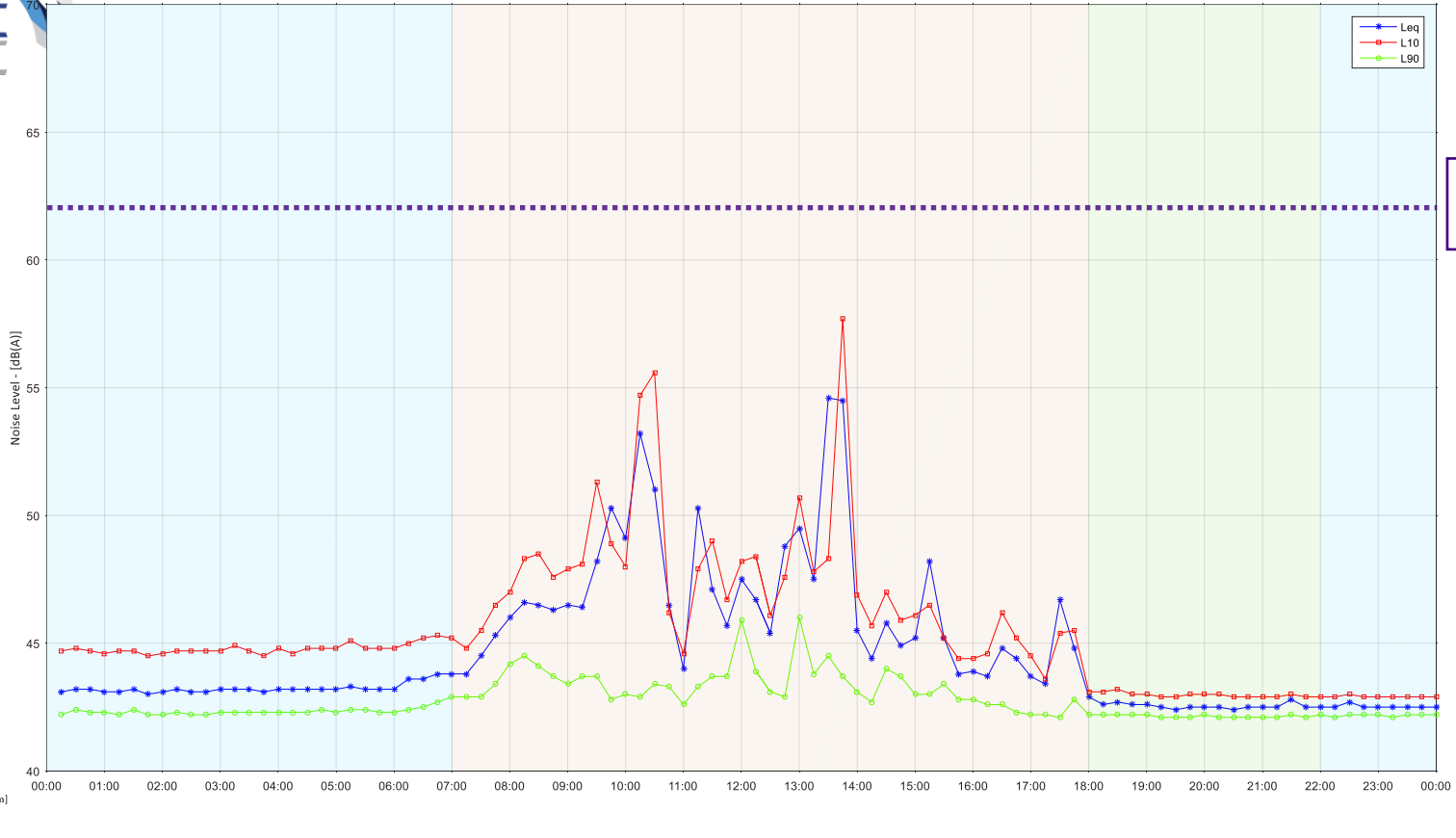

Animal Housing / Breeding /
Observation Room NML
 $\leq 62\text{dB(A)}_{L_{eq}}$



Centenary Institute - L4 Surgery Room: Friday 19 July, 2024

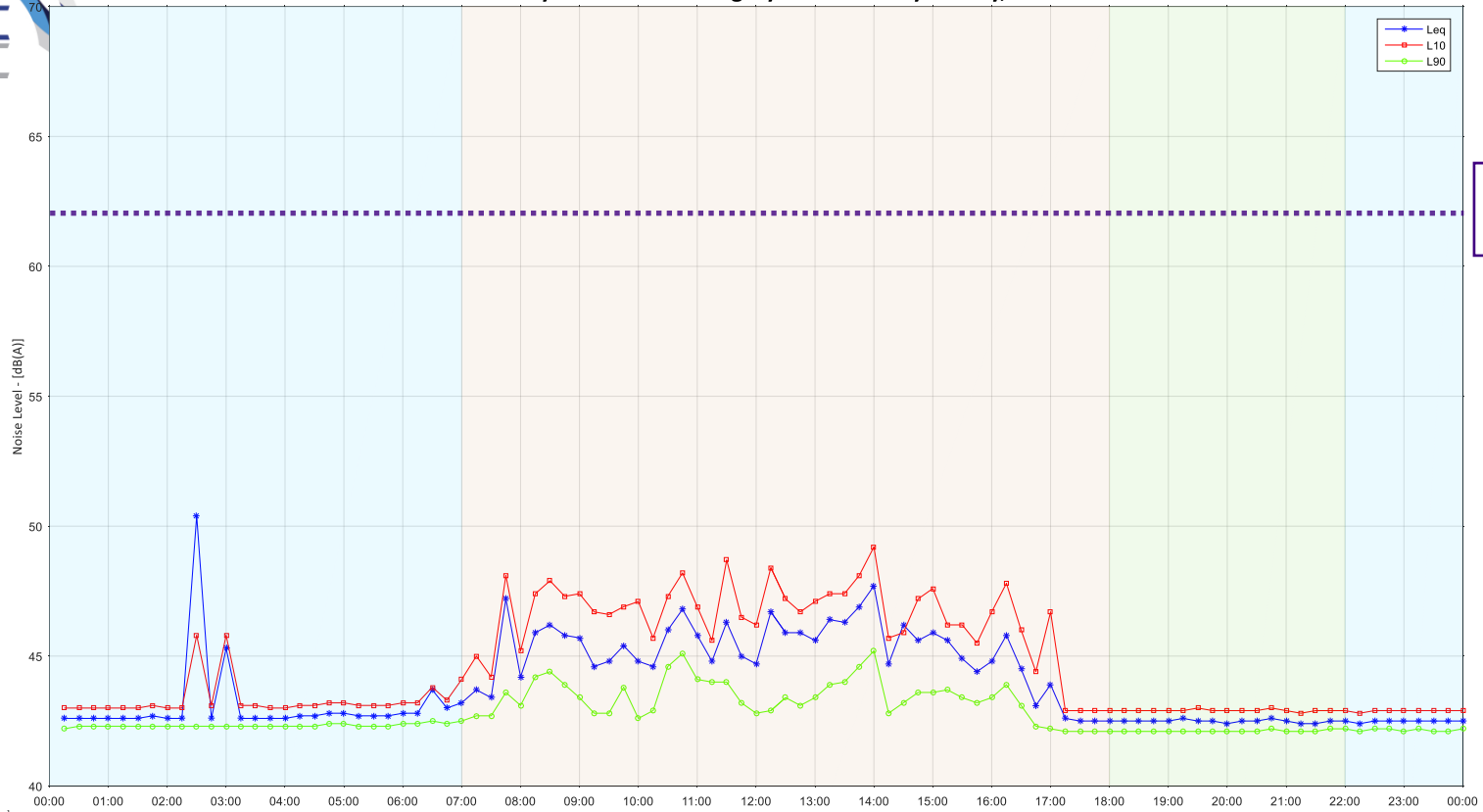

Animal Housing / Breeding /
Observation Room NML
 $\leq 62\text{dB(A)}_{L_{eq}}$

- Day Period [7am -> 6pm]
- Evening Period [6pm -> 10pm]
- Night Period [10pm -> 7am]



Centenary Institute - L4 Surgery Room: Saturday 20 July, 2024

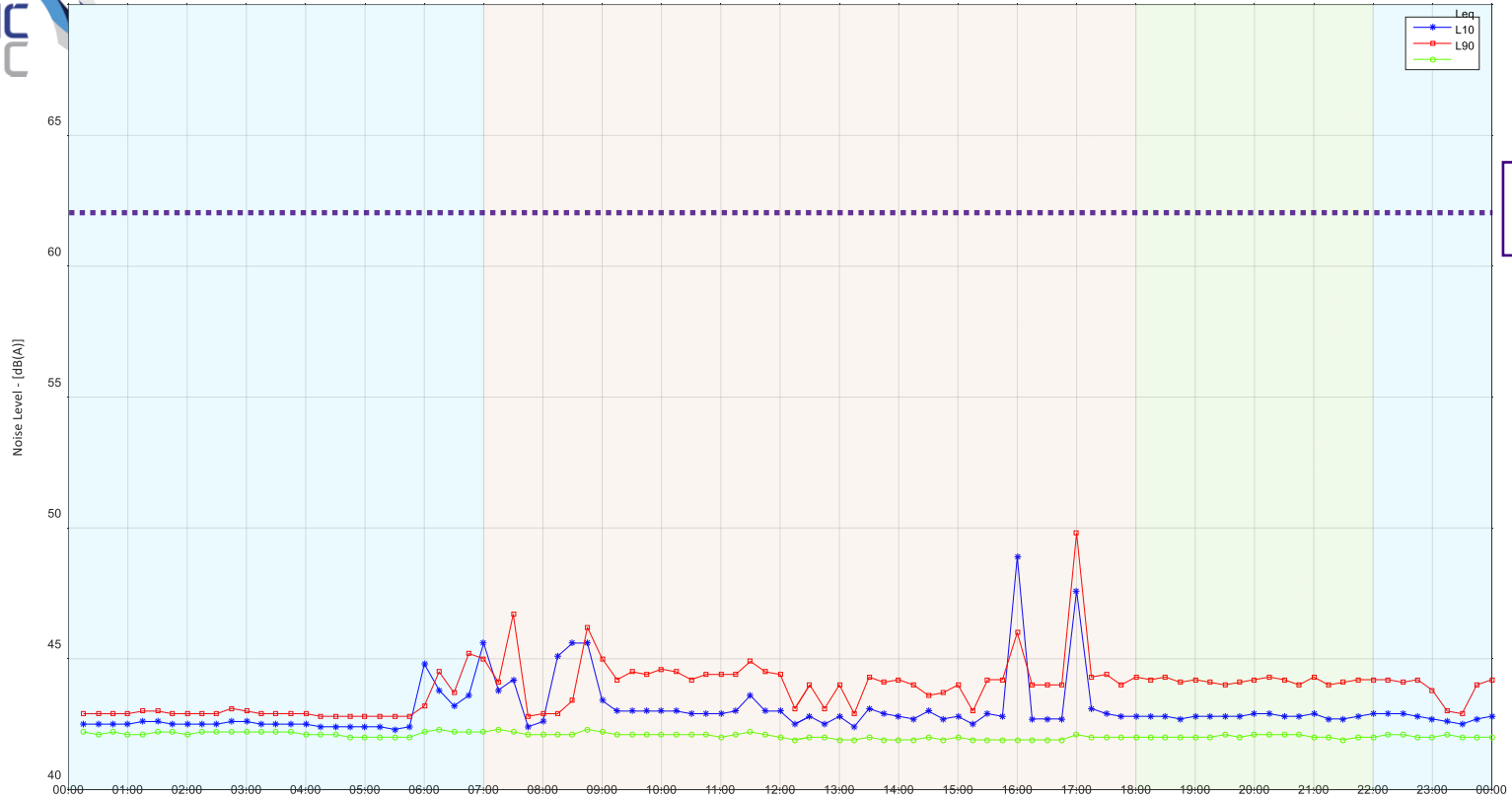

Animal Housing / Breeding /
Observation Room NML
 $\leq 62\text{dB(A)}_{L_{eq}}$





Centenary Institute - L4 Surgery Room: Sunday 21 July, 2024



Animal Housing / Breeding /
Observation Room NML
 $\leq 62\text{dB(A)}_{L_{eq}}$

- Day Period [7am -> 6pm]
- Evening Period [6pm -> 10pm]
- Night Period [10pm -> 7am]

RPA HOSPITAL MAIN BUILDING – LEVEL 3 NICU



RPA Hospital Main Building - Level 03 NICU: Monday 08 July, 2024

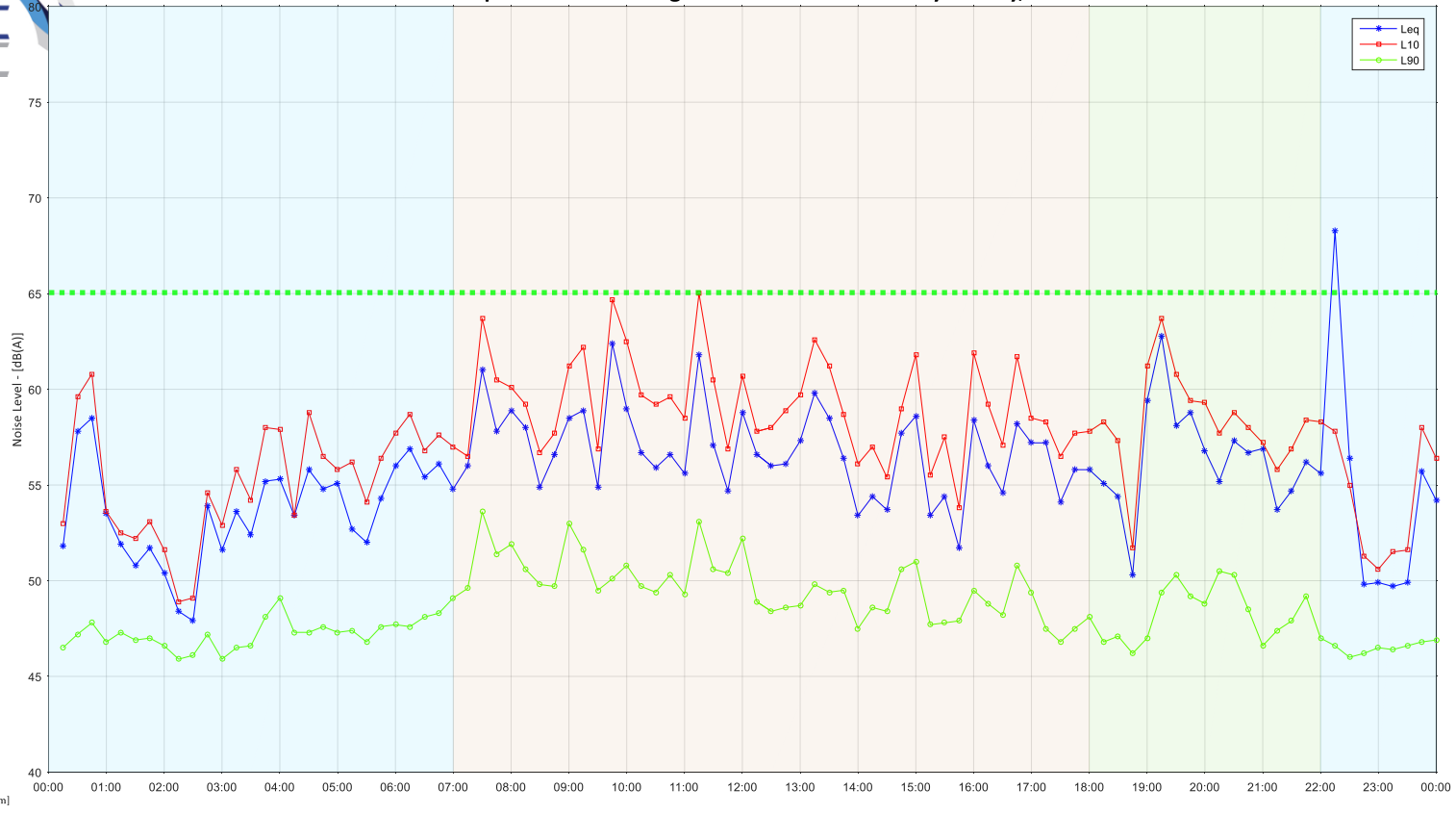

**NICU NML
(Including correction)
≤ 65dB(A)_{L_{eq}}**



RPA Hospital Main Building - Level 03 NICU: Tuesday 09 July, 2024

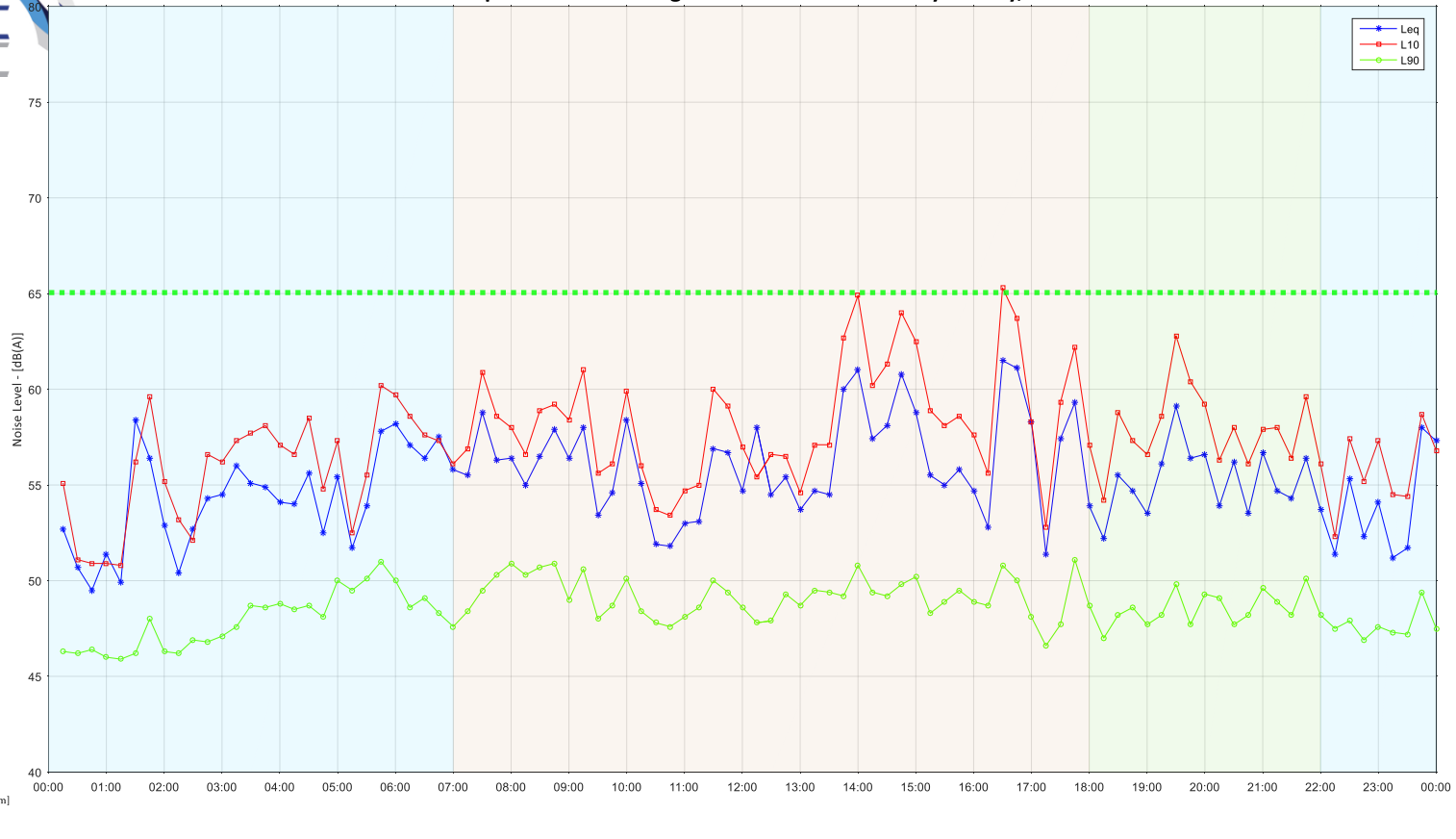

**NICU NML
(Including correction)
≤ 65dB(A)_{Leq}**



RPA Hospital Main Building - Level 03 NICU: Wednesday 10 July, 2024

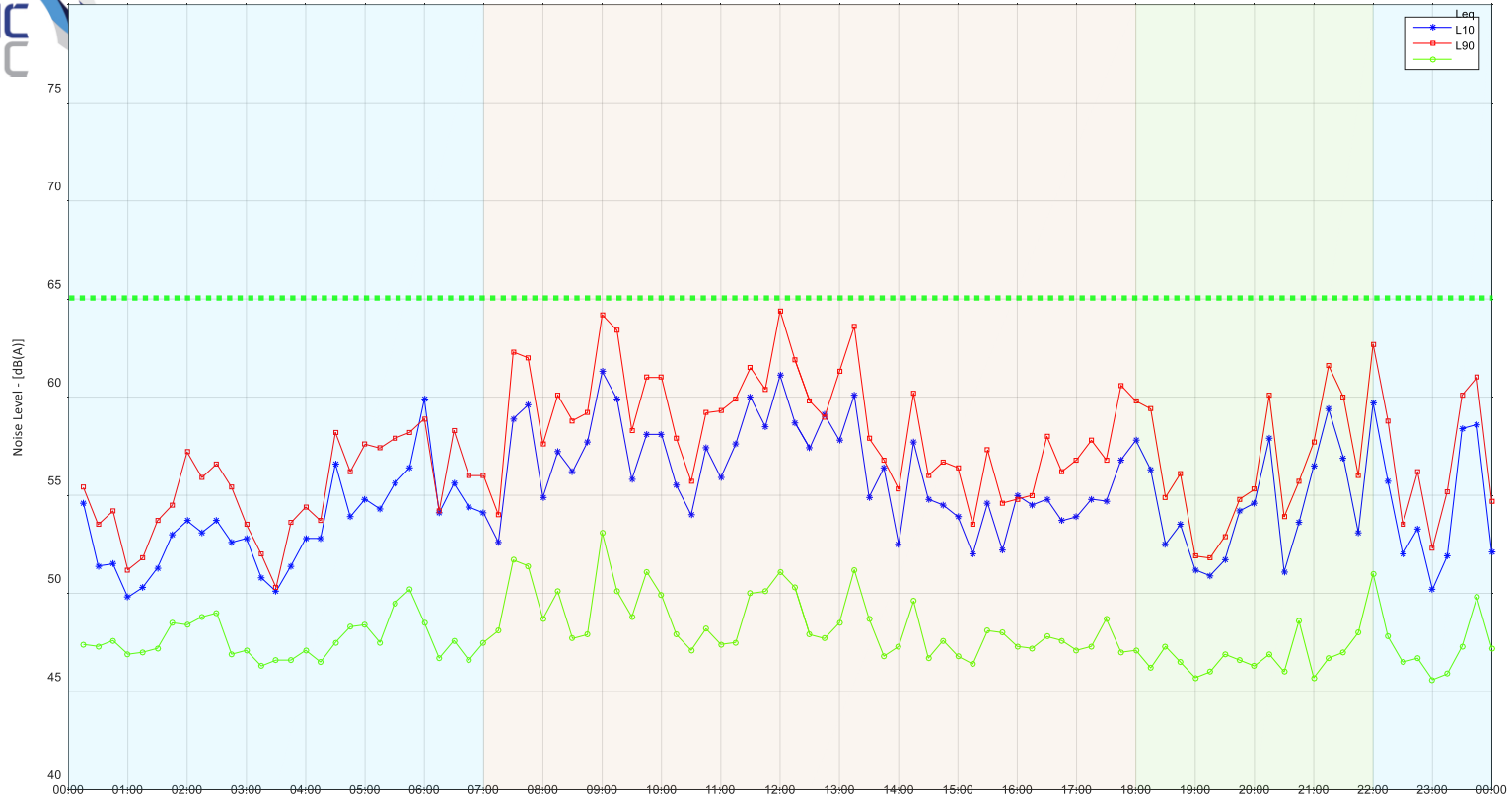

**NICU NML
(Including correction)
≤ 65dB(A)_{Leq}**





RPA Hospital Main Building - Level 03 NICU: Thursday 11 July, 2024

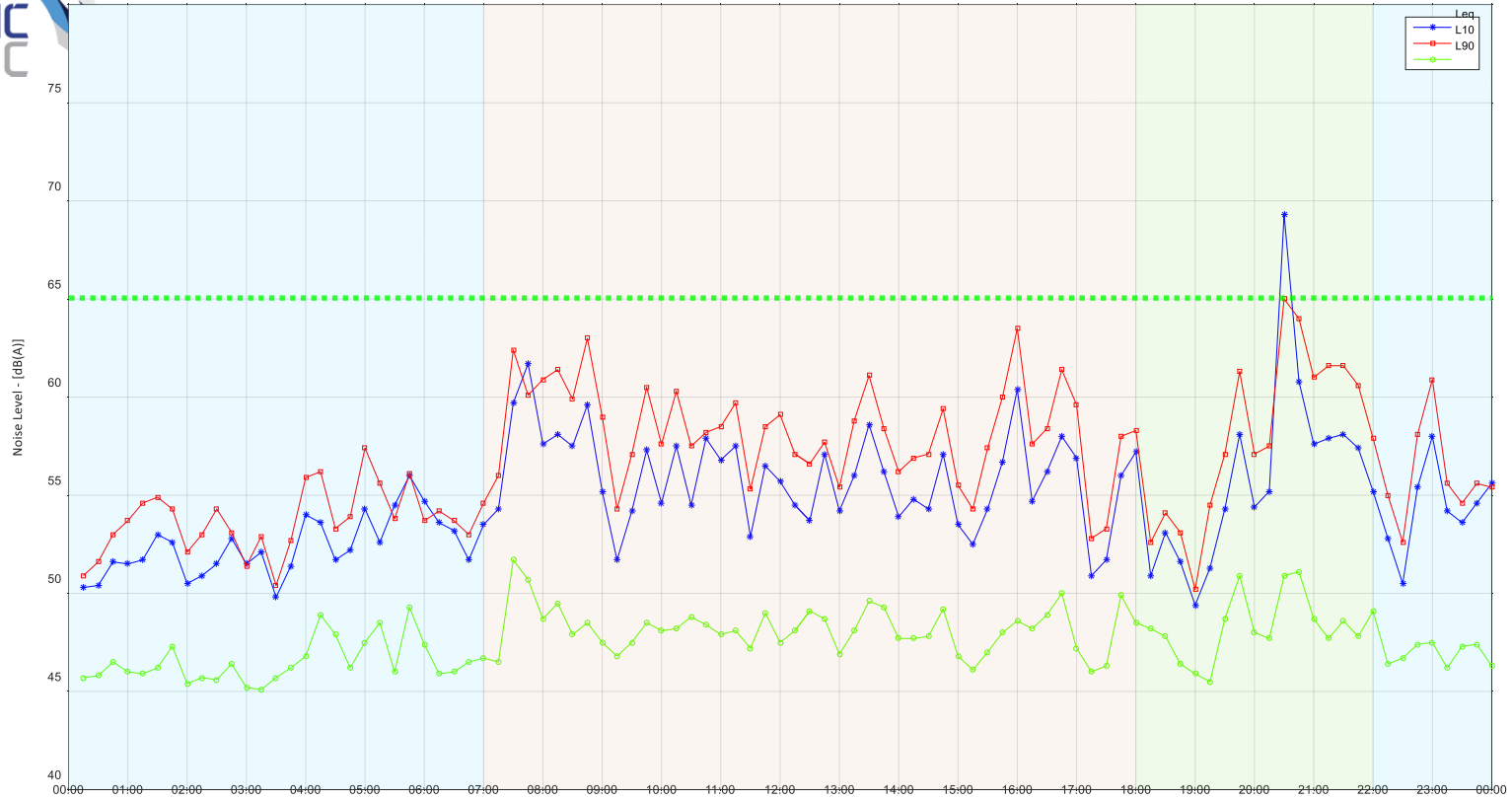

**NICU NML
(Including correction)
≤ 65dB(A)_{L_{eq}}**





RPA Hospital Main Building - Level 03 NICU: Friday 12 July, 2024

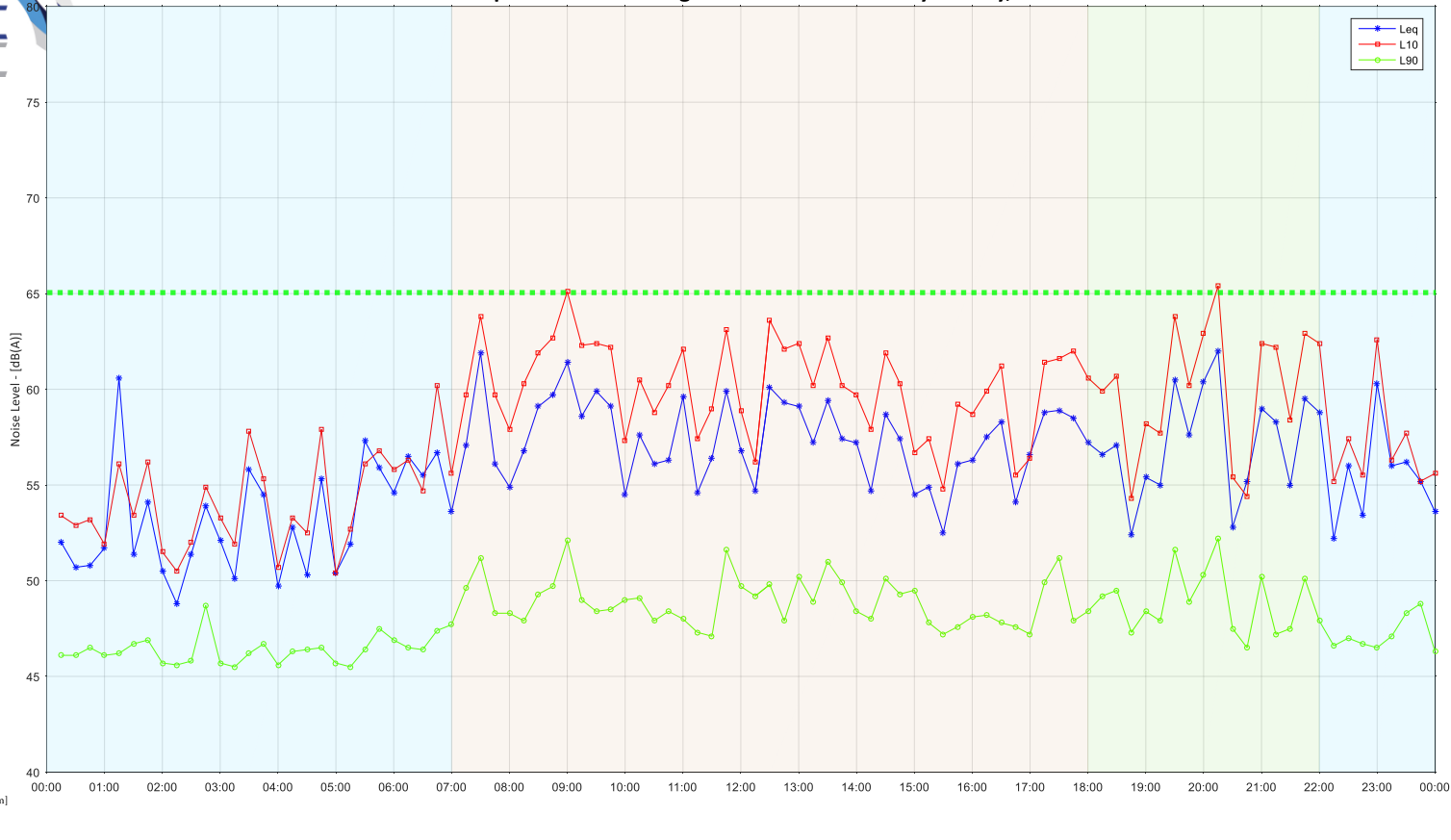

**NICU NML
(Including correction)
≤ 65dB(A)_{L_{eq}}**



RPA Hospital Main Building - Level 03 NICU: Saturday 13 July, 2024

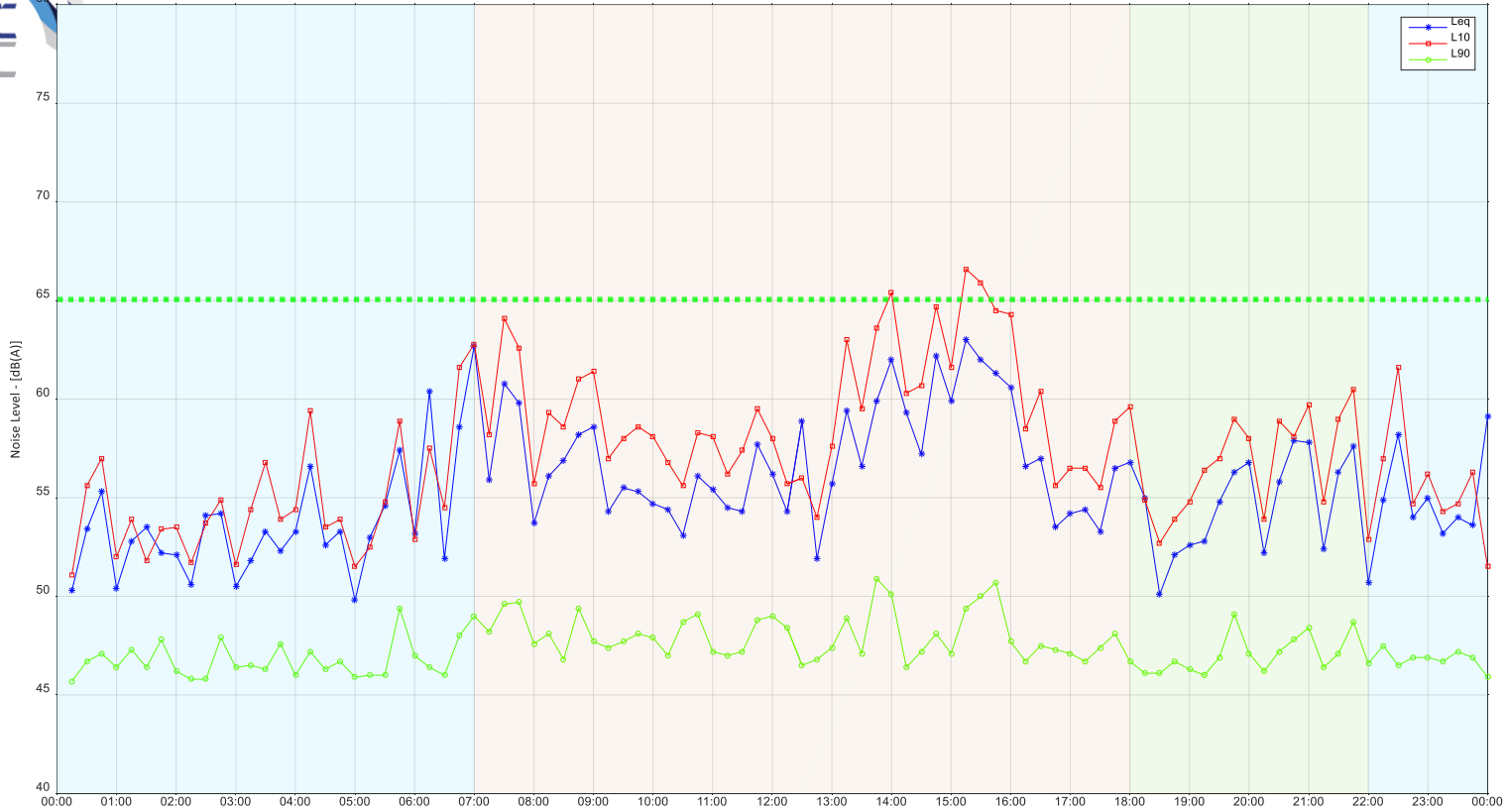

**NICU NML
(Including correction)
≤ 65dB(A)_{L_{eq}}**

00:00-07:00 (Night)

07:00-18:00 (Day)

18:00-22:00 (Evening)

22:00-00:00 (Night)



RPA Hospital Main Building - Level 03 NICU: Sunday 14 July, 2024

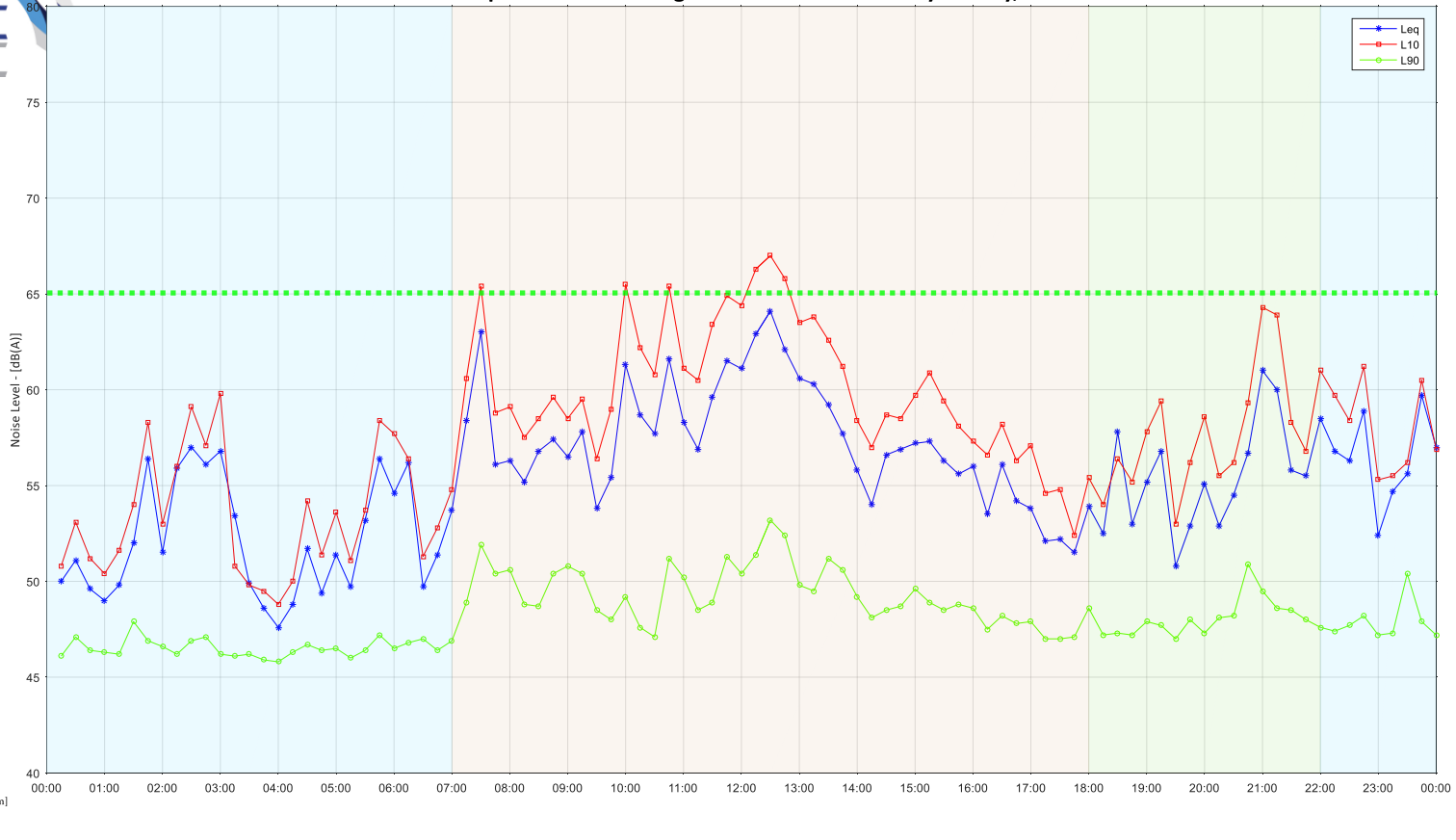

NICU NML
(Including correction)
 $\leq 65\text{dB(A)}_{L_{eq}}$



RPA Hospital Main Building - Level 03 NICU: Monday 15 July, 2024

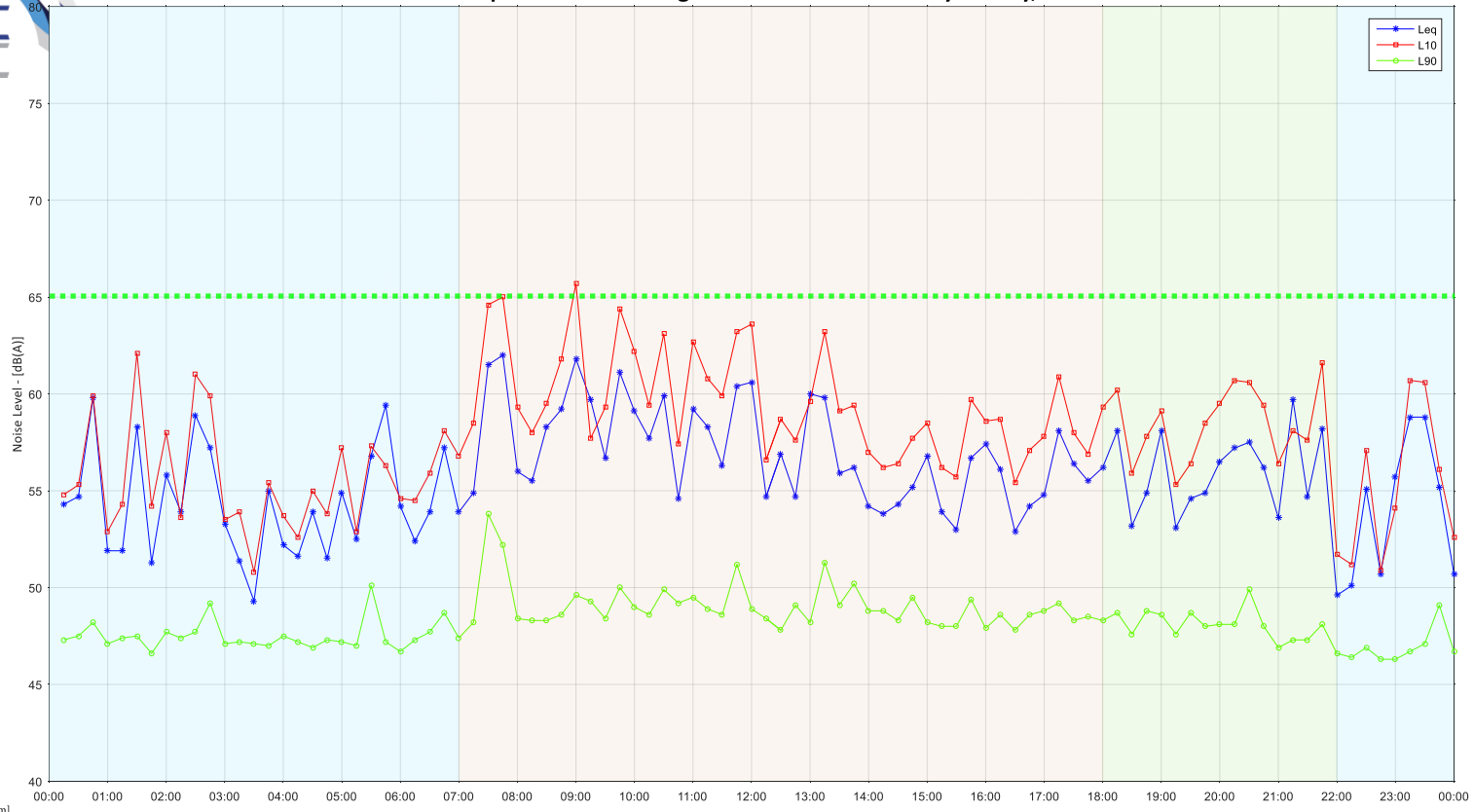

**NICU NML
(Including correction)
≤ 65dB(A)_{L_{eq}}**

- Day Period [7am -> 6pm]
- Evening Period [6pm -> 10pm]
- Night Period [10pm -> 7am]



RPA Hospital Main Building - Level 03 NICU: Tuesday 16 July, 2024

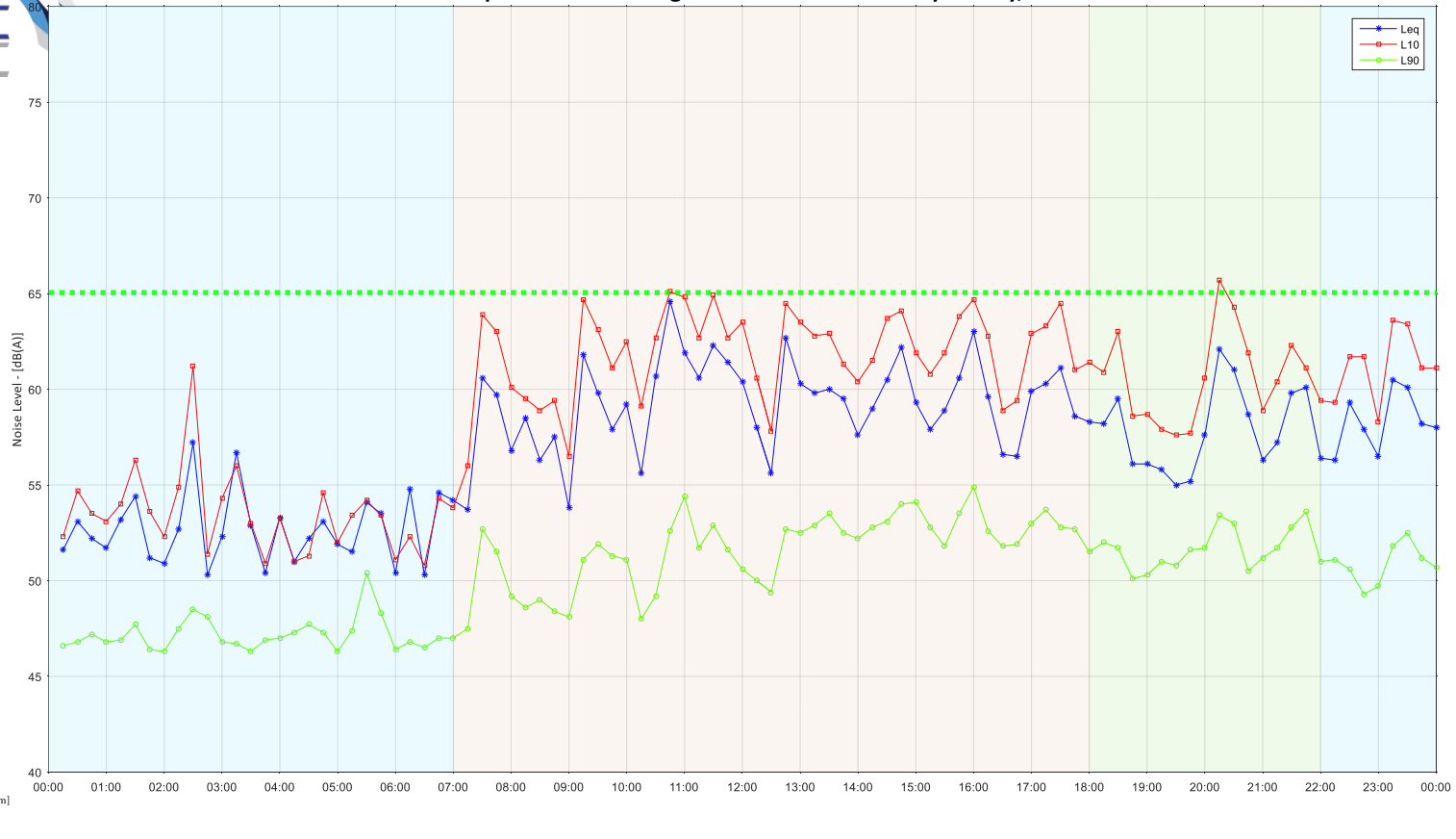

**NICU NML
(Including correction)
≤ 65dB(A)_{L_{eq}}**



RPA Hospital Main Building - Level 03 NICU: Wednesday 17 July, 2024

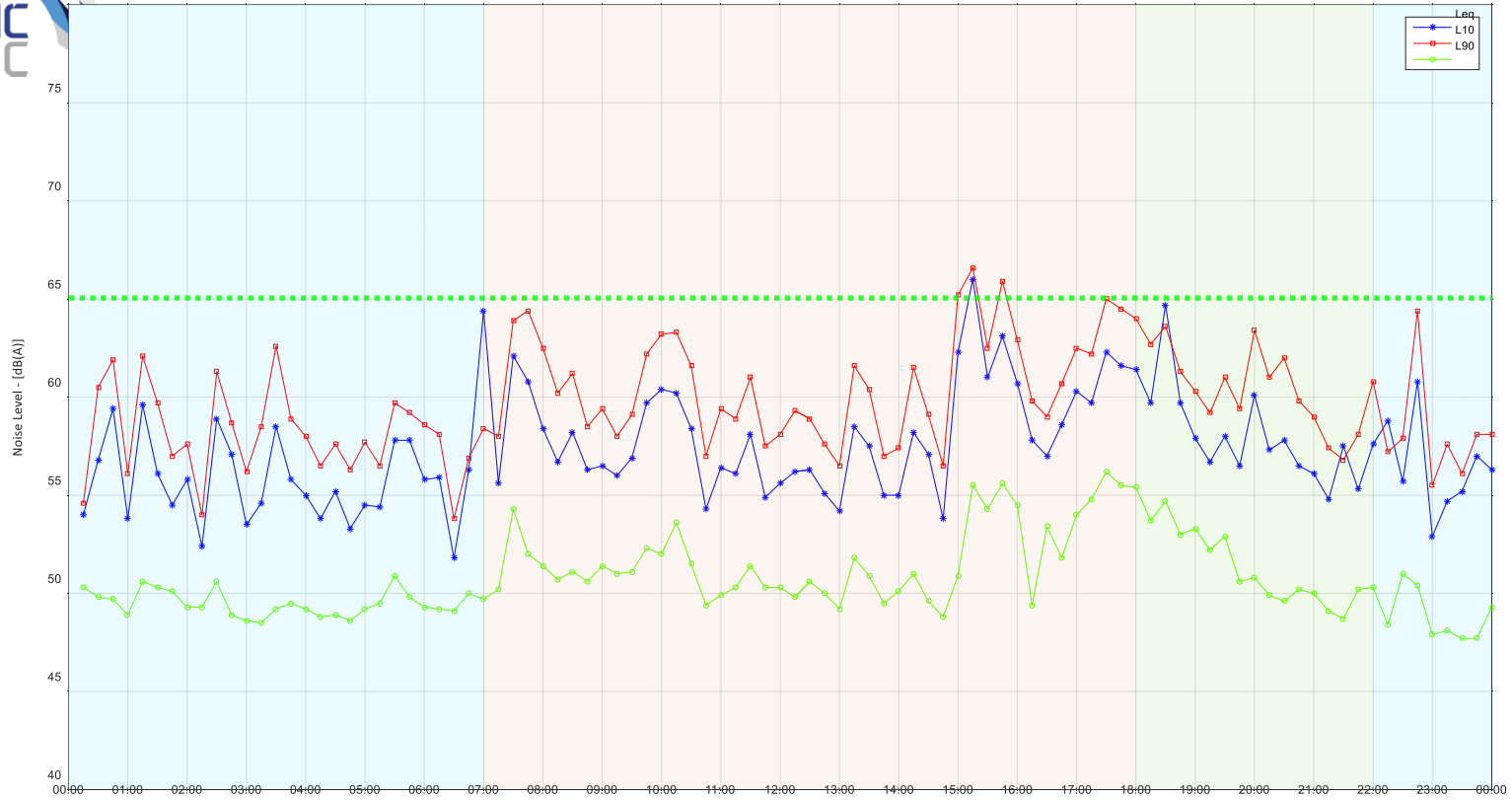

**NICU NML
(Including correction)
≤ 65dB(A)_{Leq}**





RPA Hospital Main Building - Level 03 NICU: Thursday 18 July, 2024

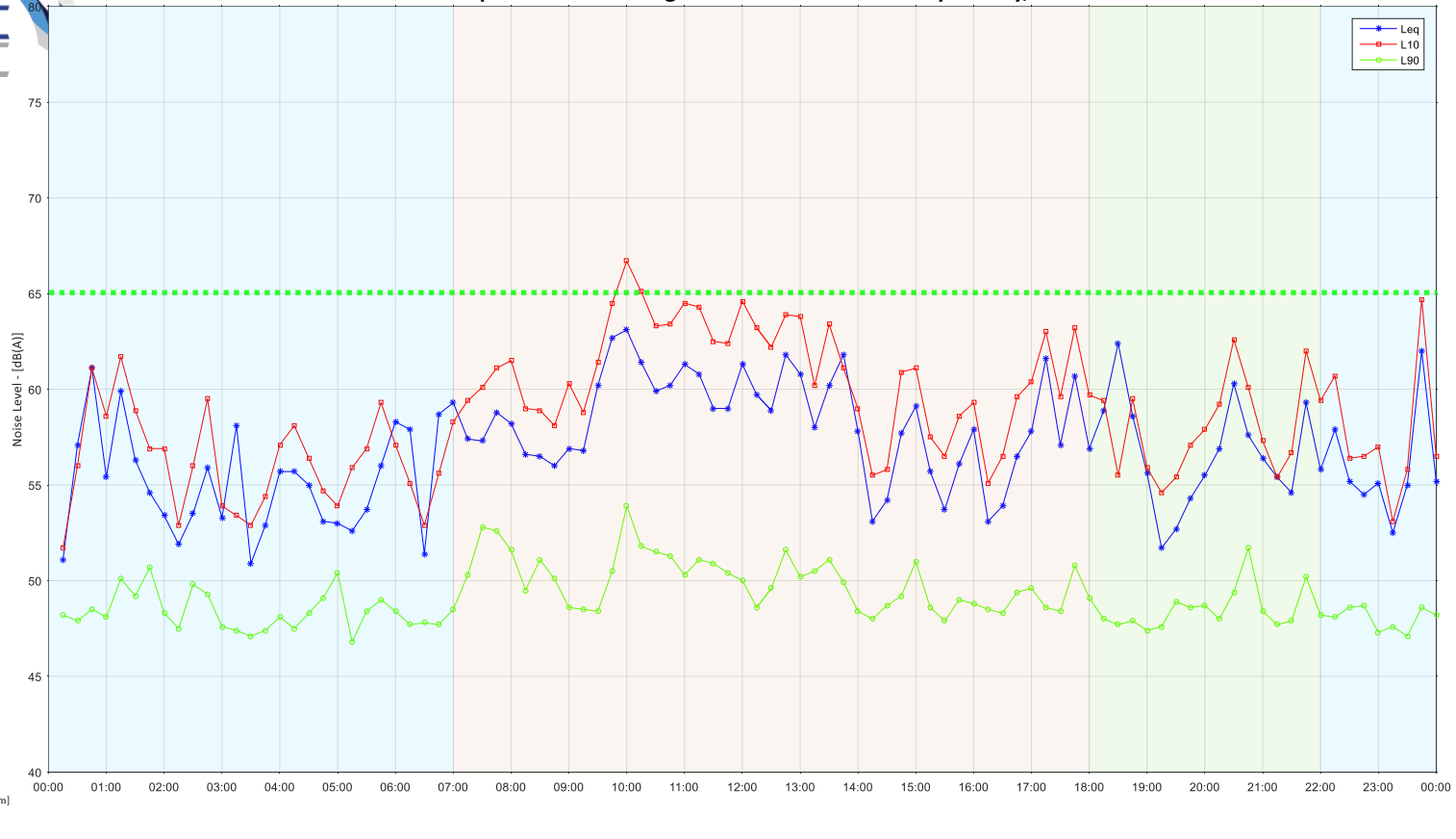

**NICU NML
(Including correction)
≤ 65dB(A)_{L_{eq}}**



RPA Hospital Main Building - Level 03 NICU: Friday 19 July, 2024

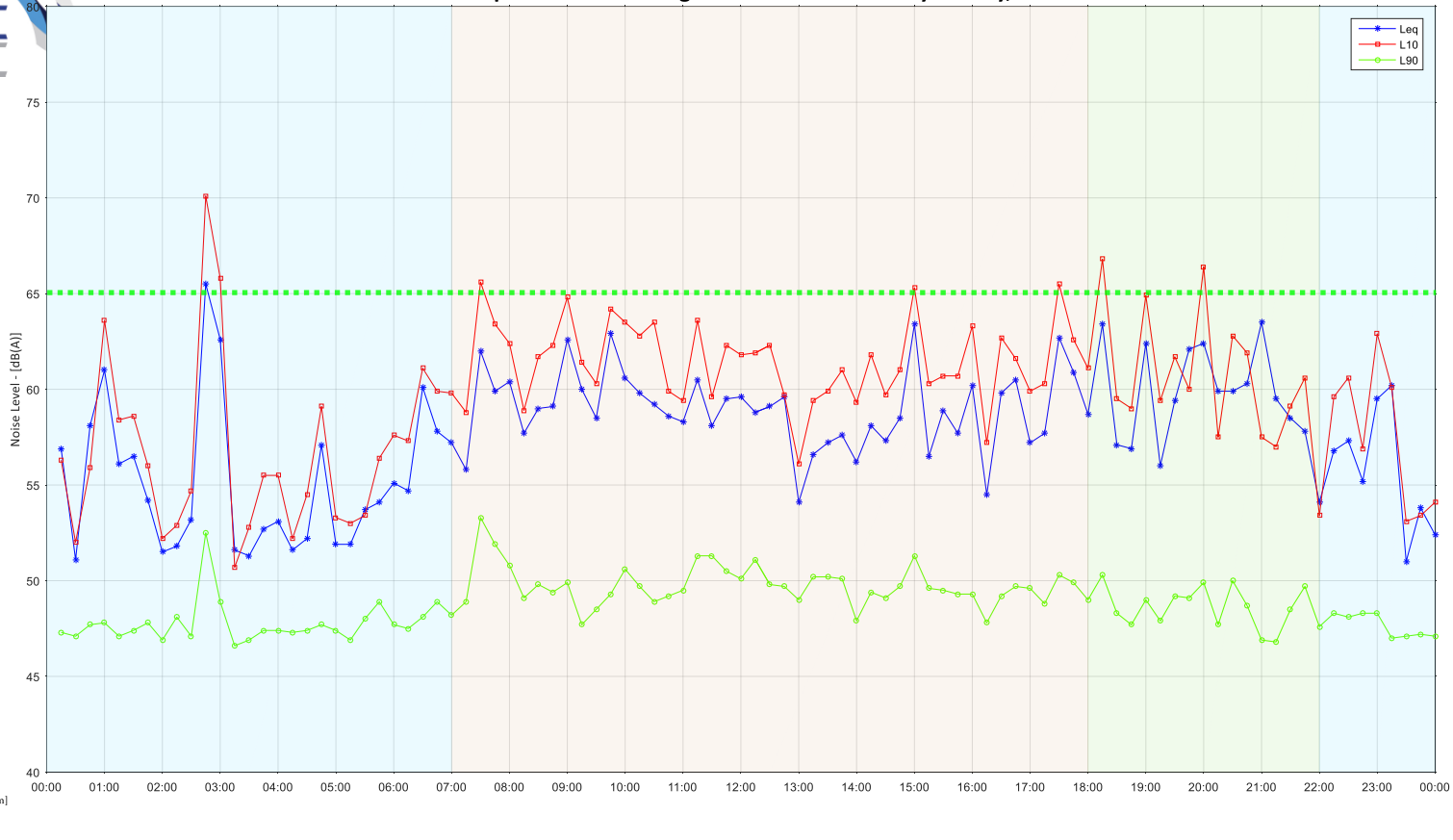

**NICU NML
(Including correction)
≤ 65dB(A)_{Leq}**



RPA Hospital Main Building - Level 03 NICU: Saturday 20 July, 2024

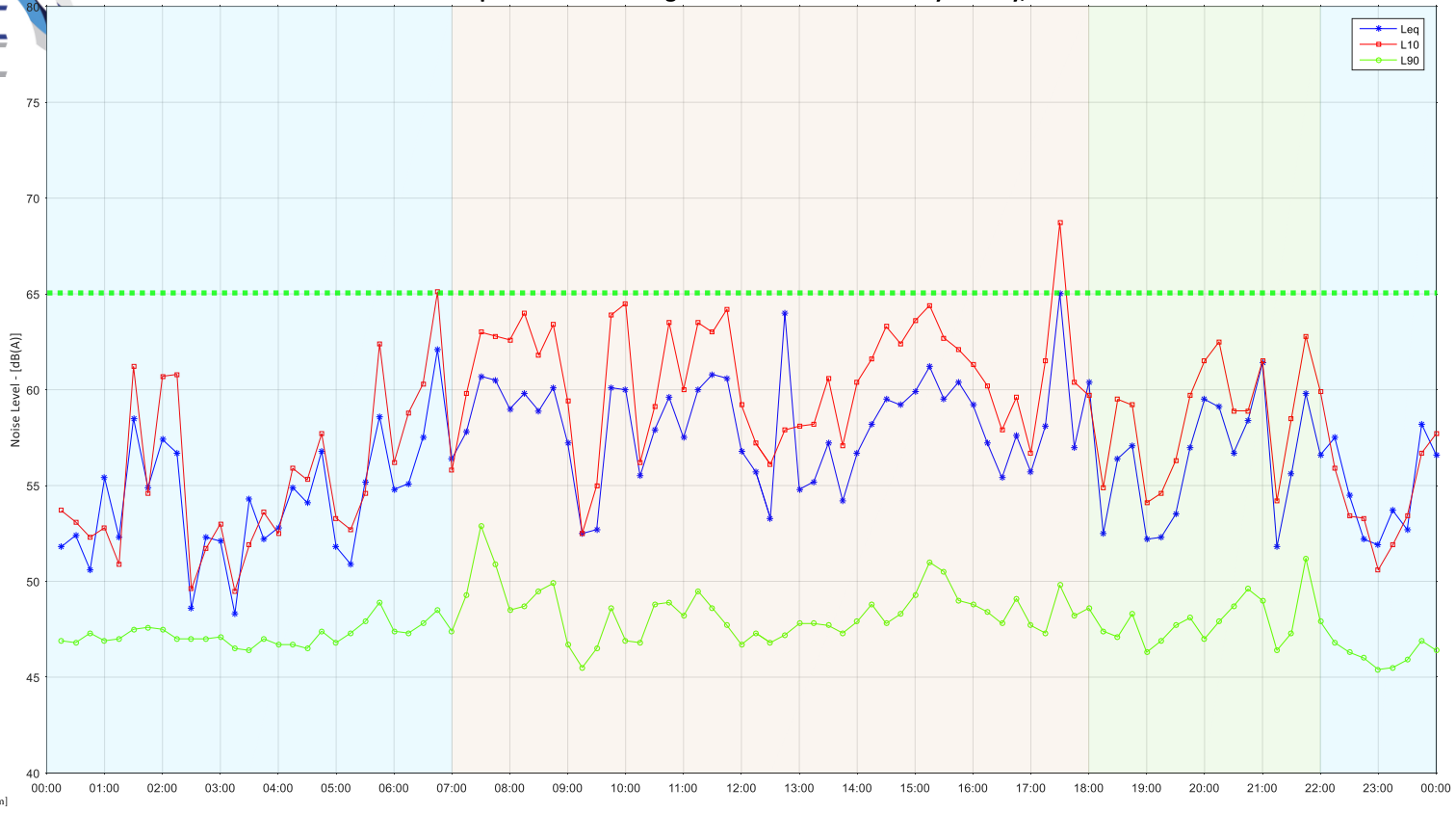

**NICU NML
(Including correction)
≤ 65dB(A)_{Leq}**



RPA Hospital Main Building - Level 03 NICU: Sunday 21 July, 2024

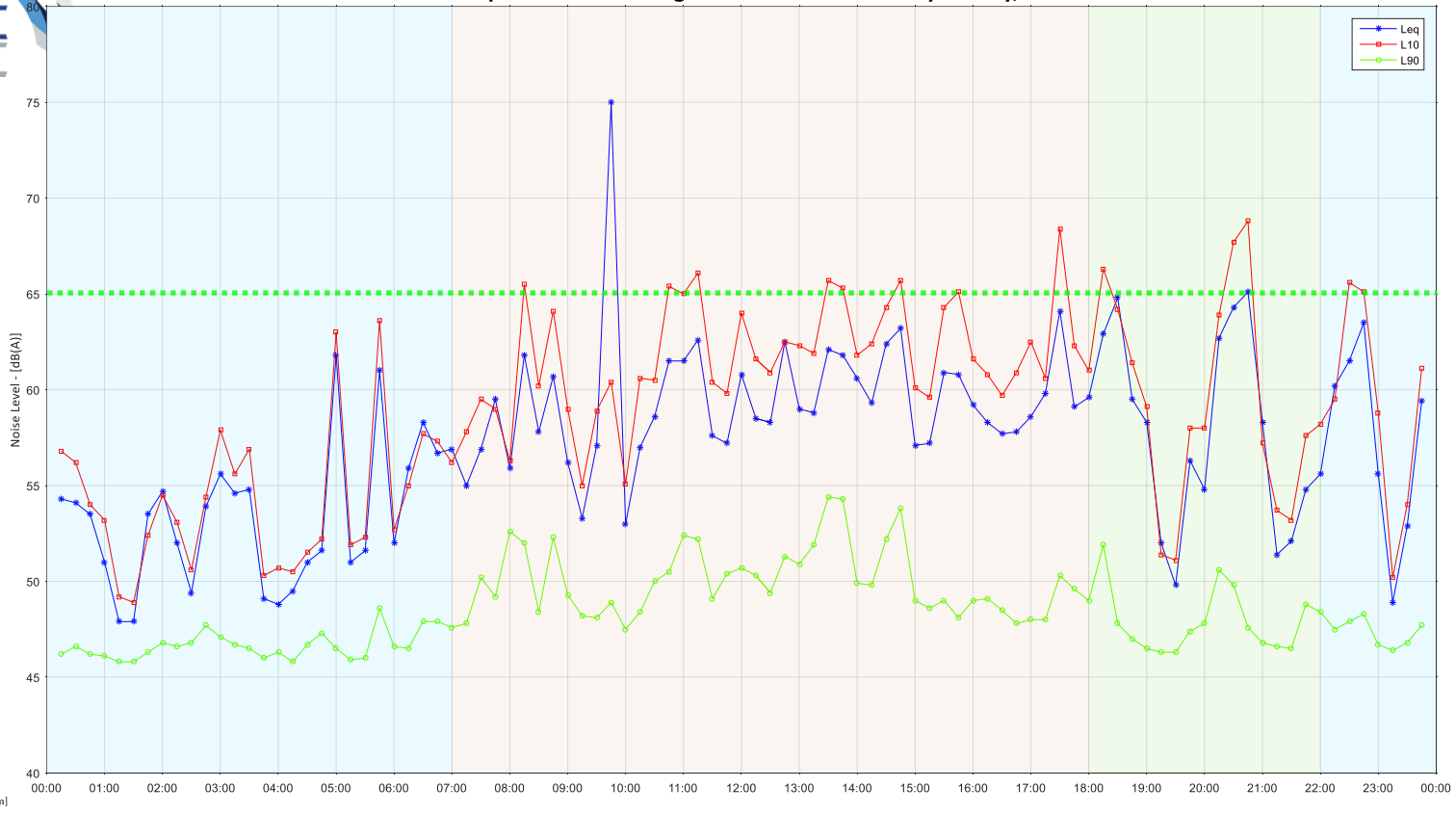

**NICU NML
(Including correction)
≤ 65dB(A)_{L_{eq}}**

OUTSIDE SUSAN WAKIL HEALTH BUILDING



Outside Susan Wakil Health Building: Monday 08 July, 2024

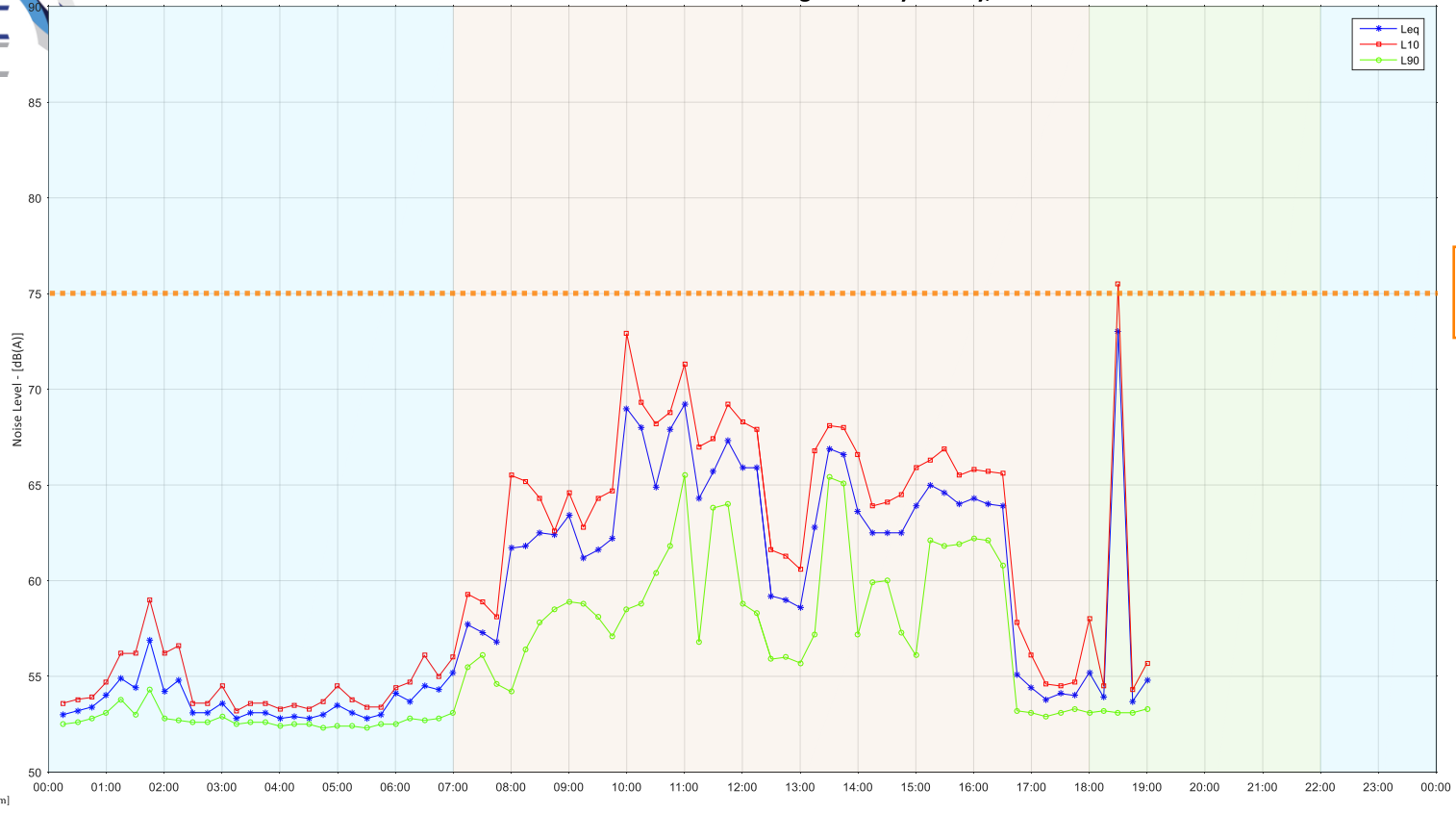

**Education NML
(Including correction)
≤ 75dB(A)_{L_{eq}}**

APPENDIX B – VIBRATION MONITORING RESULTS

Note that only dates where exceedances of events were experienced have been provided as per discussion with relevant stakeholders.

CENTENARY INSTITUTE – LEVEL 3 FISH TANKS

No exceedances occurred during the monitoring period.

CENTENARY INSTITUTE – LEVEL 4 SURGERY ROOM (SOUTHERN FAÇADE)

Vertical Vibration

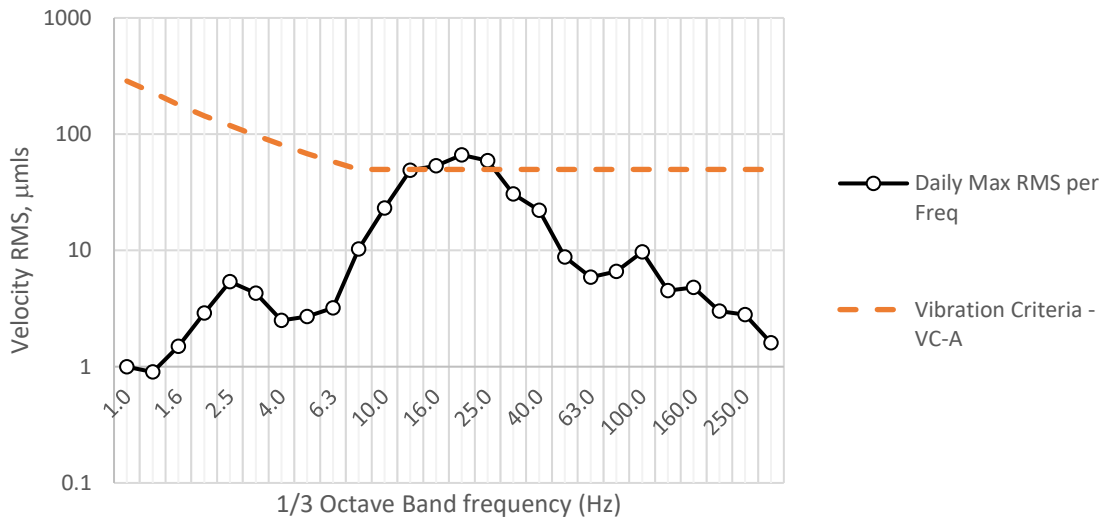

FwdBackwd Vibration

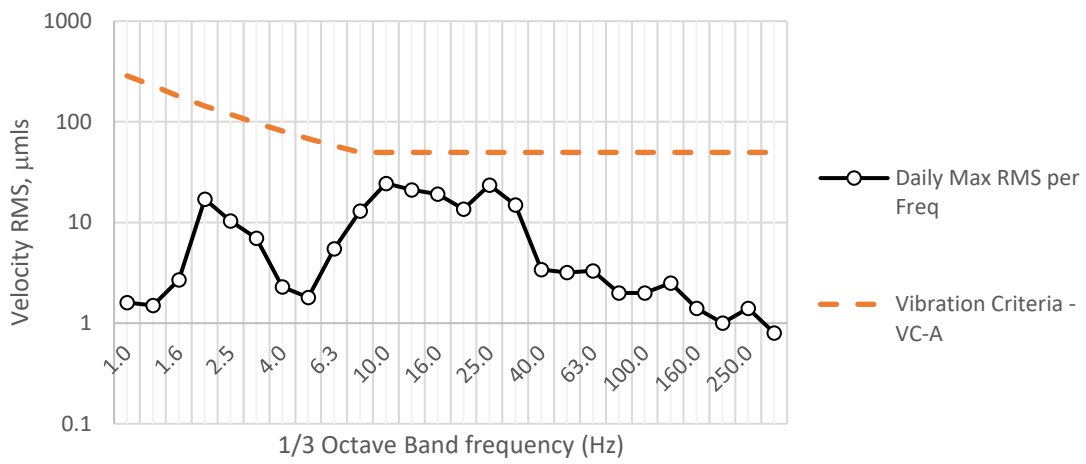

Sideways Vibration

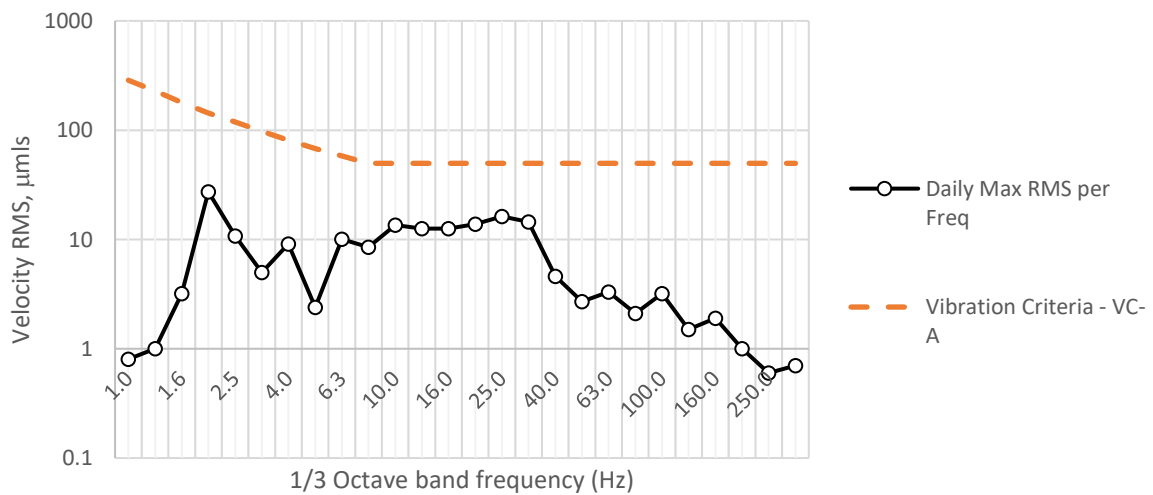

Vertical

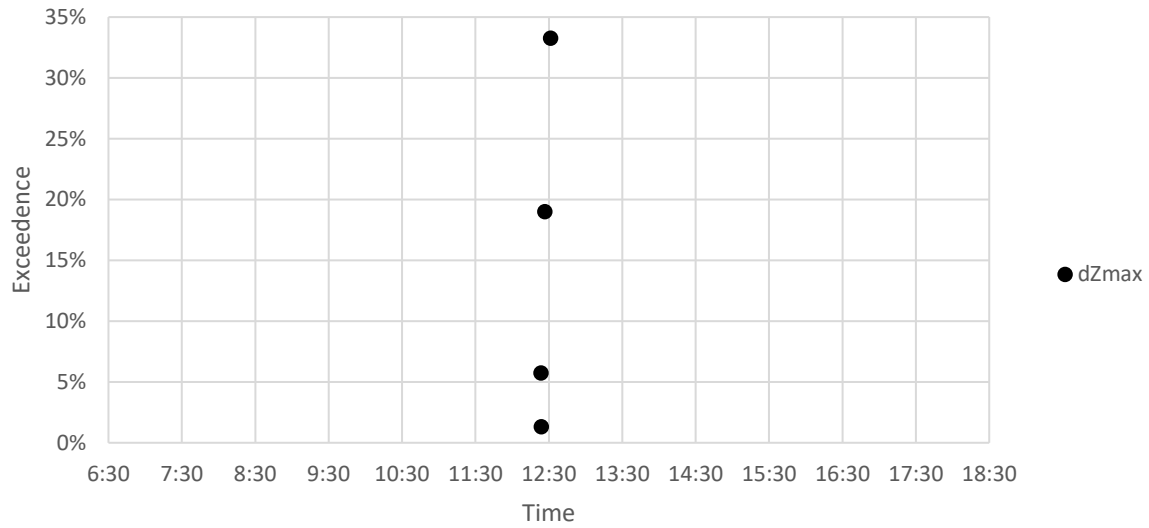

Fwd/Backwards

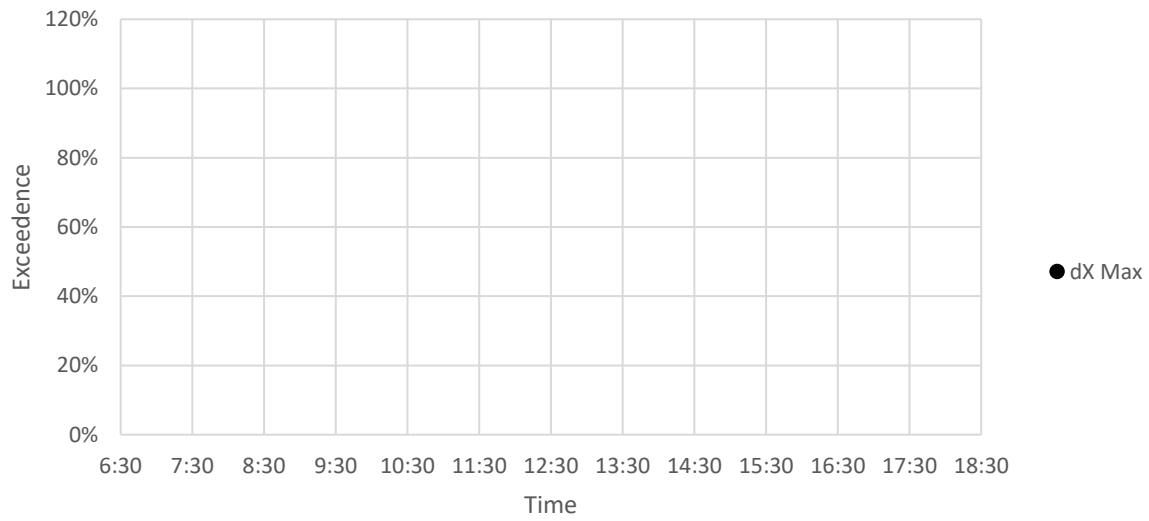

Sideways

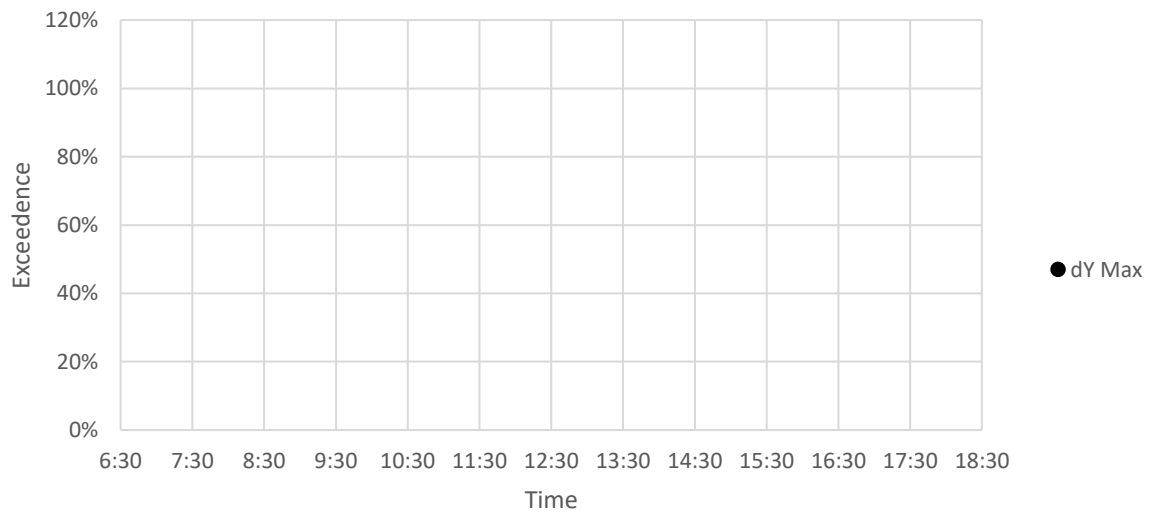

Vertical Vibration

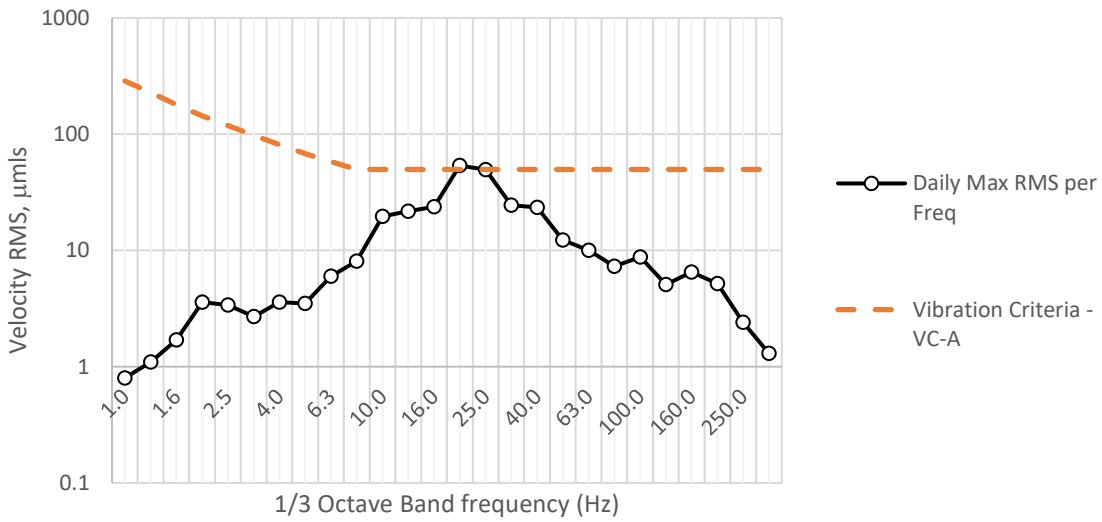

FwdBackwd Vibration

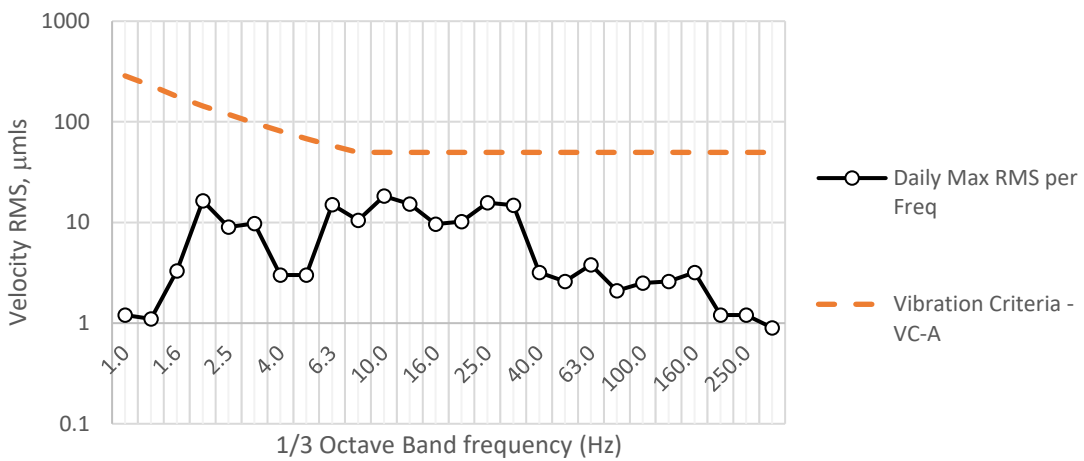

Sideways Vibration

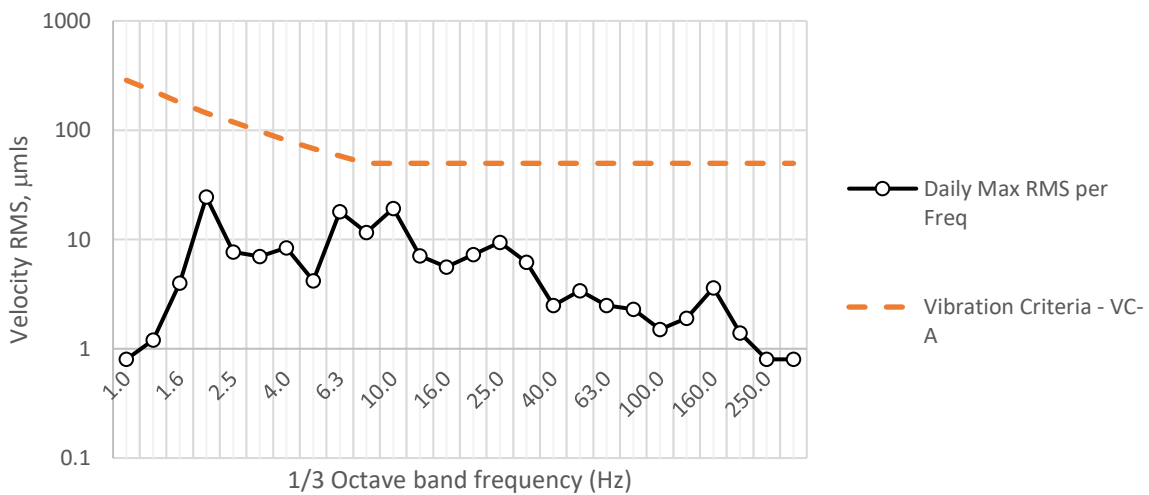

Vertical

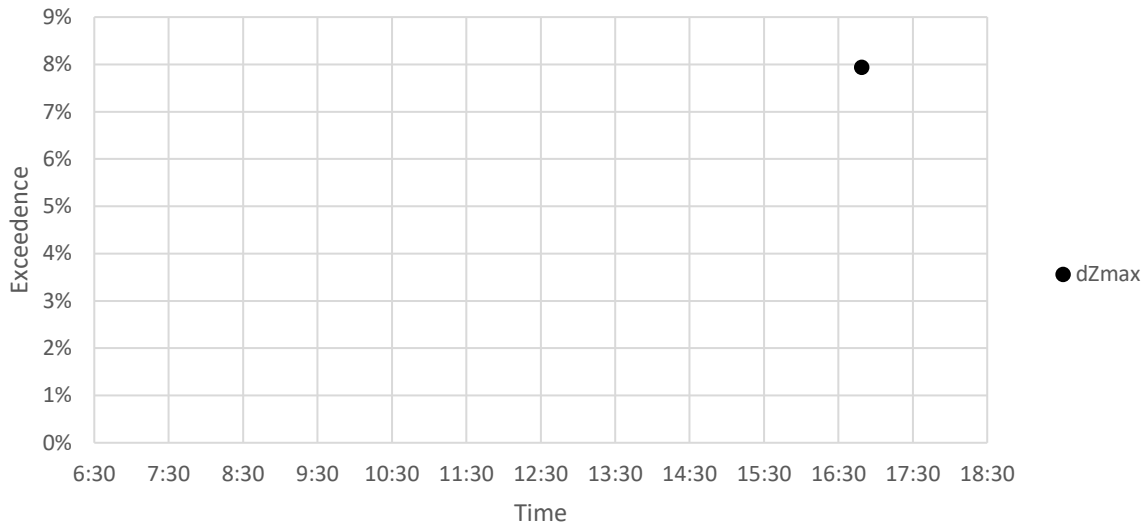

Fwd/Backwards

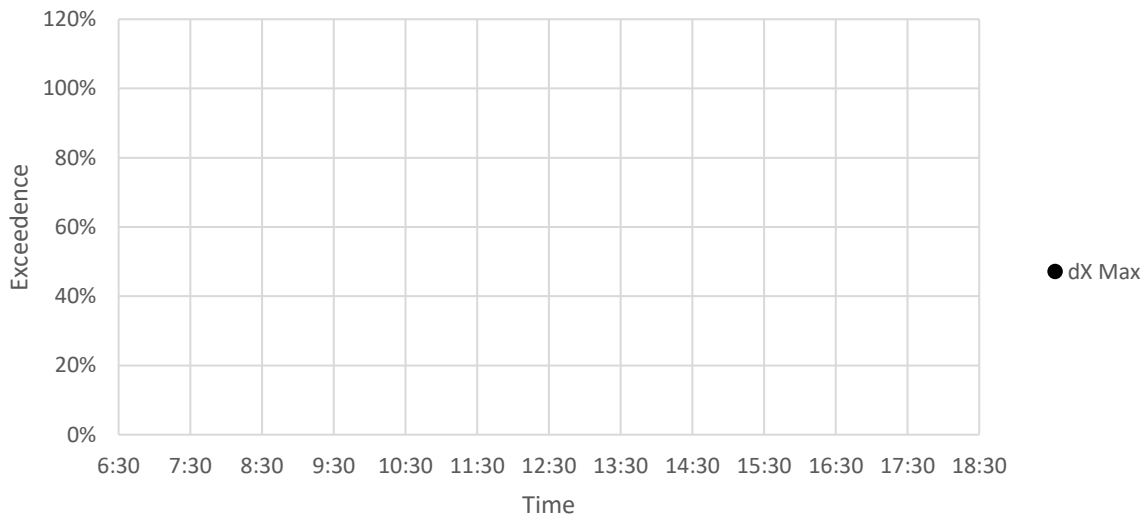

Sideways

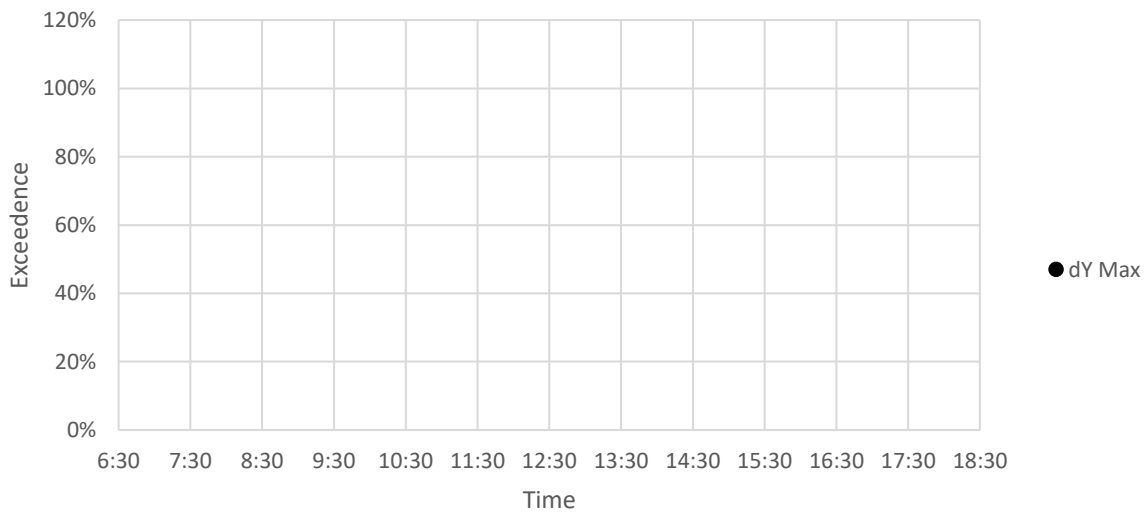

Vertical Vibration

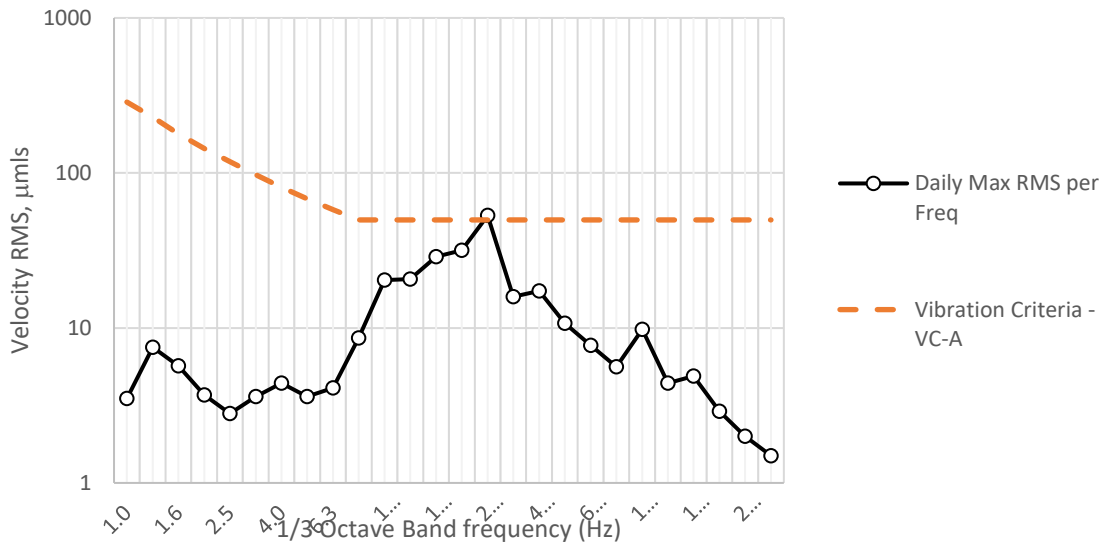

FwdBackwd Vibration

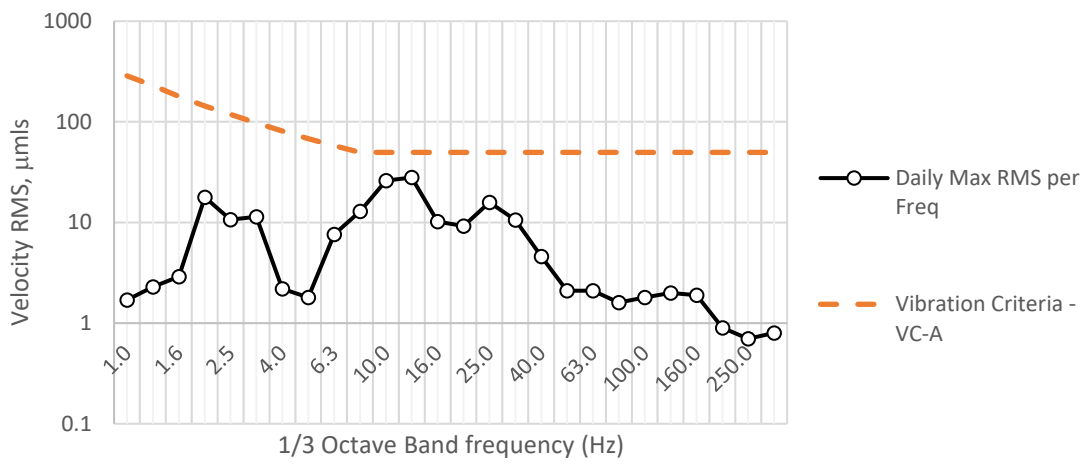

Sideways Vibration

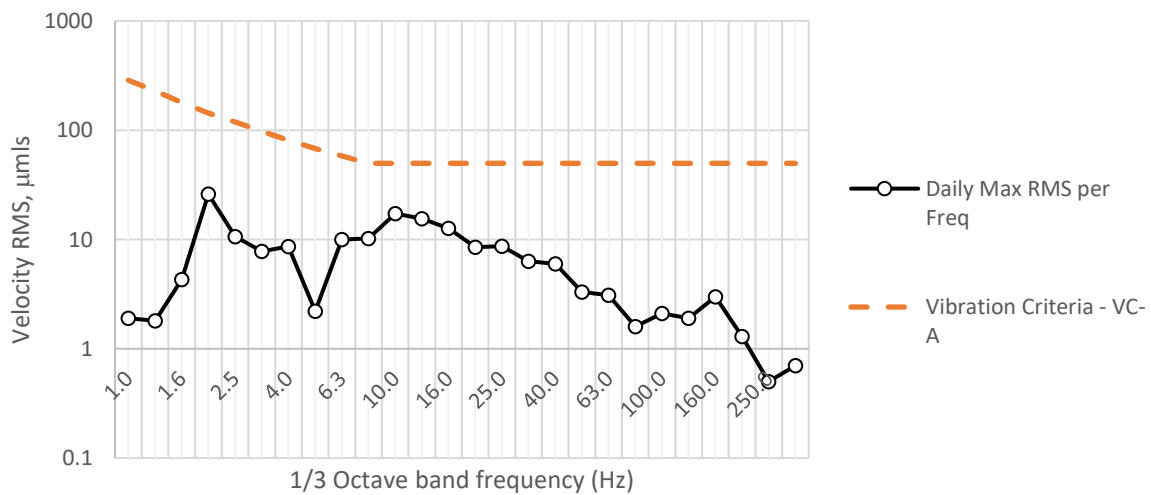

Vertical

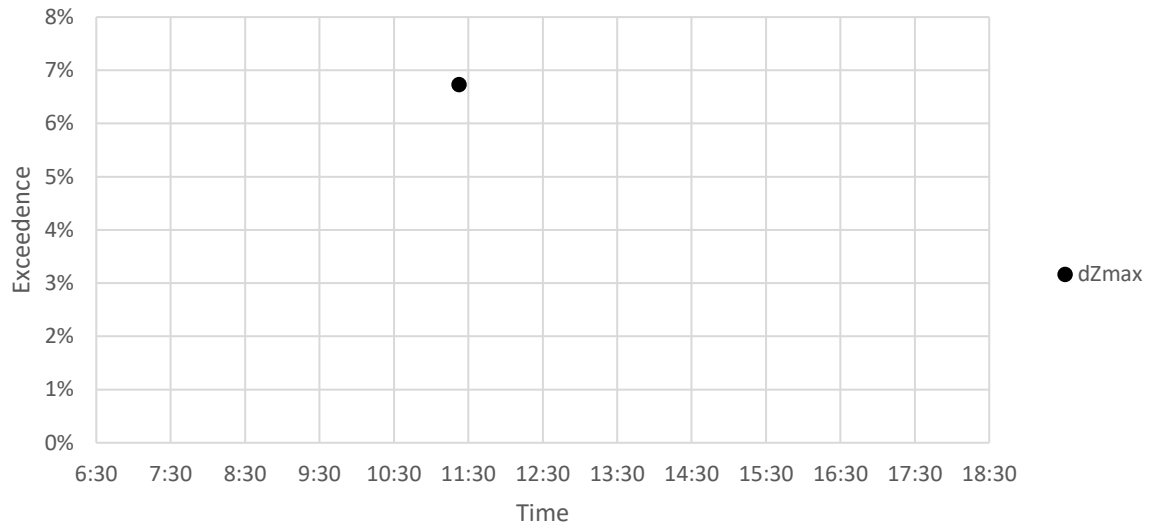

Fwd/Backwards

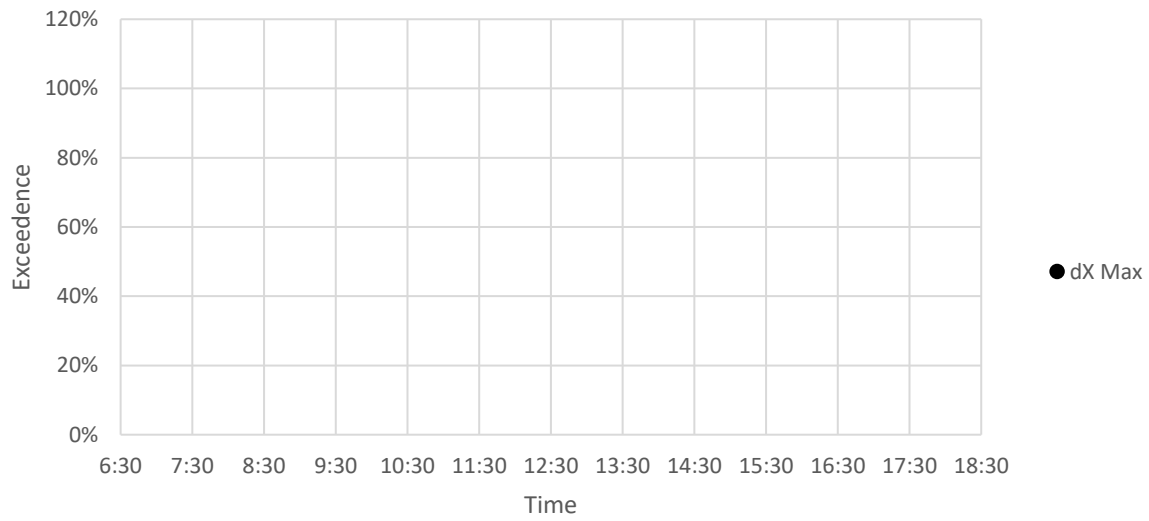

Sideways

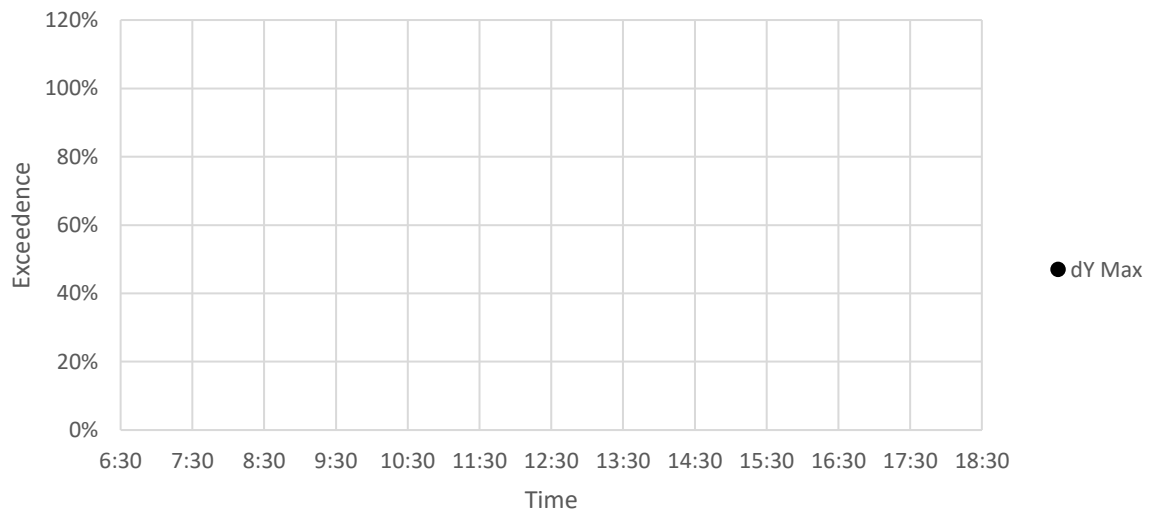

Vertical Vibration

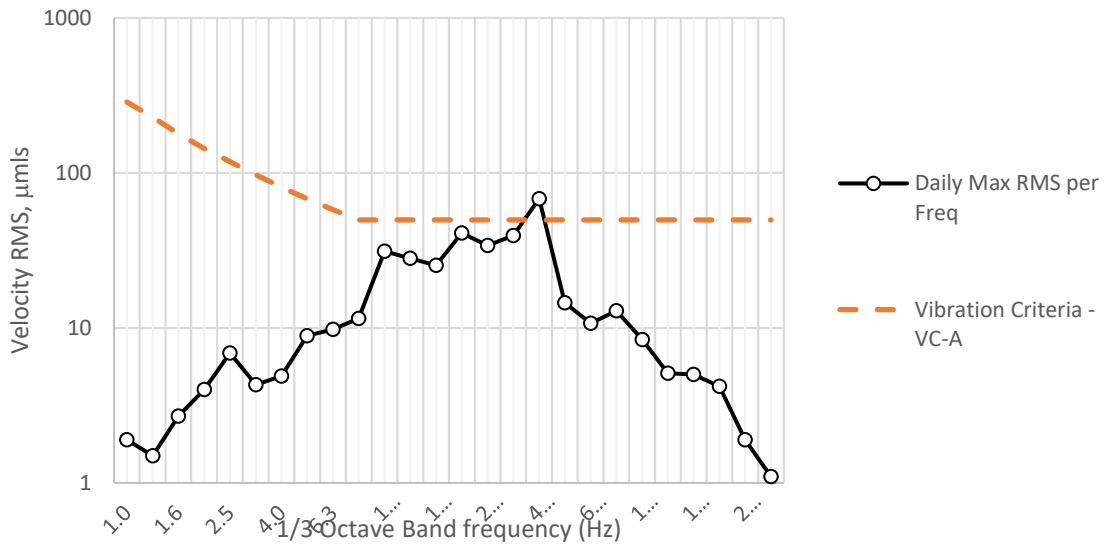

FwdBackwd Vibration

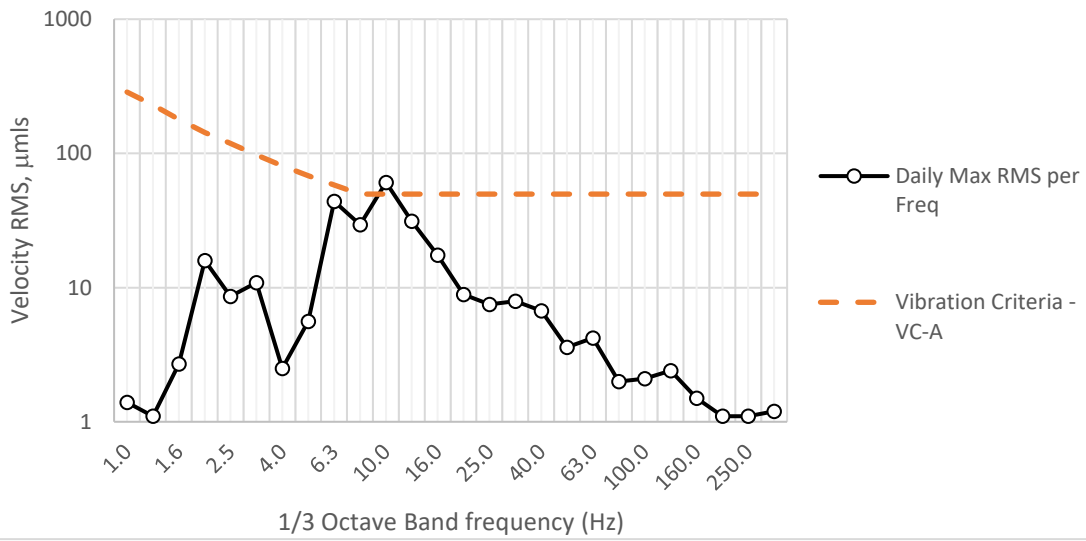

Sideways Vibration

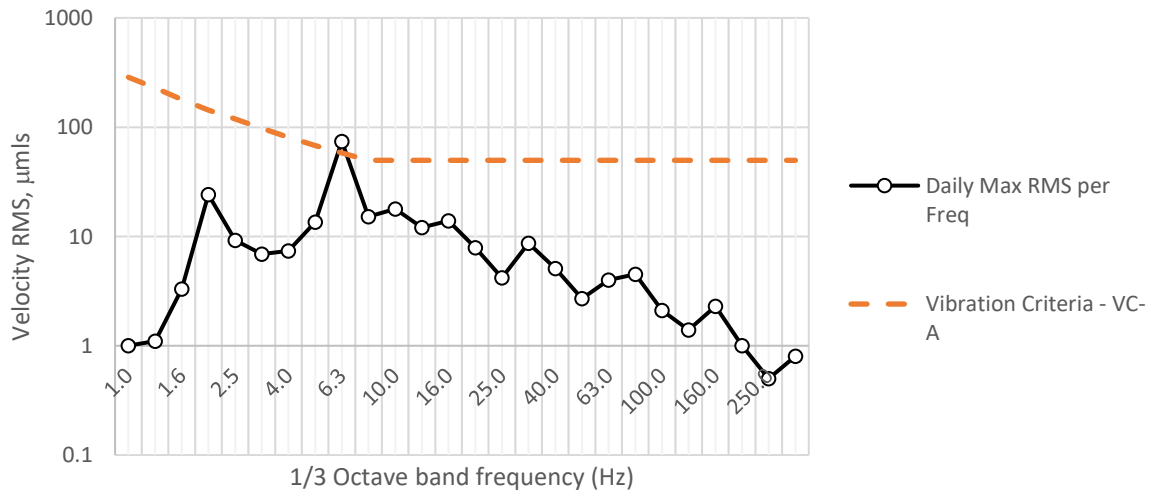

Vertical

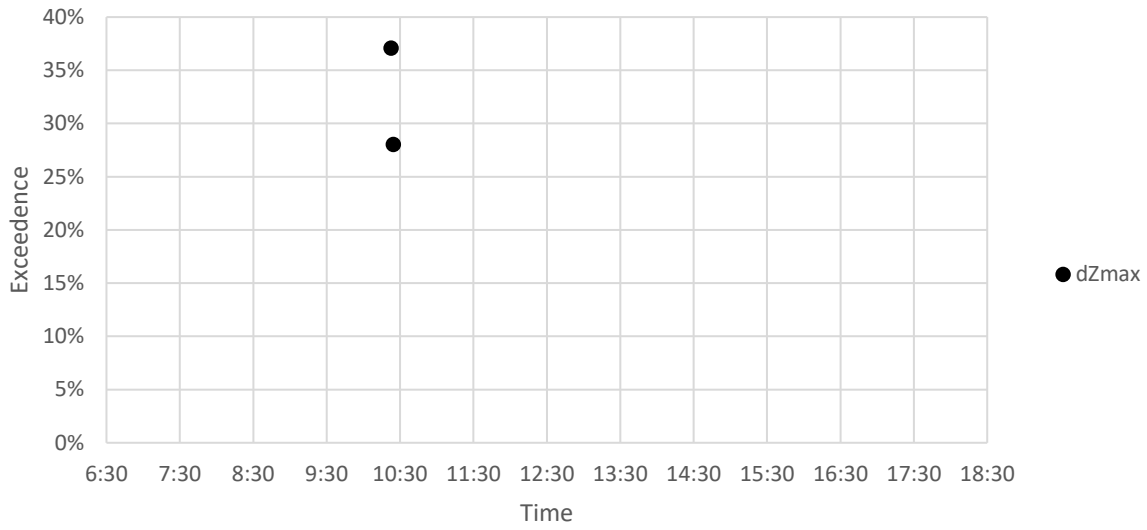

Fwd/Backwards

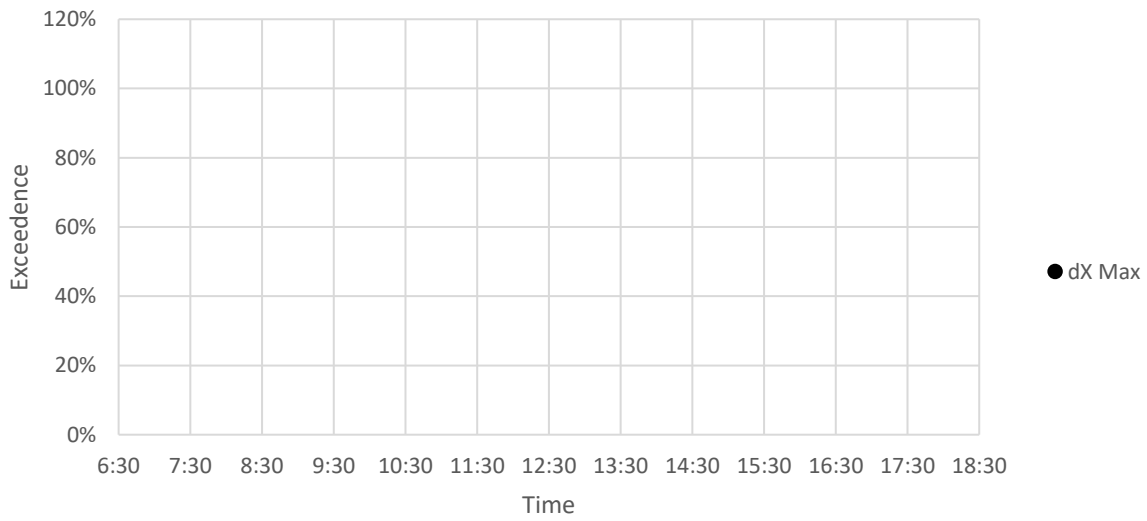

Sideways

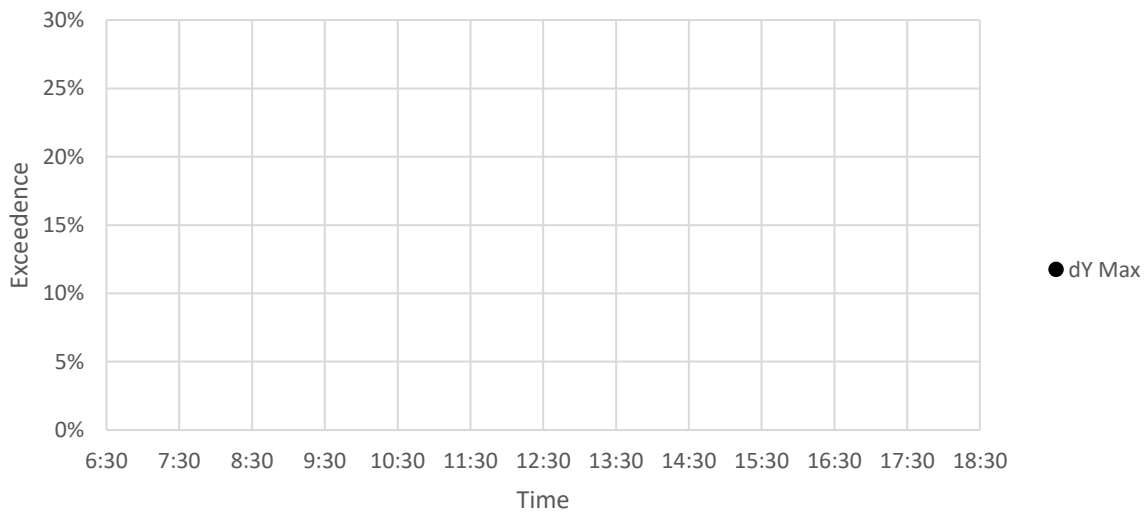

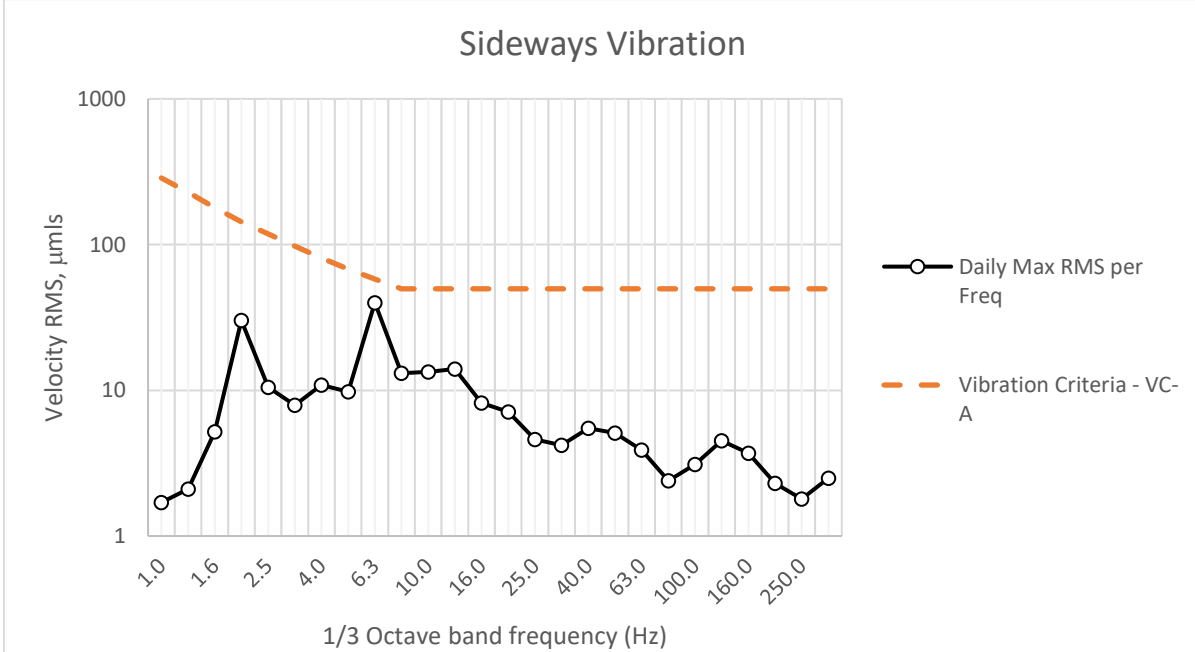
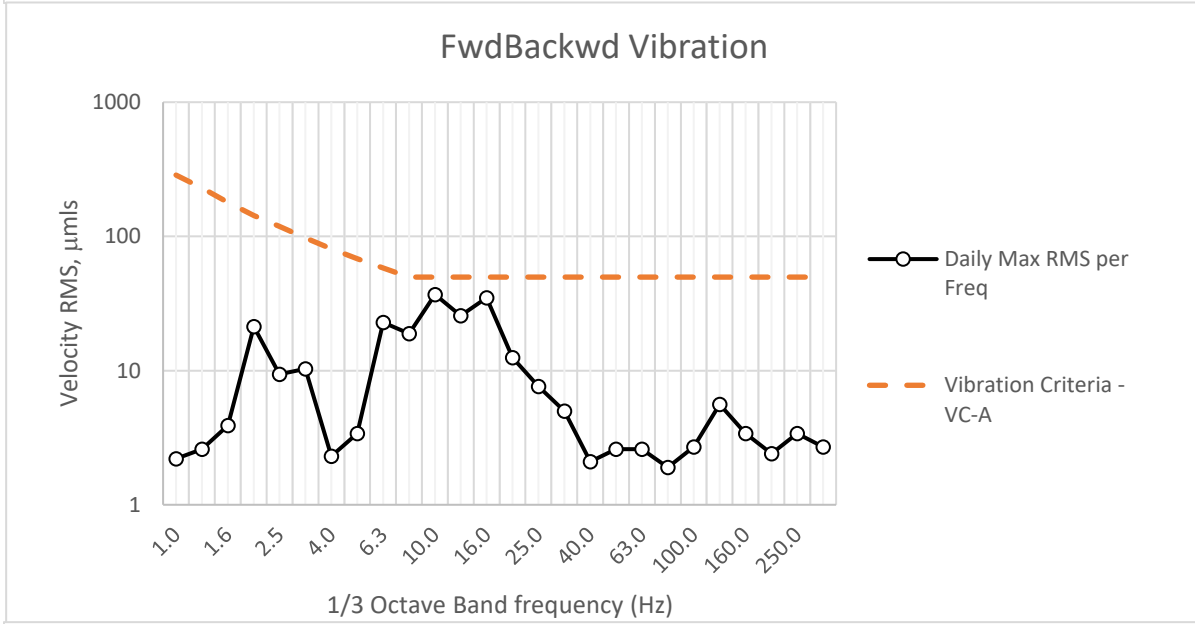
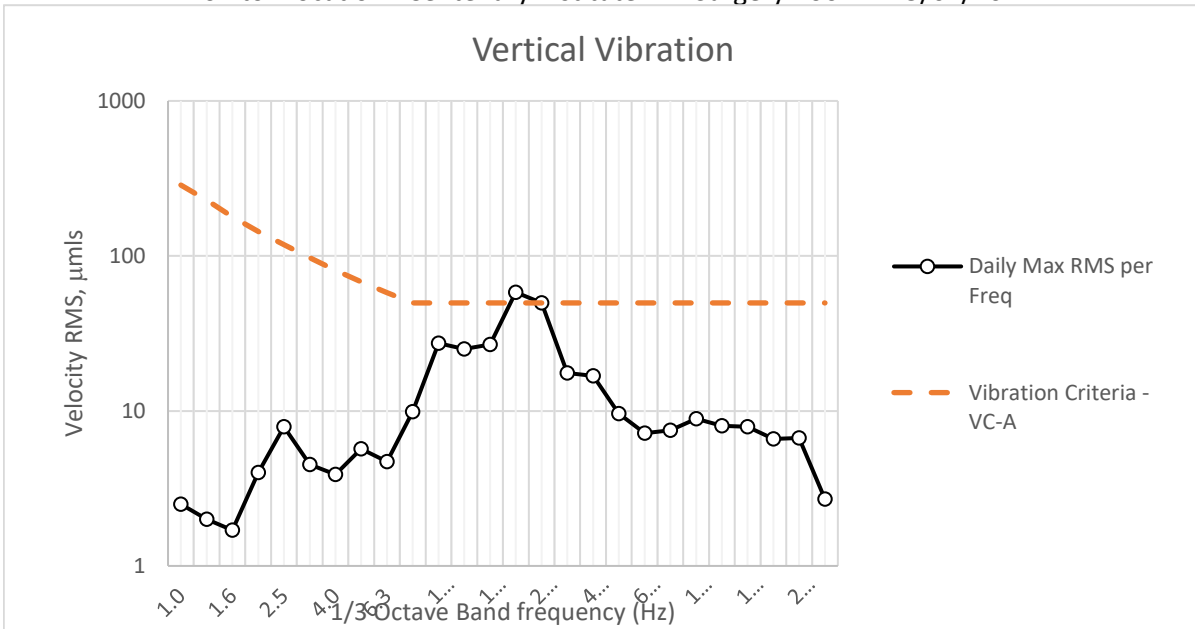

Vertical

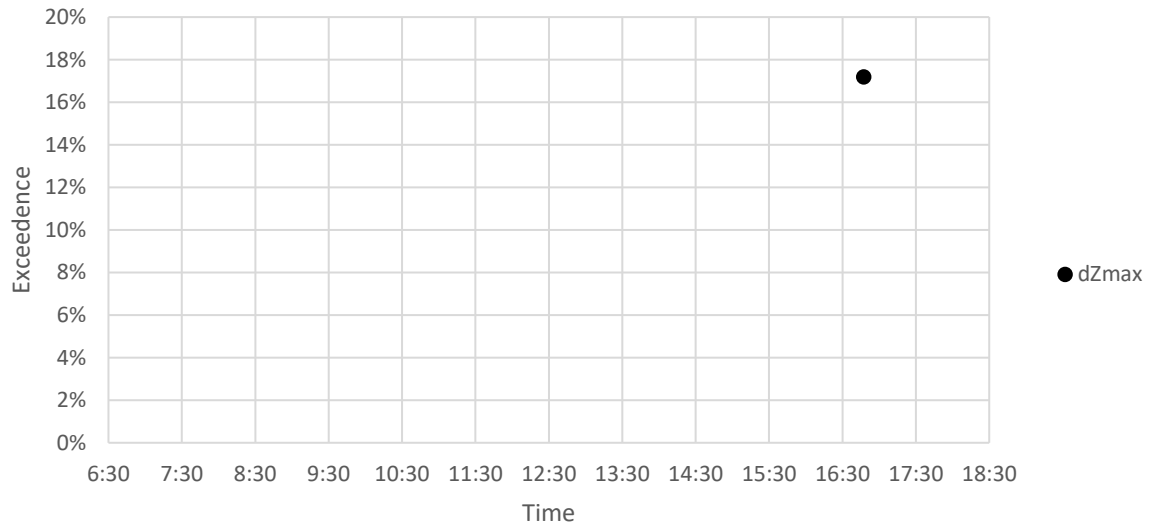

Fwd/Backwards

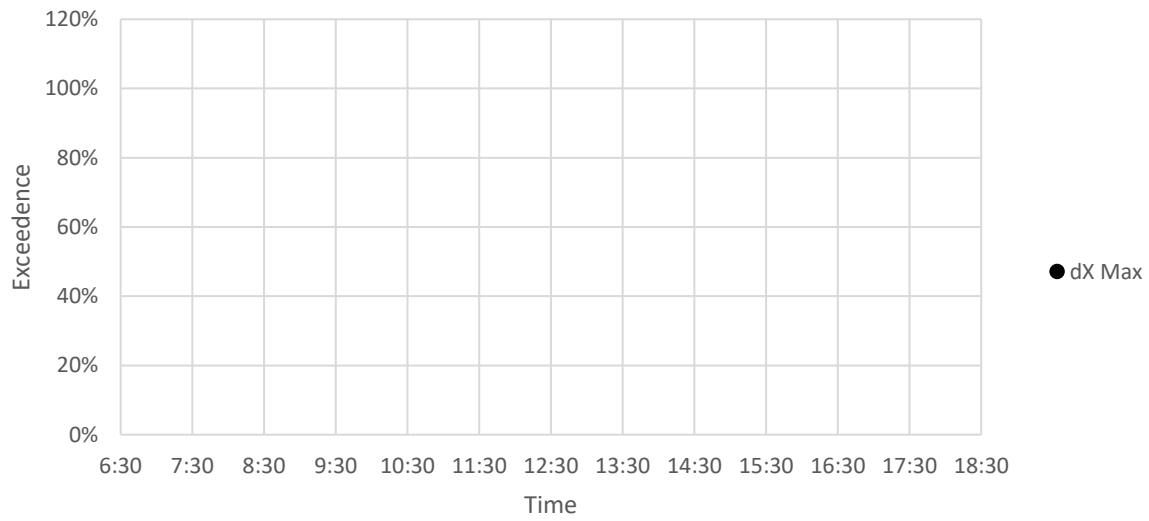

Sideways

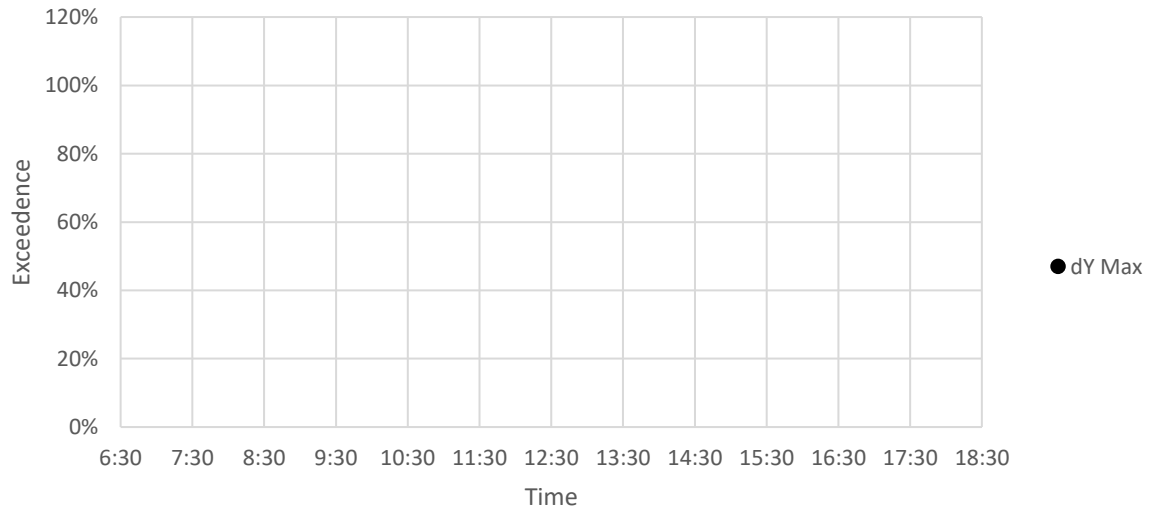

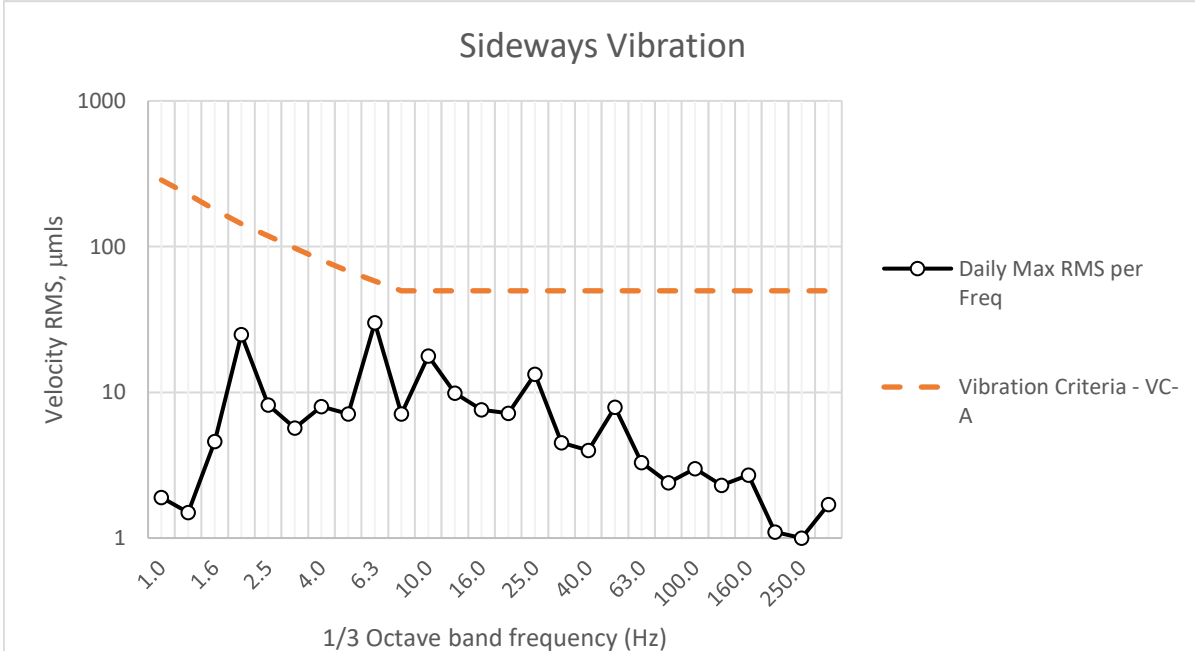
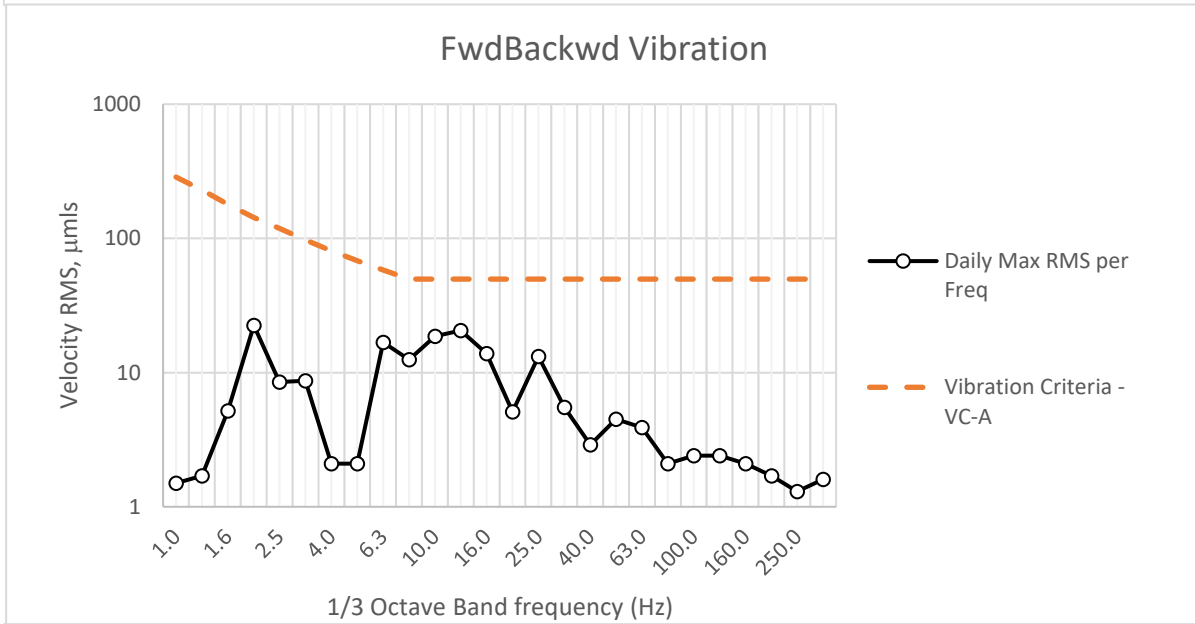
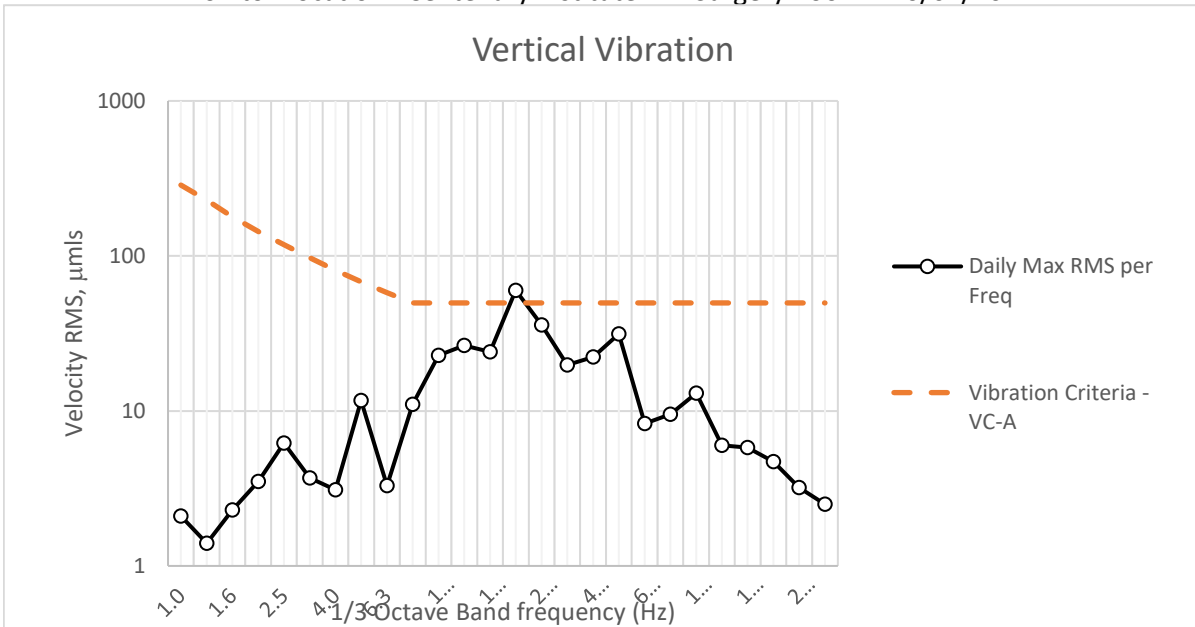

Vertical

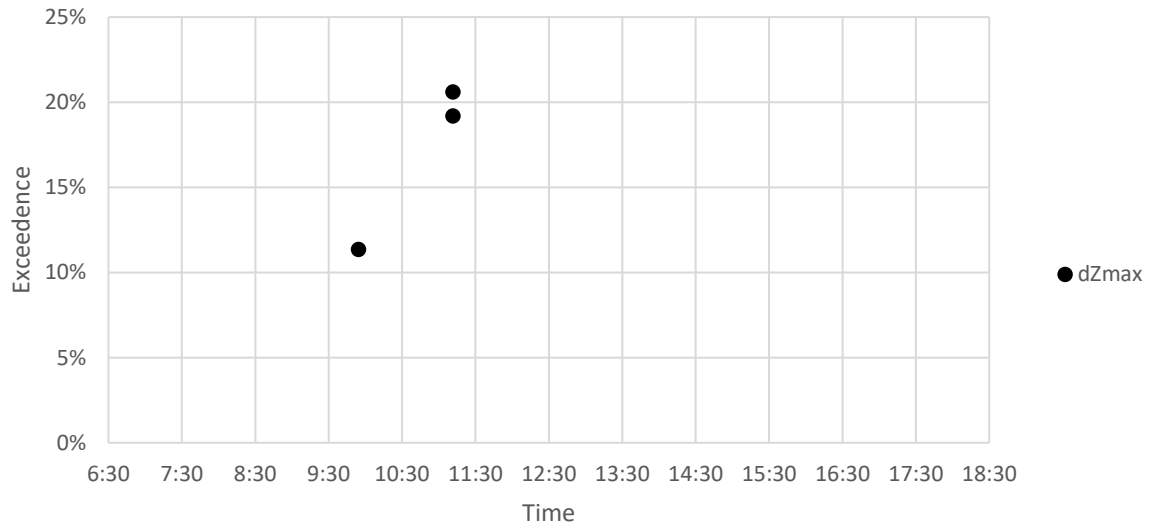

Fwd/Backwards

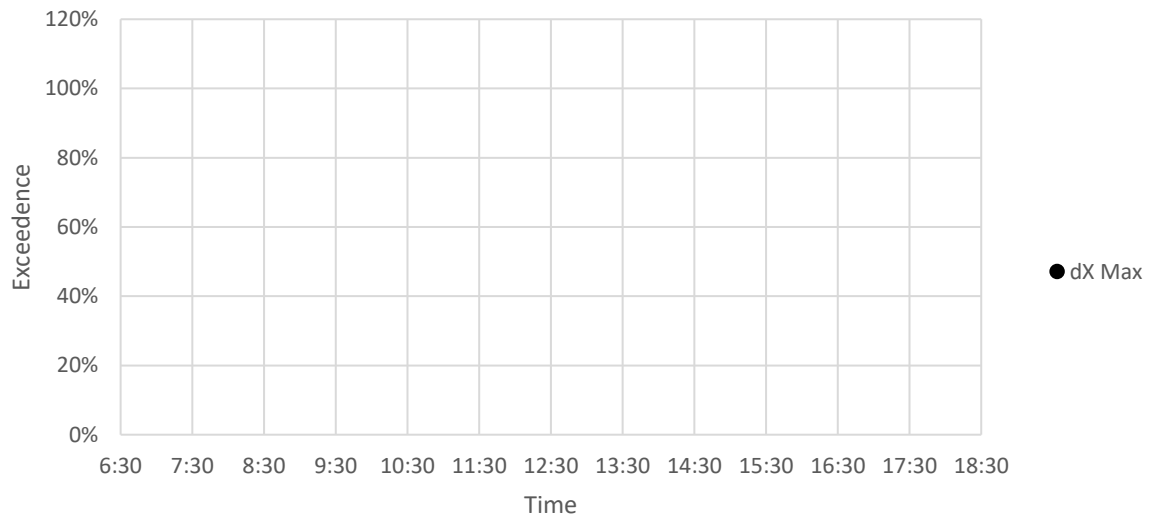

Sideways

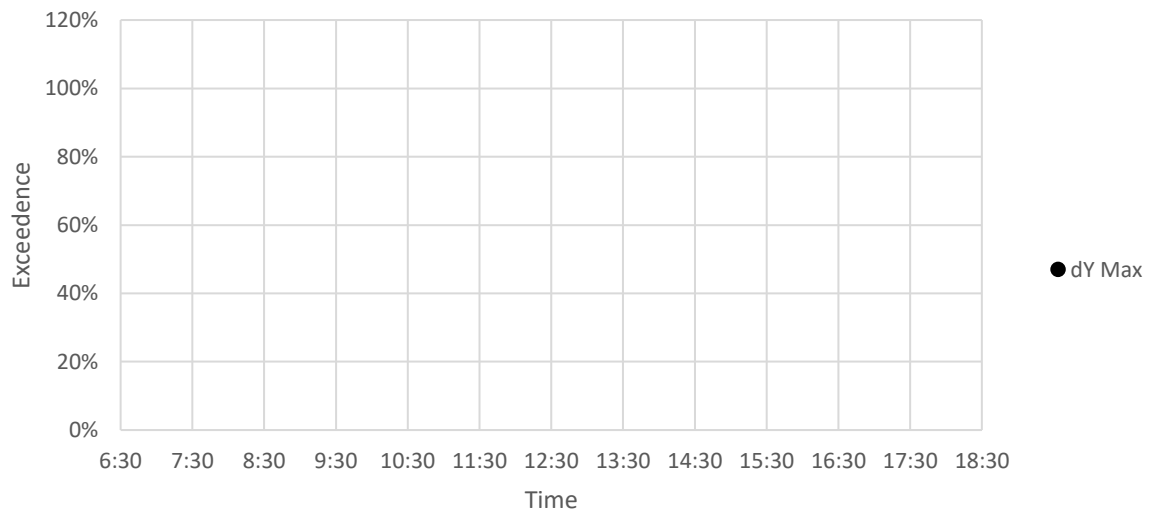

Vertical Vibration

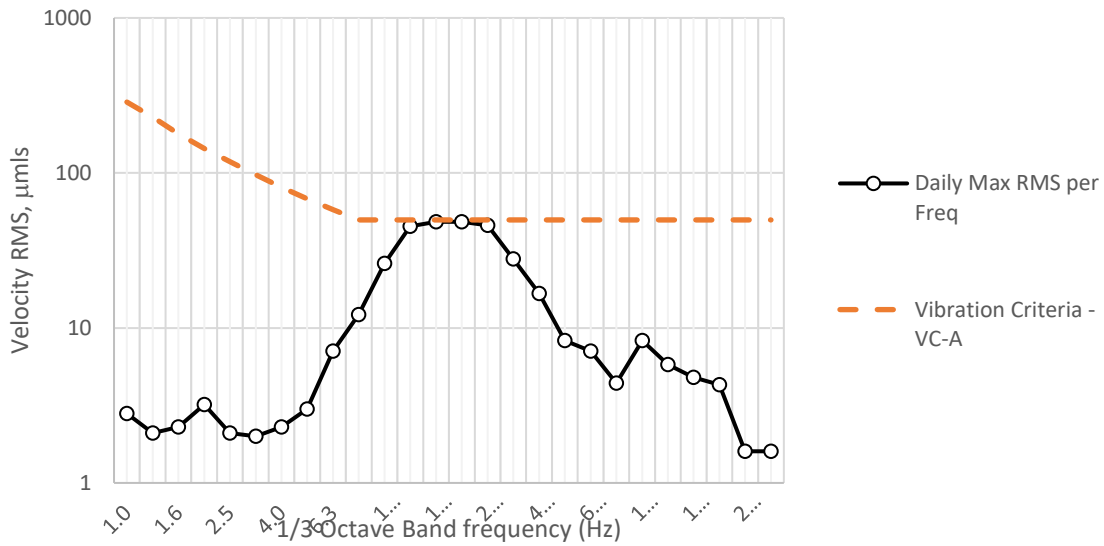

FwdBackwd Vibration

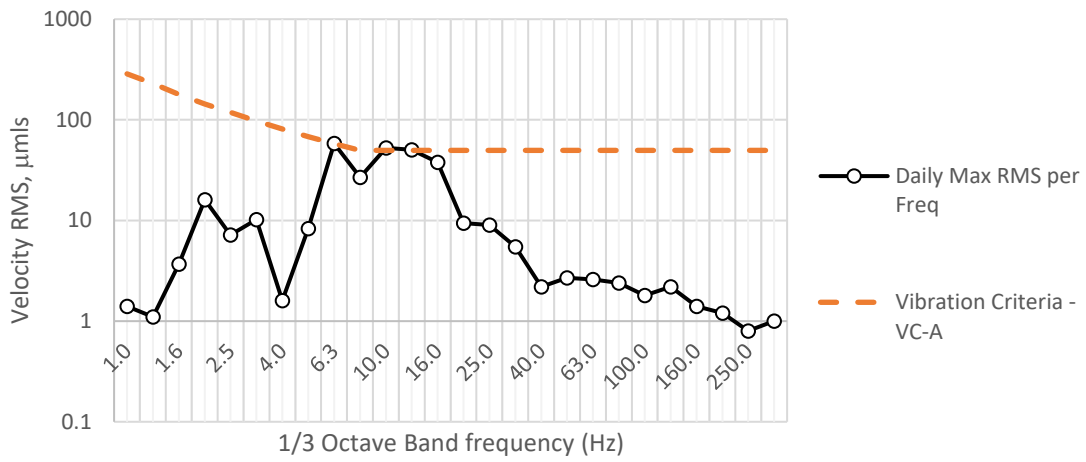

Sideways Vibration

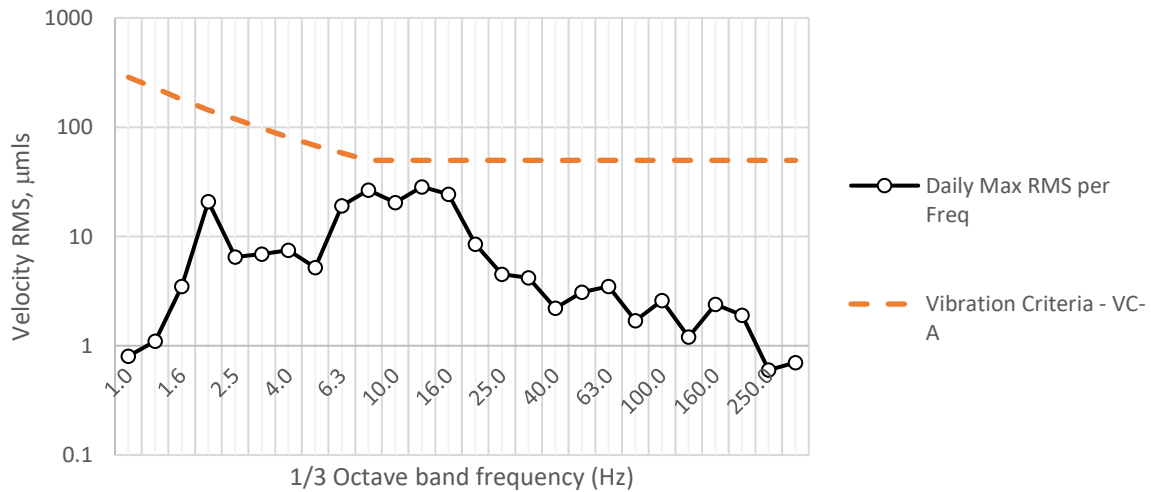

Vertical

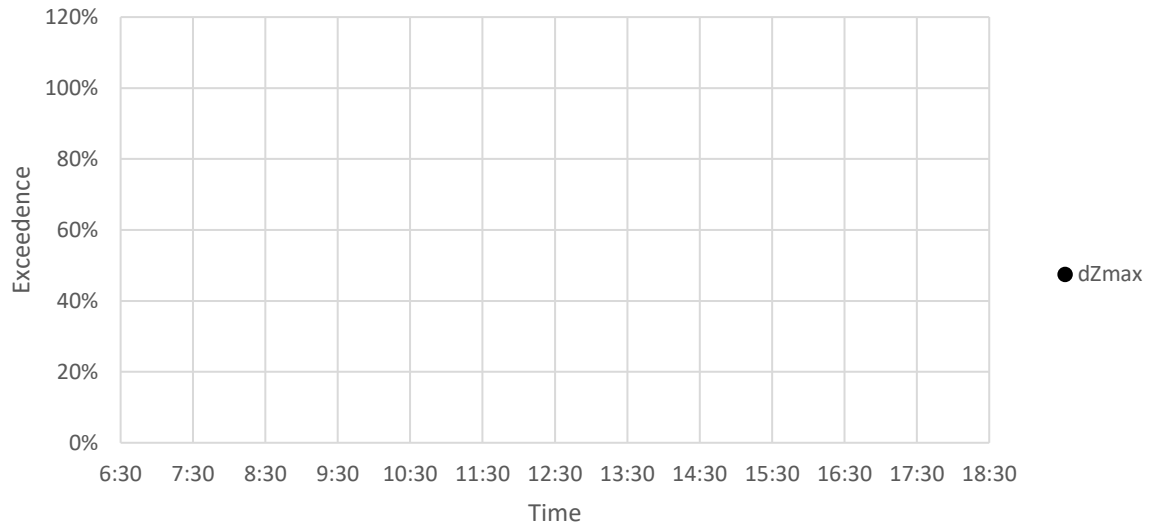

Fwd/Backwards

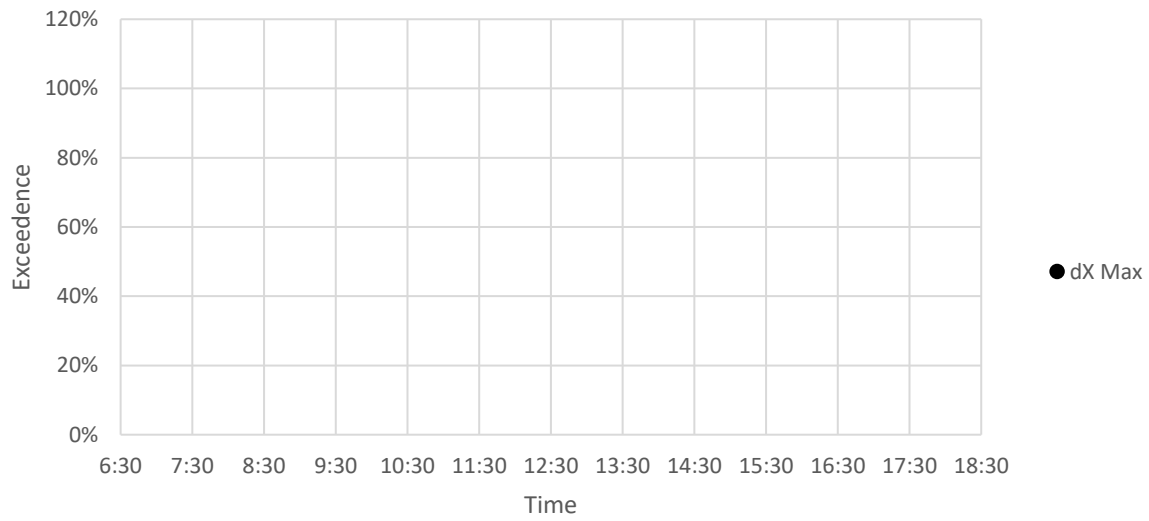

Sideways

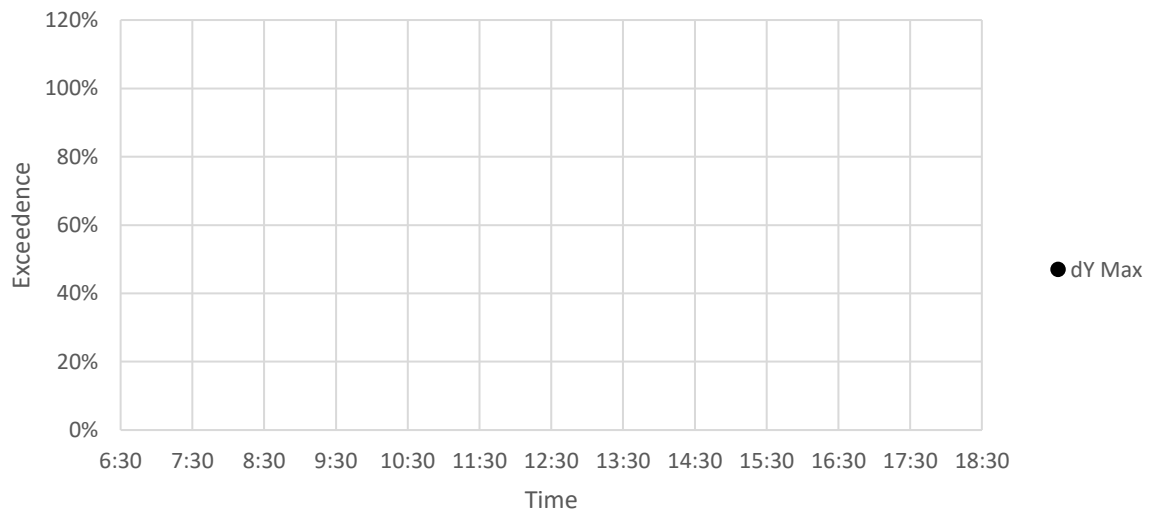

CENTENARY INSTITUTE – LEVEL 4 BATHROOM (NORTHERN FAÇADE)

Vertical Vibration

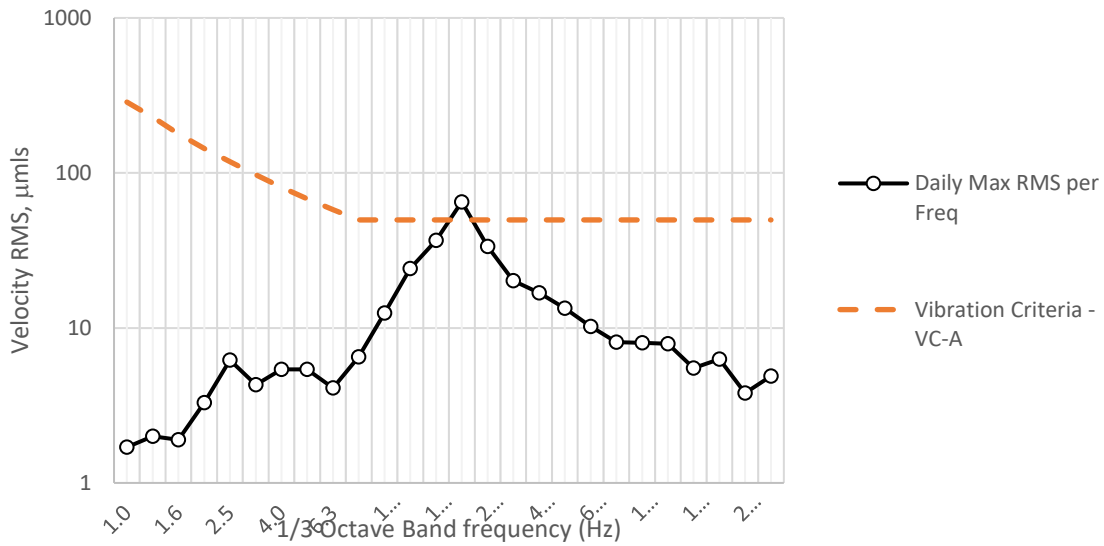

FwdBackwd Vibration

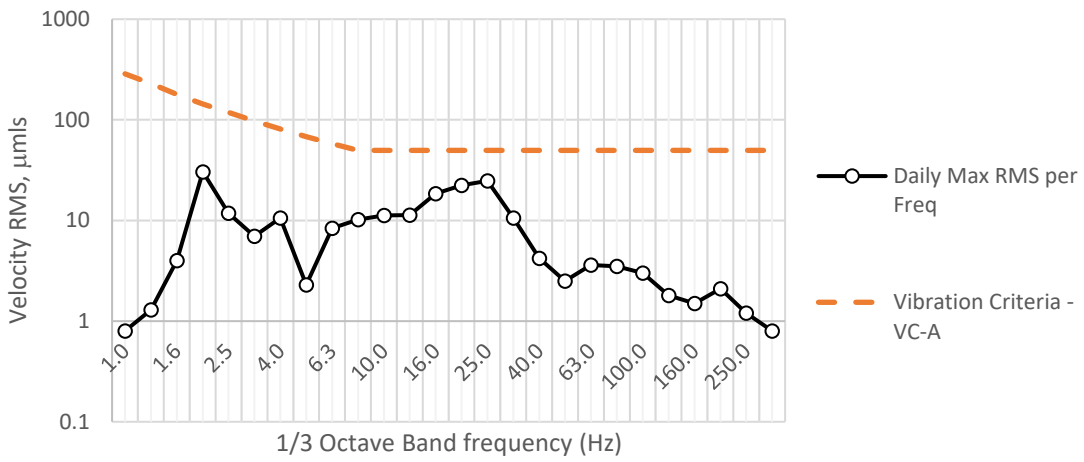

Sideways Vibration

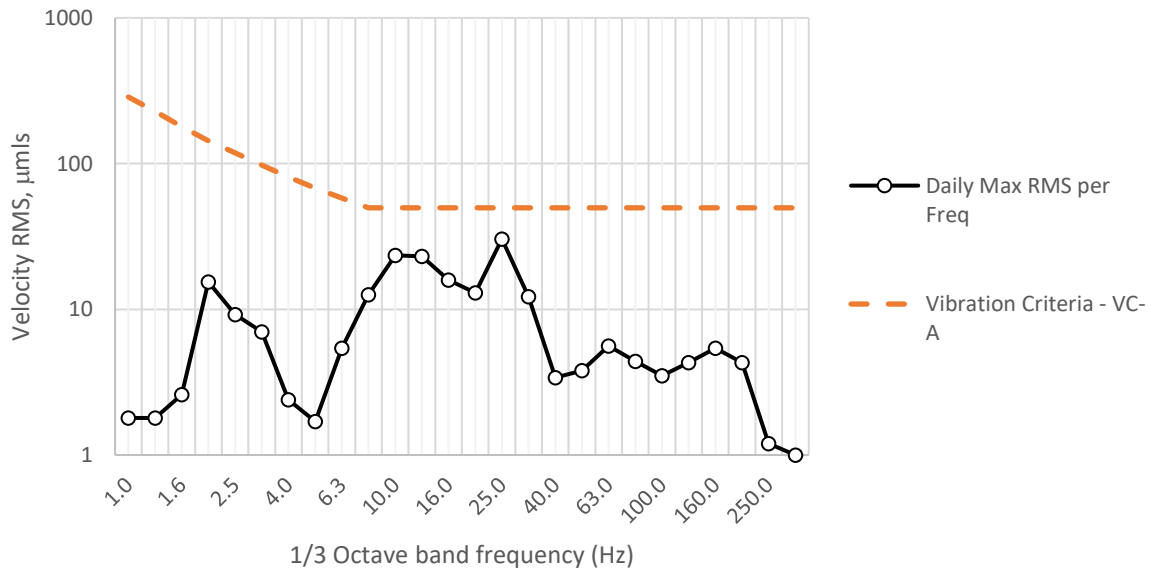

Vertical

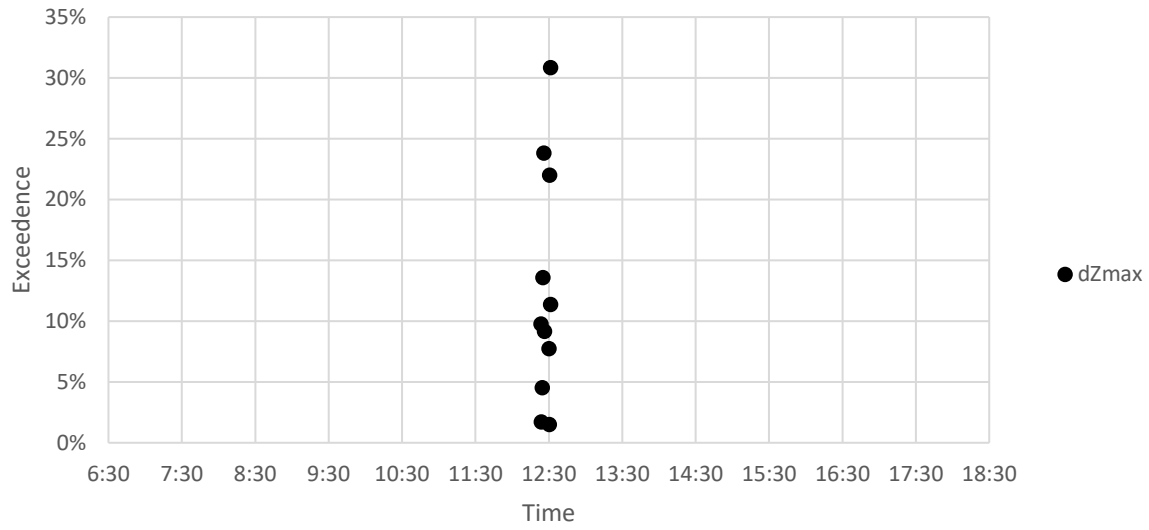

Fwd/Backwards

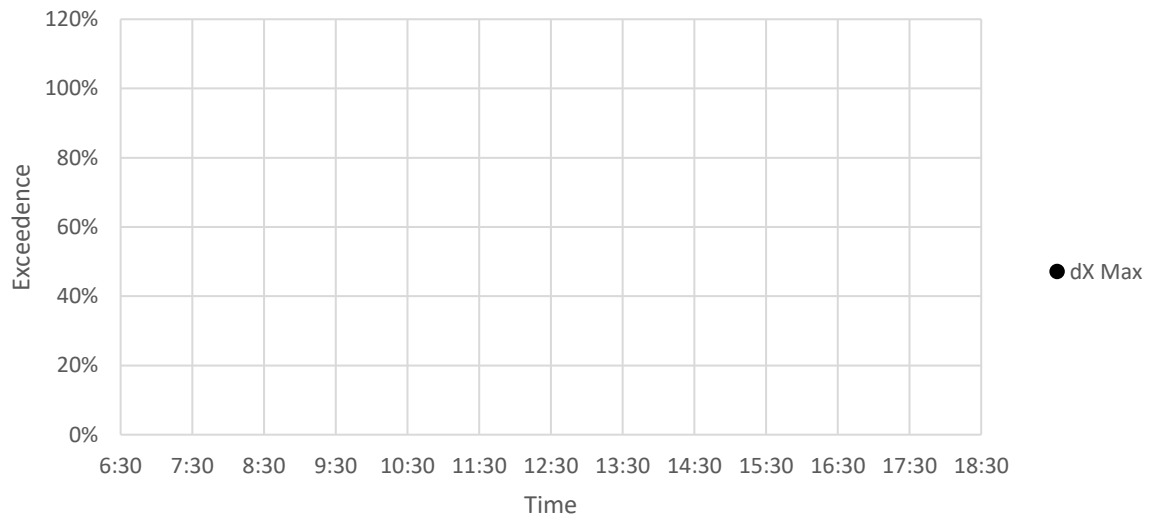

Sideways

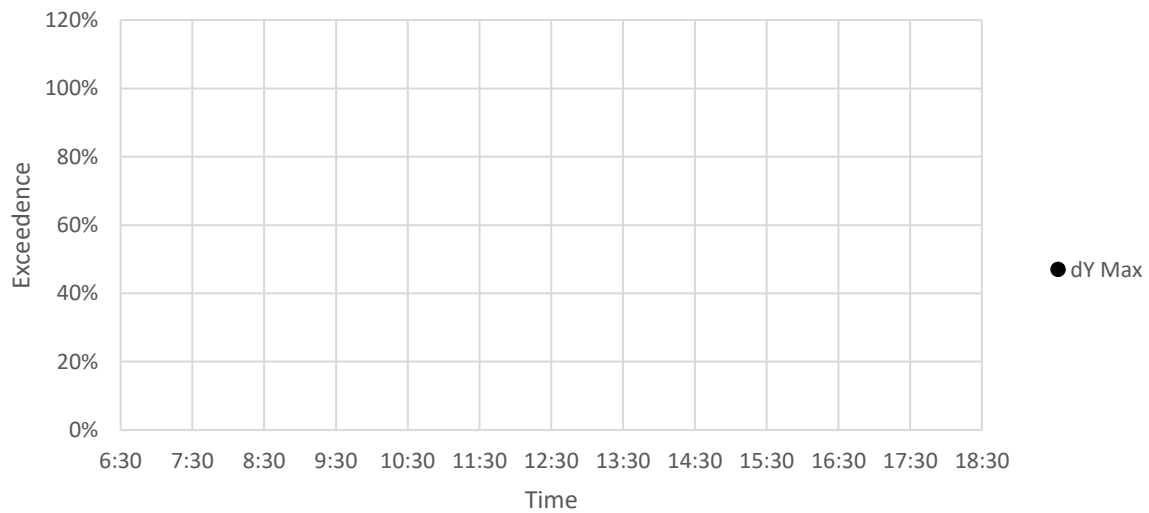

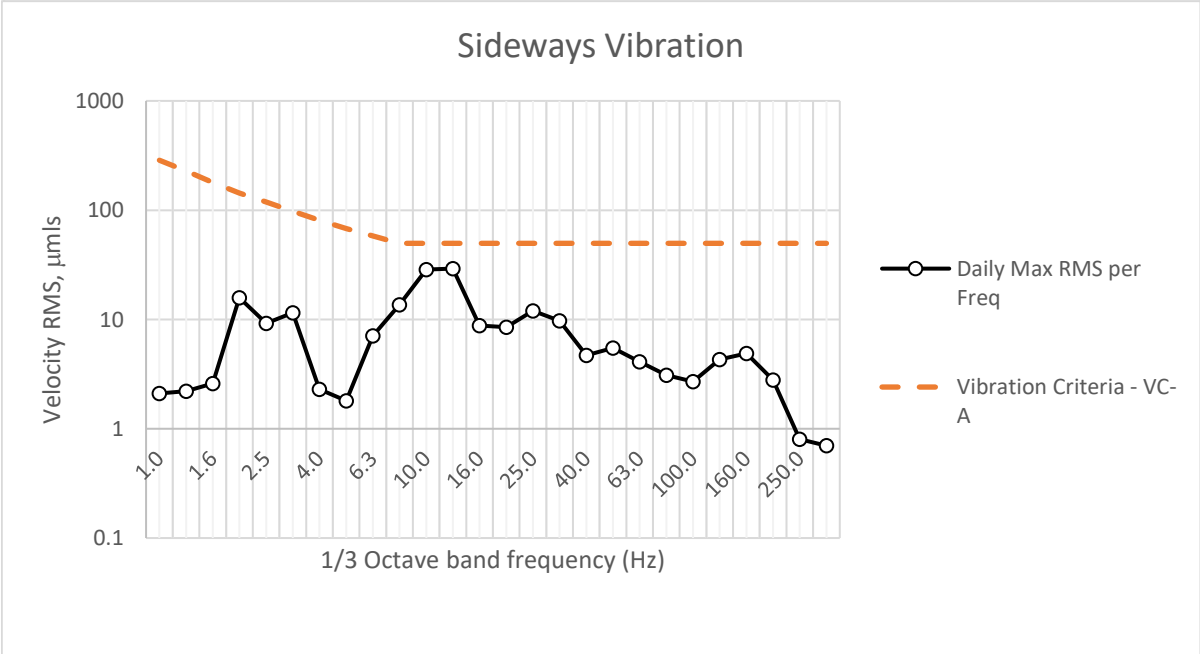
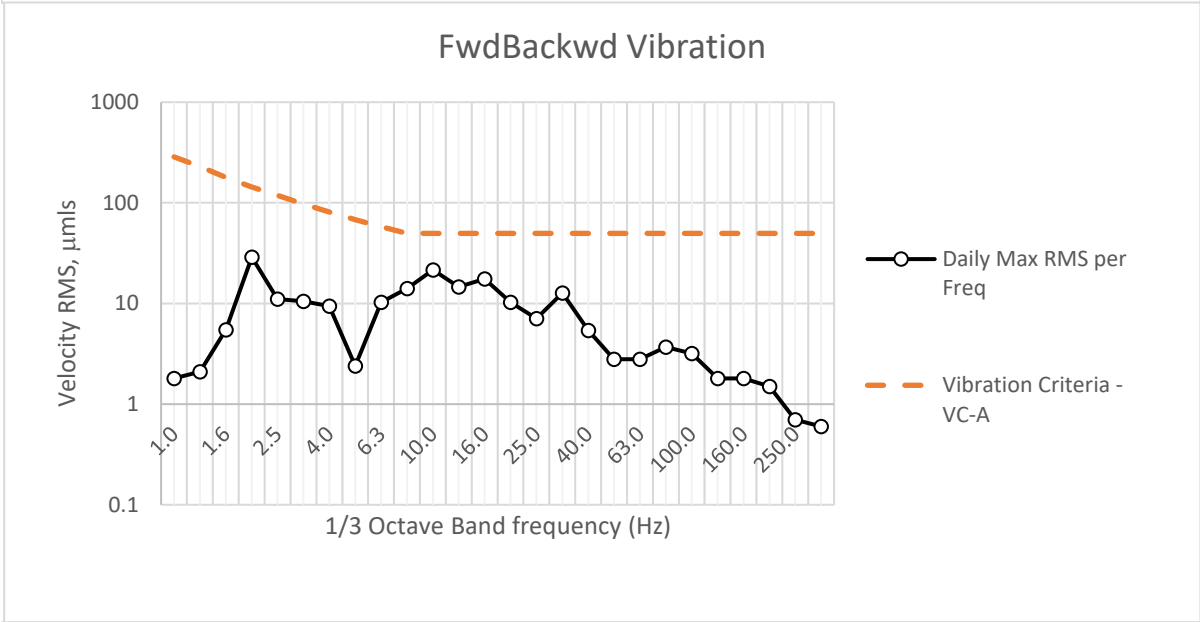
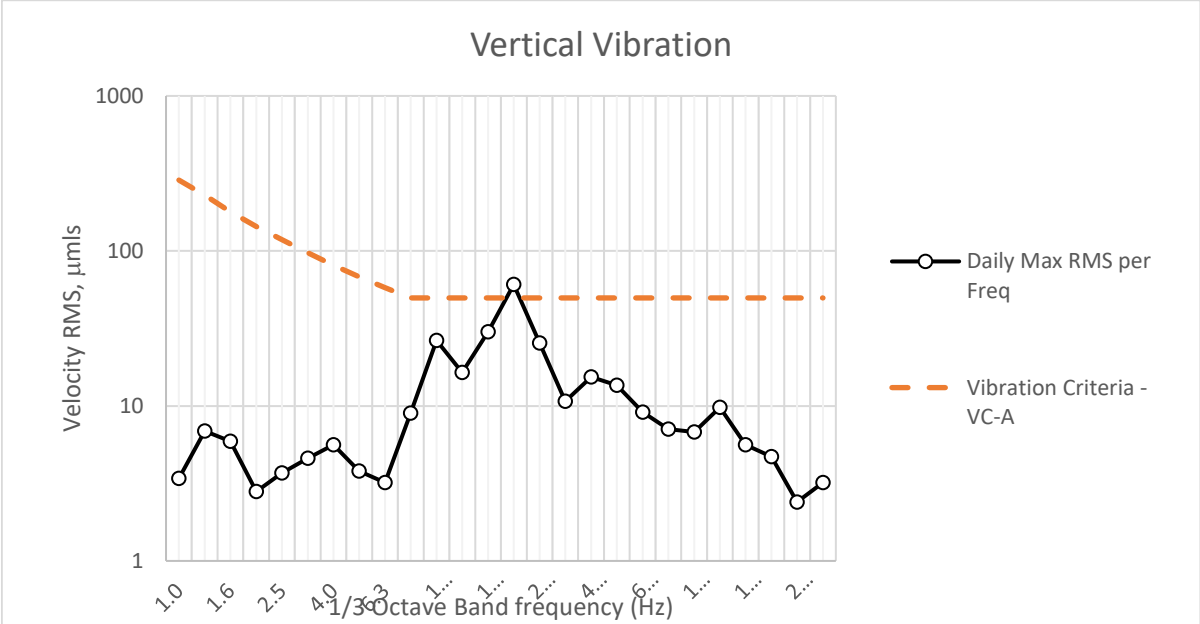

Vertical

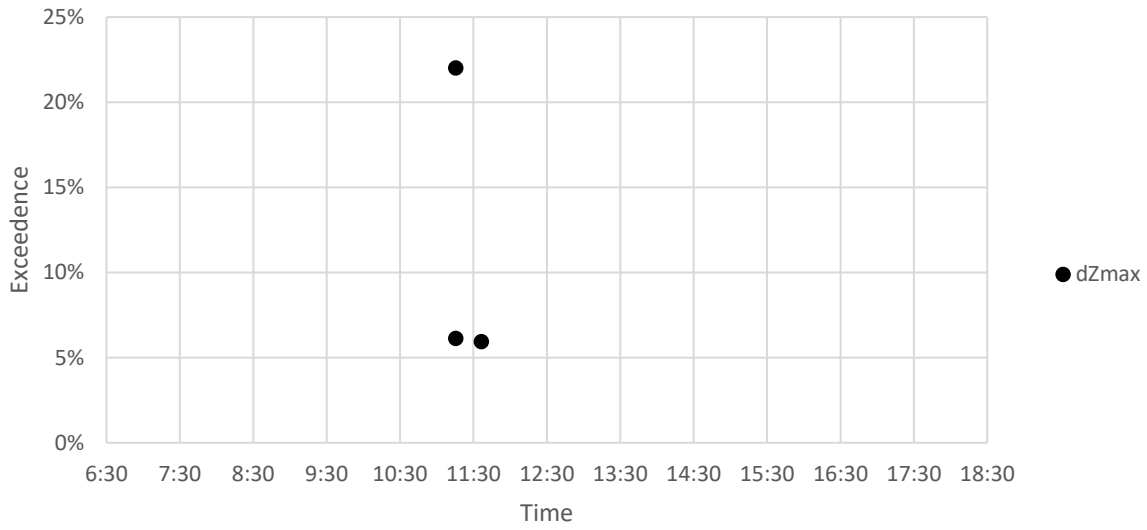

Fwd/Backwards

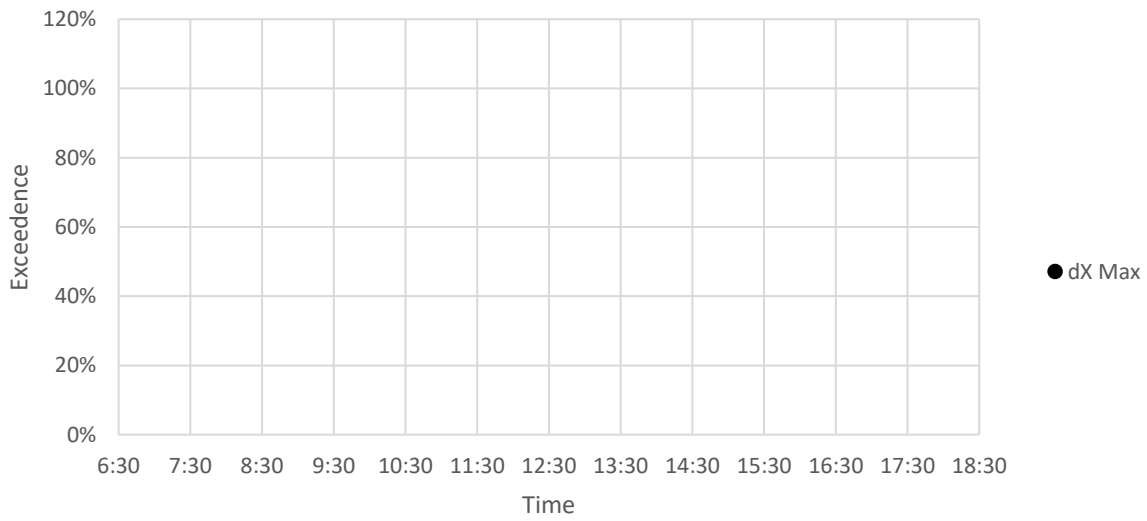

Sideways

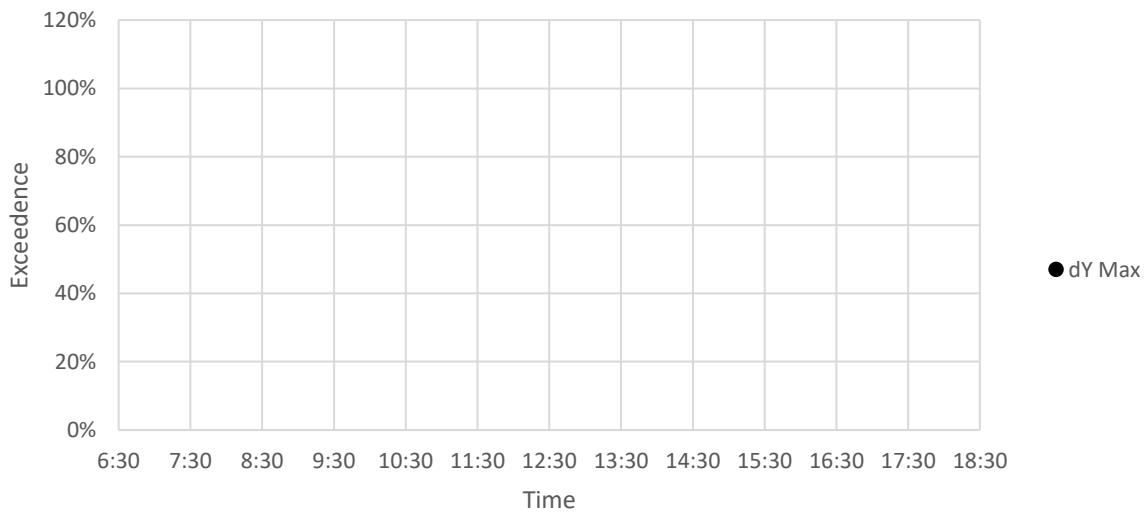

Vertical Vibration

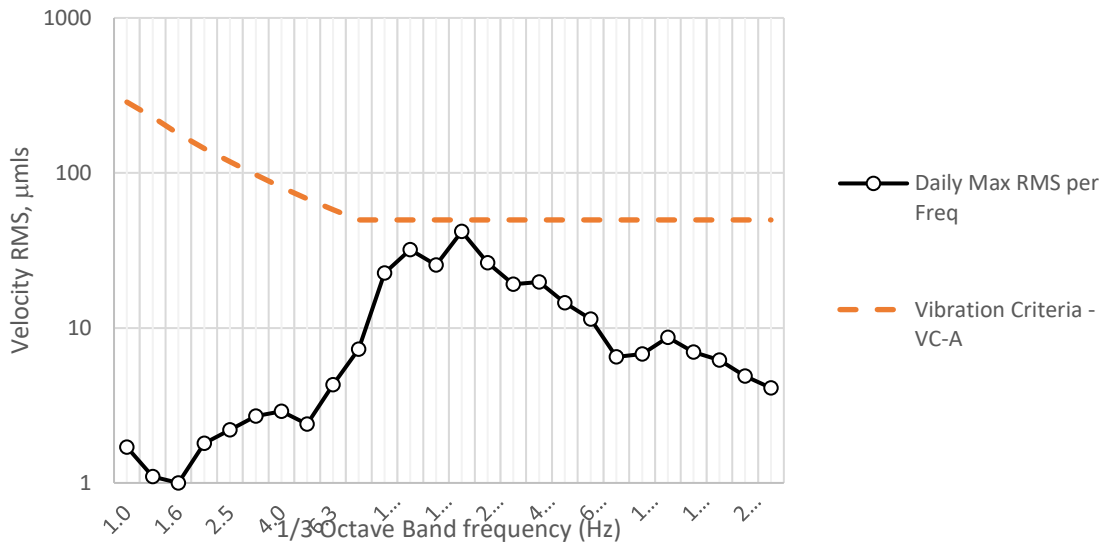

FwdBackwd Vibration

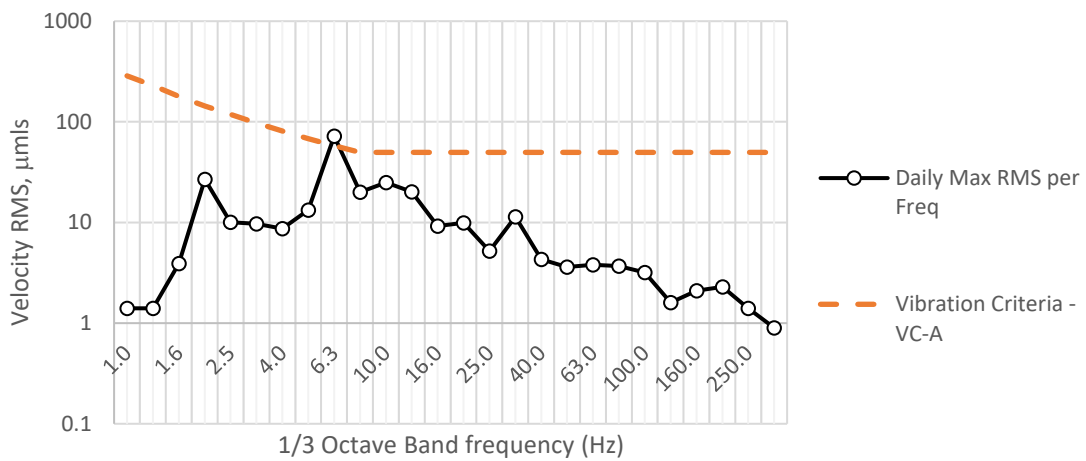

Sideways Vibration

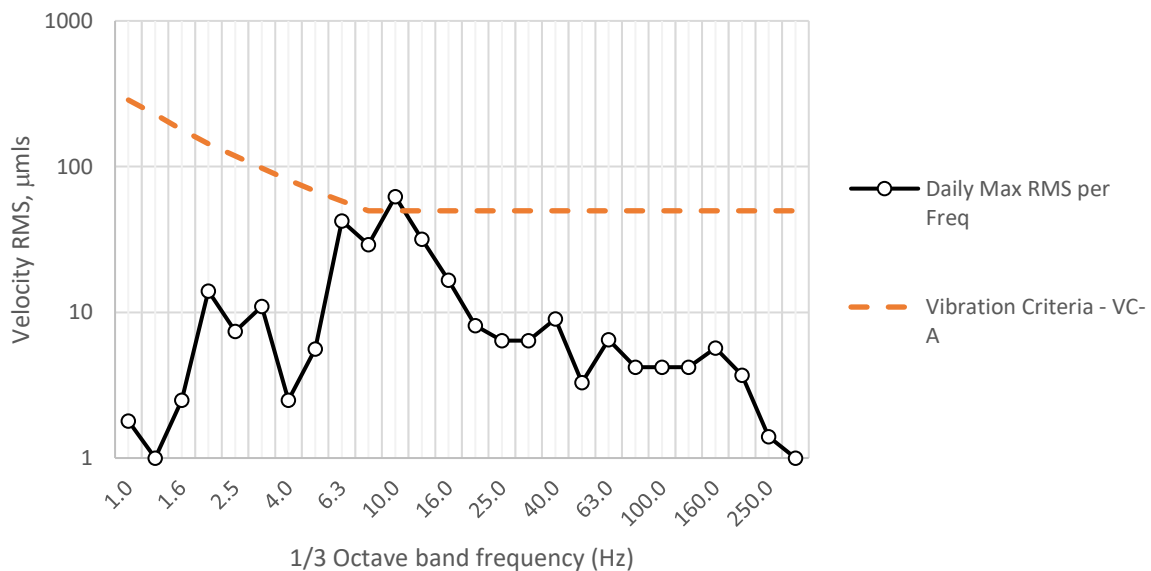

Vertical

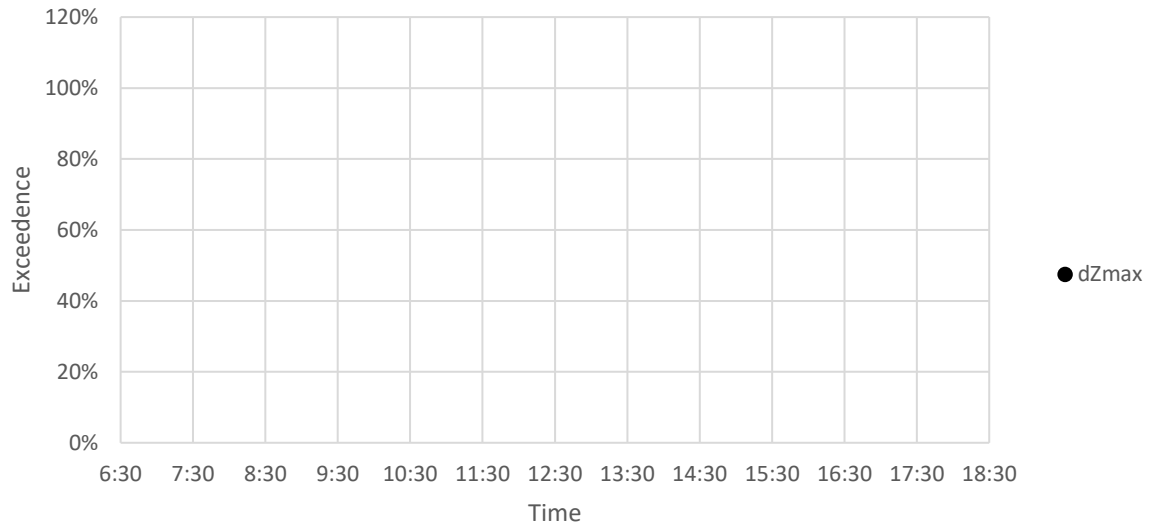

Fwd/Backwards

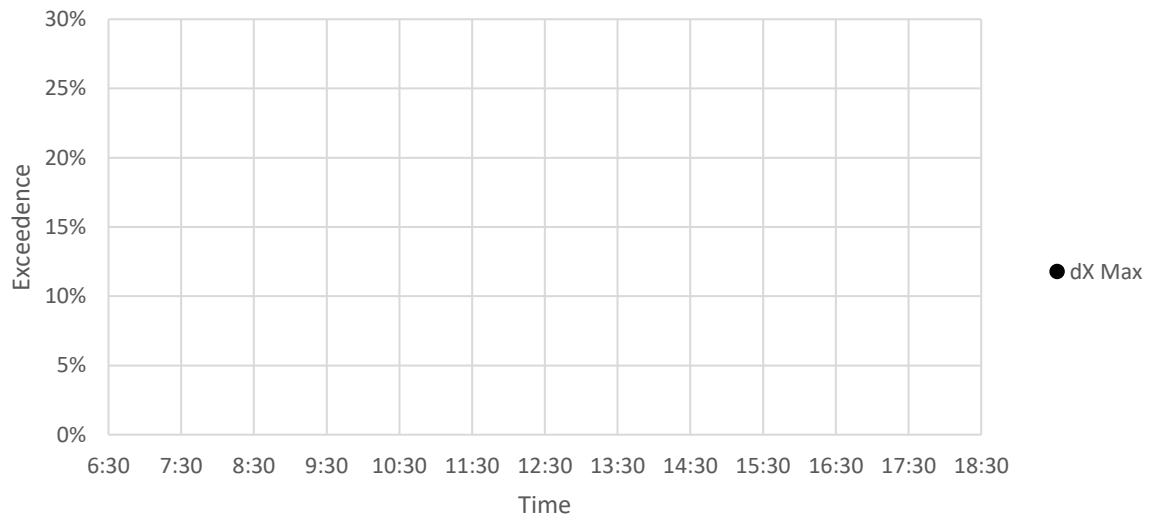

Sideways

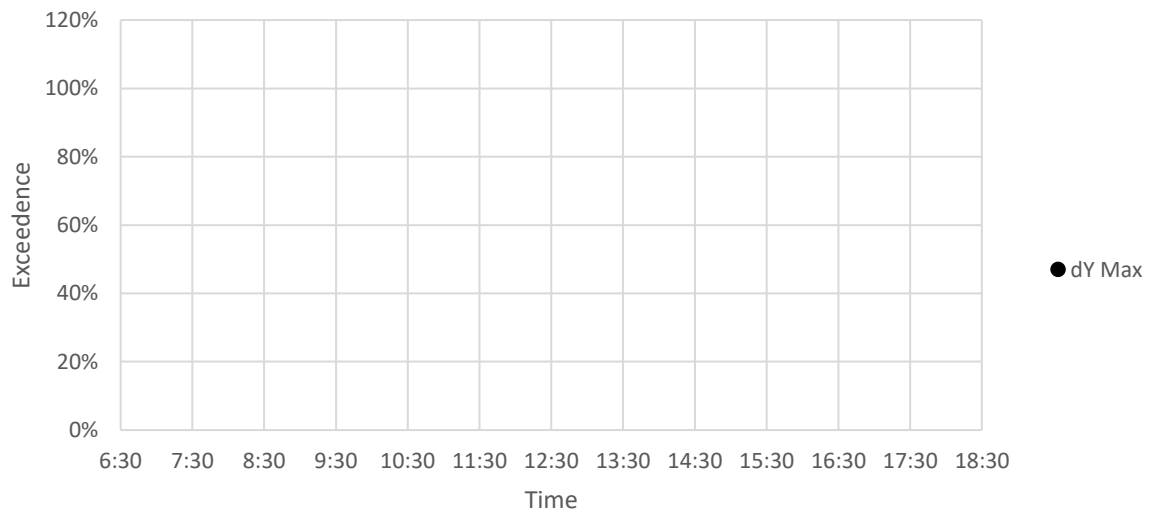

Vertical Vibration

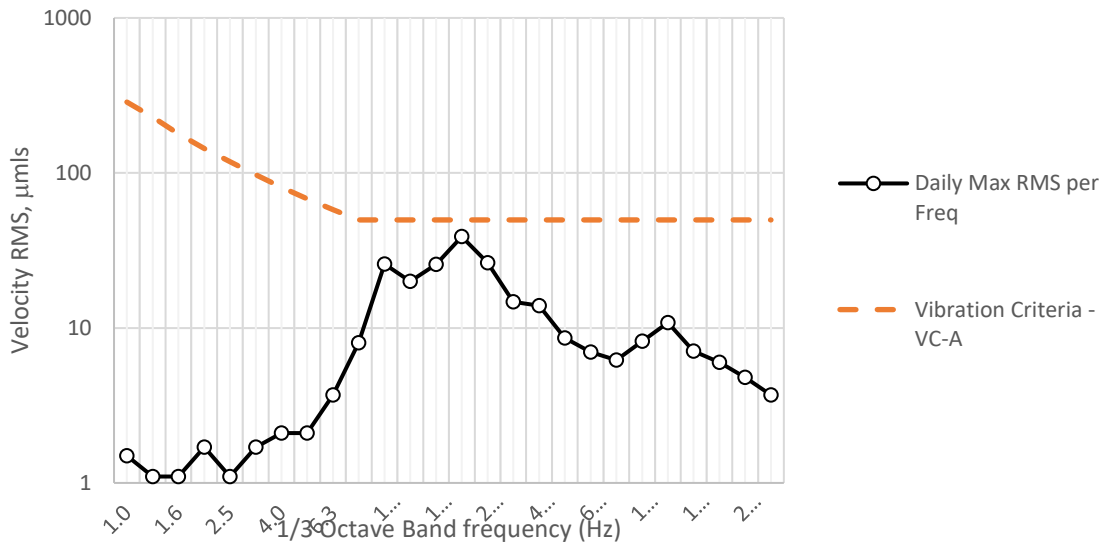

FwdBackwd Vibration

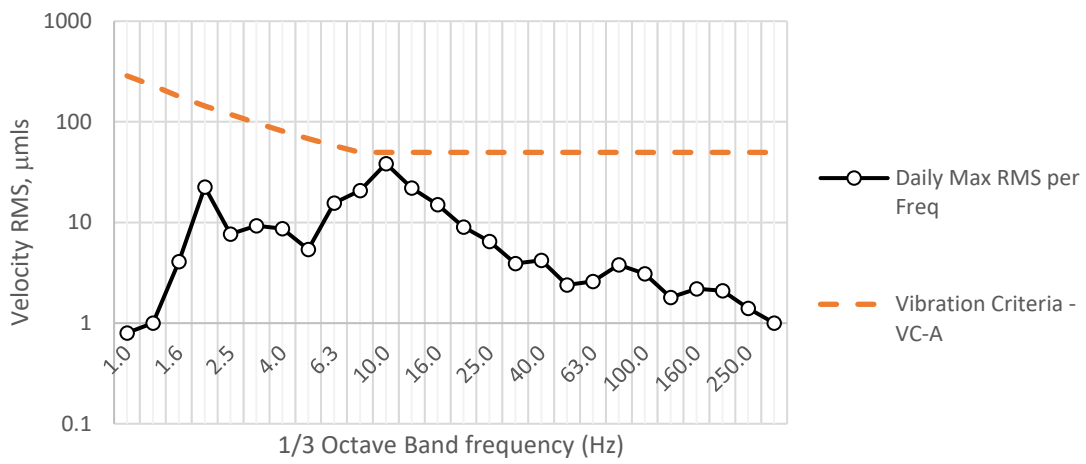

Sideways Vibration

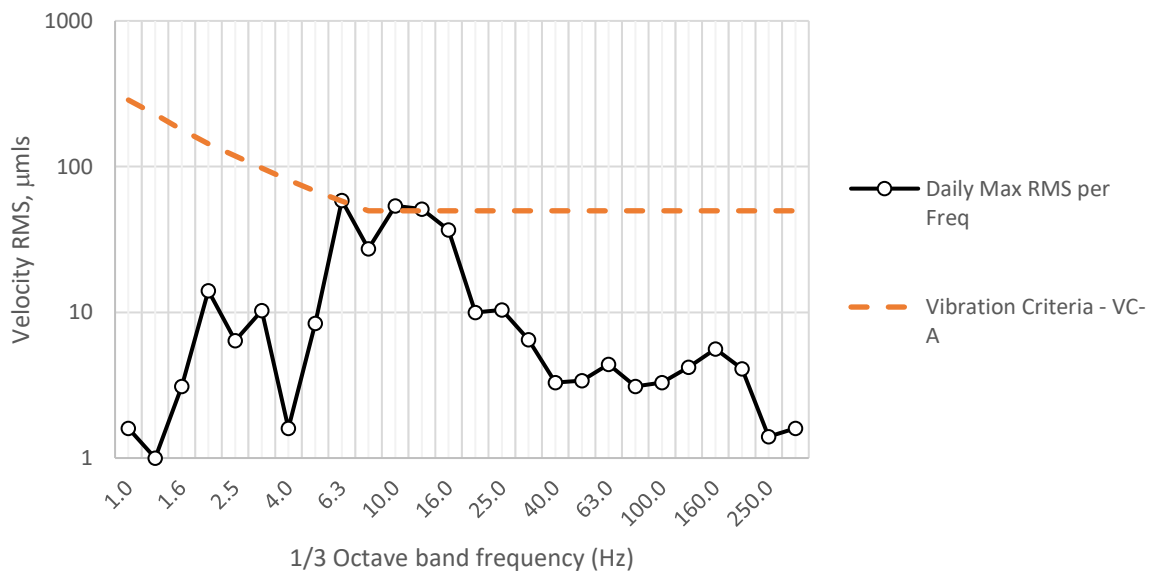

Vertical

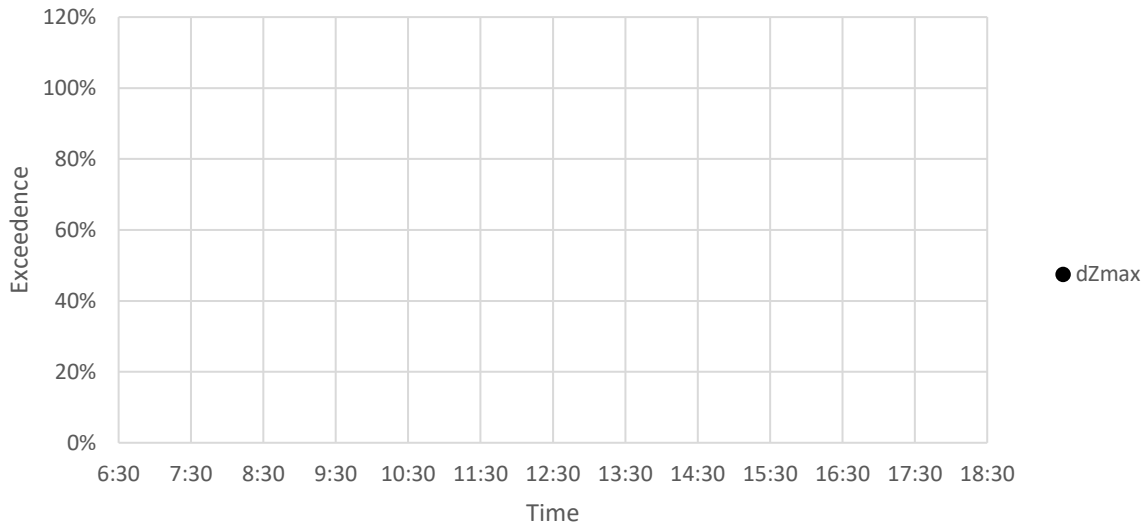

Fwd/Backwards

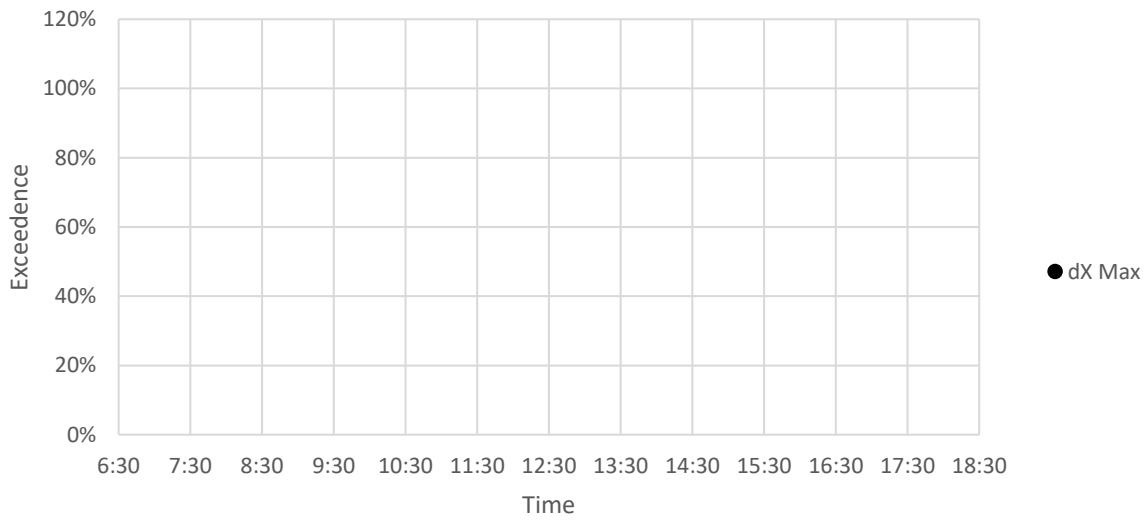

Sideways

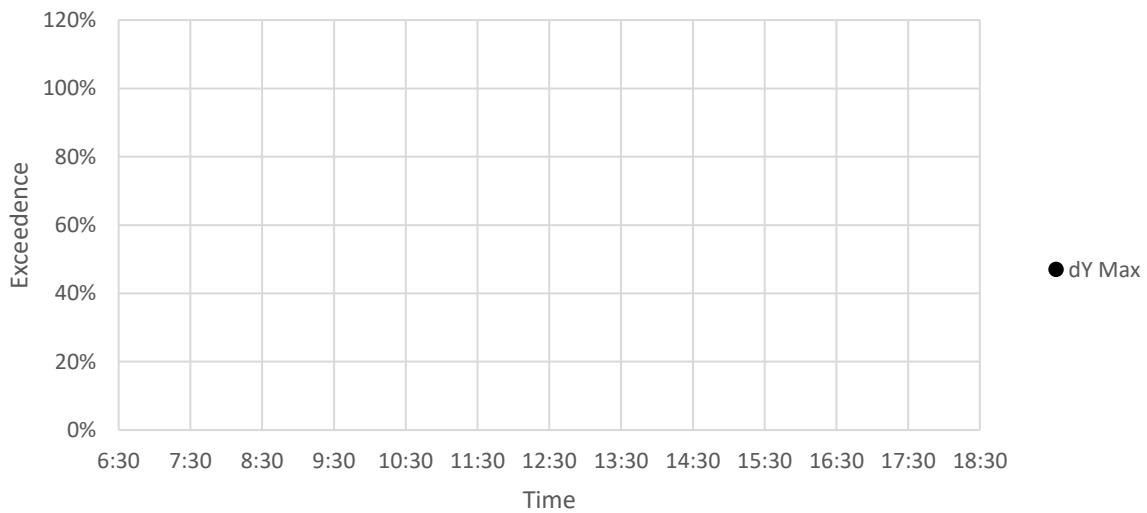

CENTENARY INSTITUTE – LEVEL 4 CLEAN CHANGEROOM (SOUTHERN FAÇADE)

Vertical Vibration

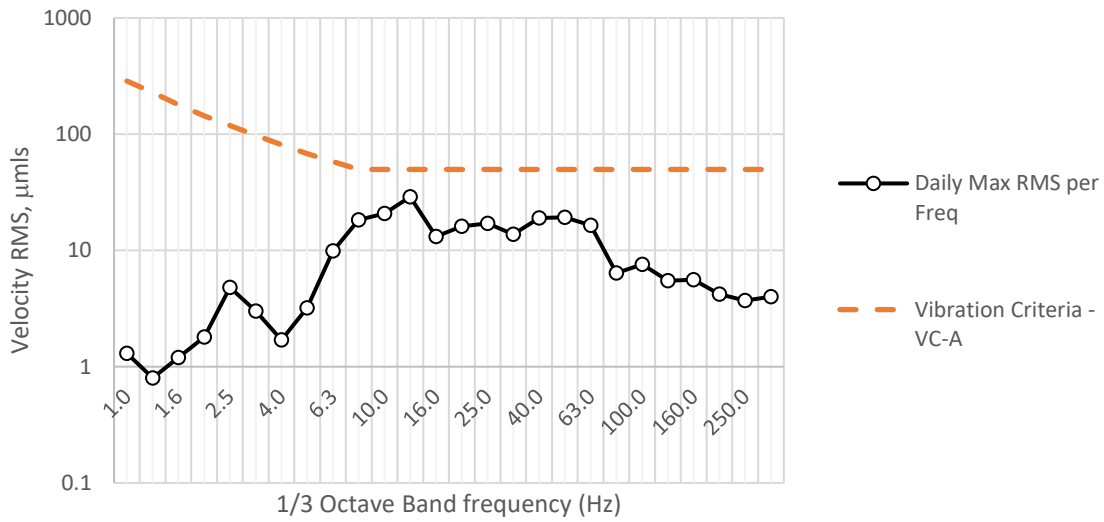

FwdBackwd Vibration

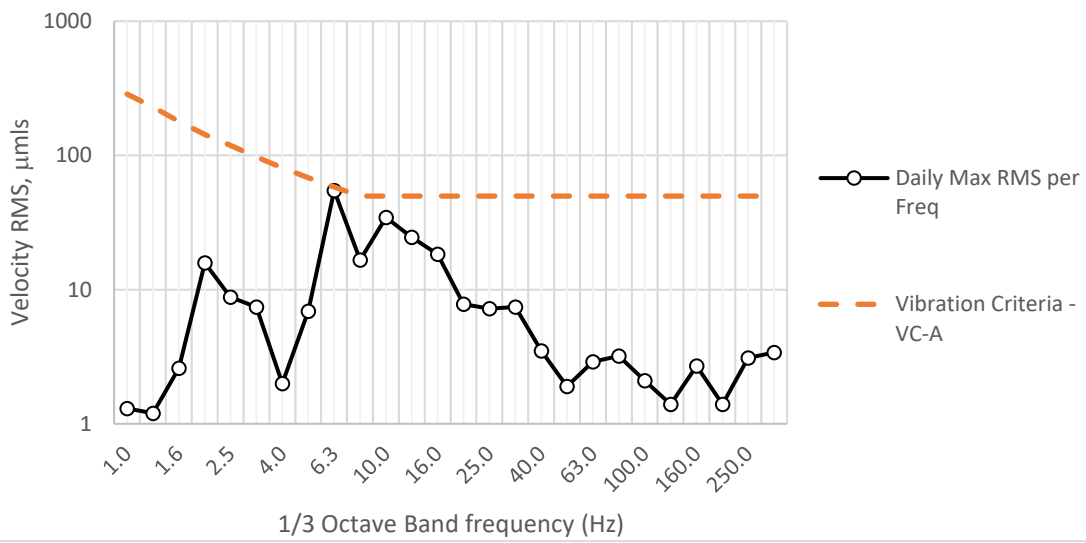

Sideways Vibration

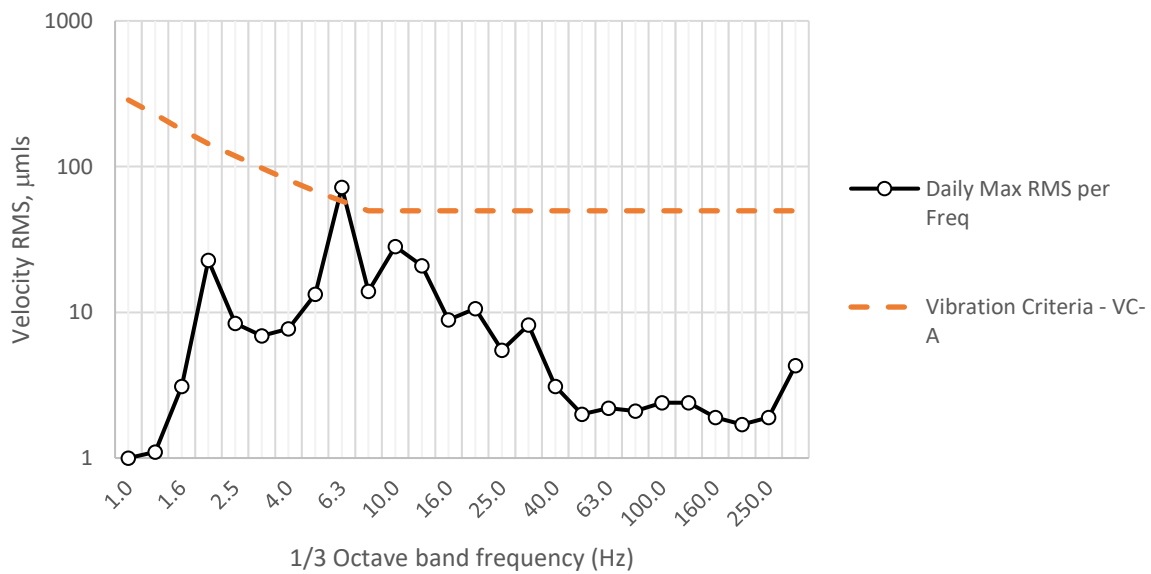

Vertical

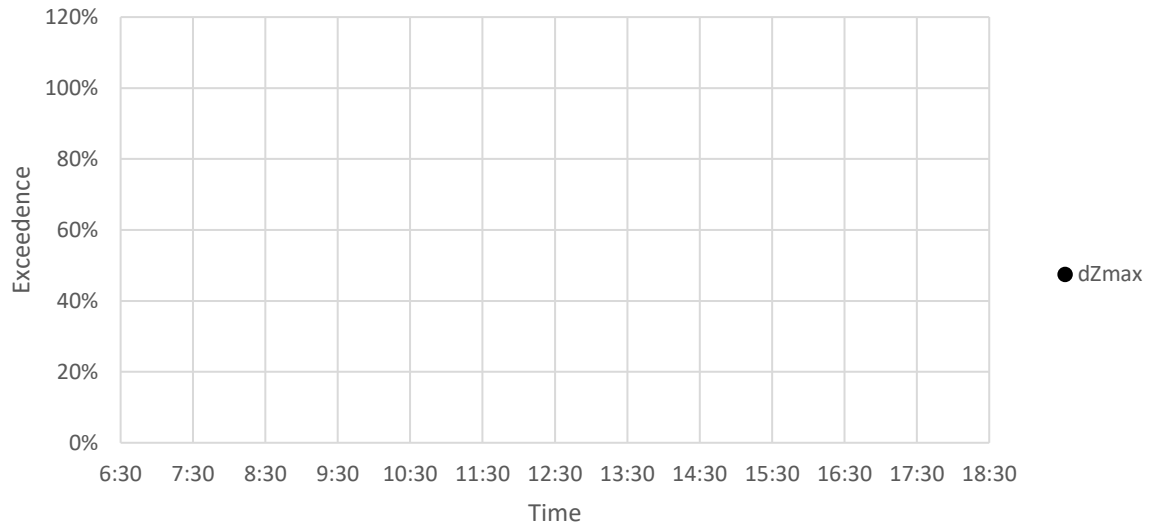

Fwd/Backwards

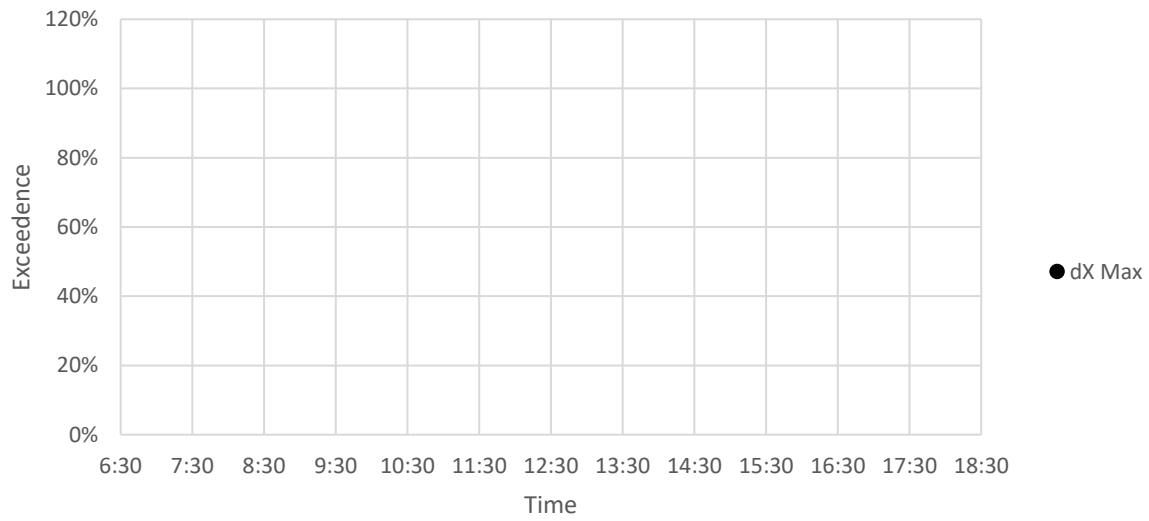

Sideways

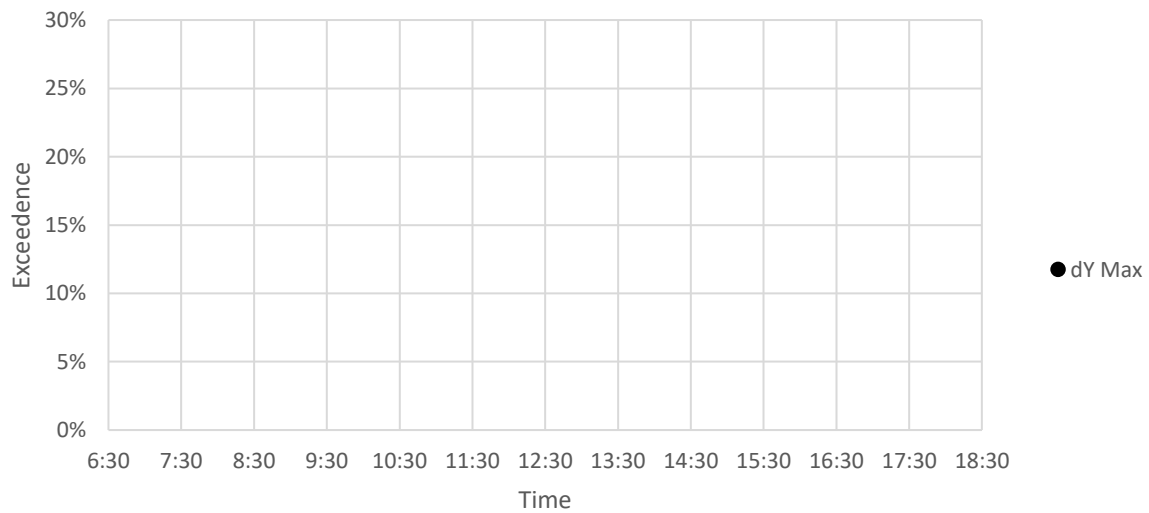

CHARLES PERKINS CENTRE – LEVEL B1 SOUTHERN CORRIDOR

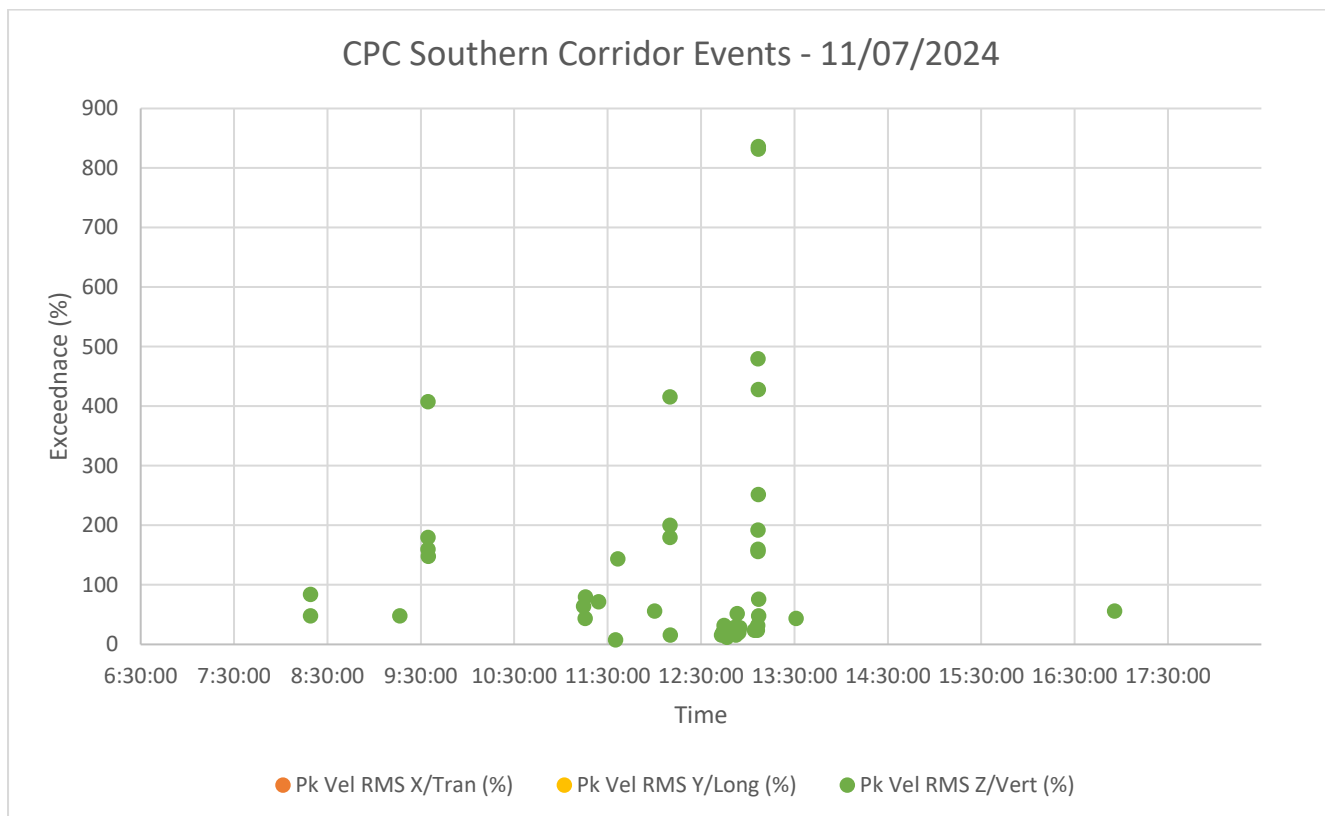
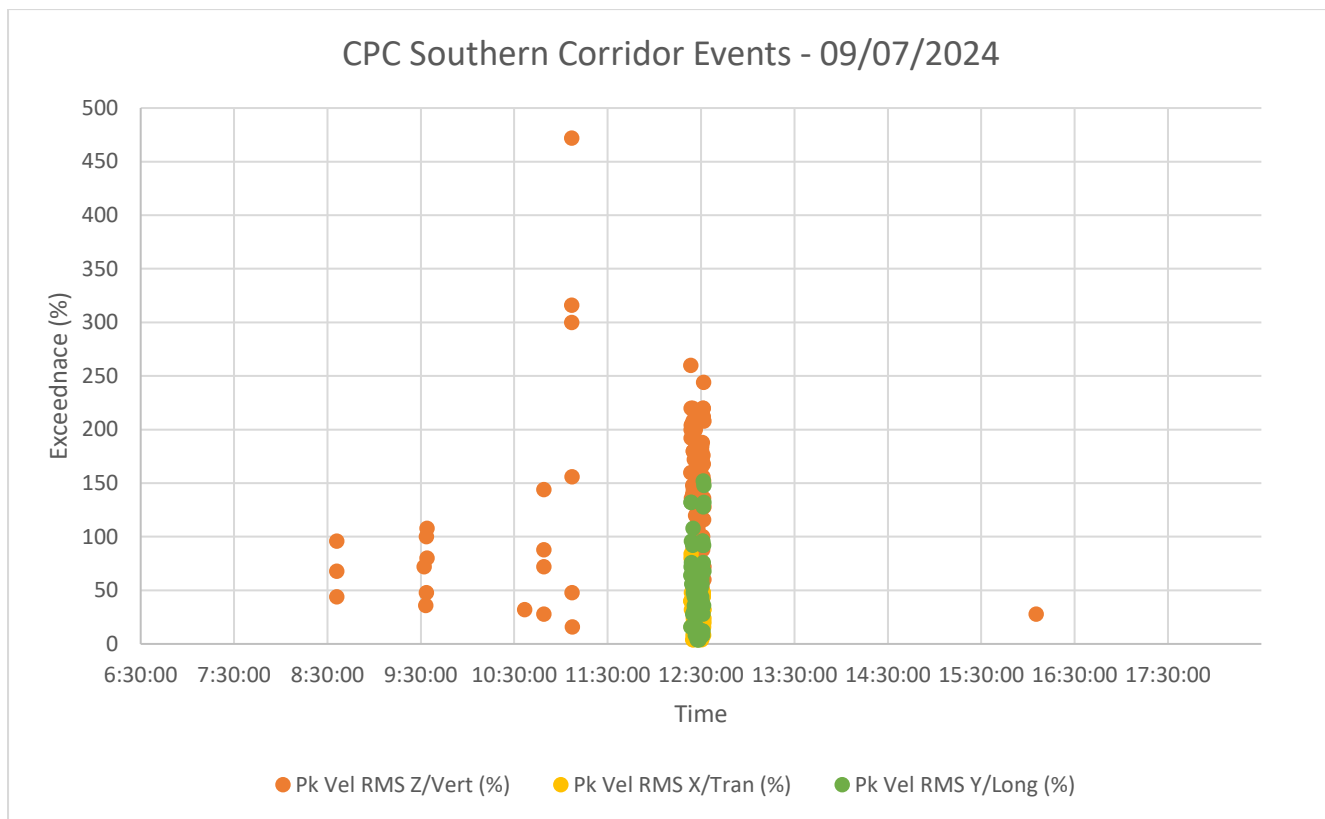

CPC Southern Corridor Events - 12/07/2024

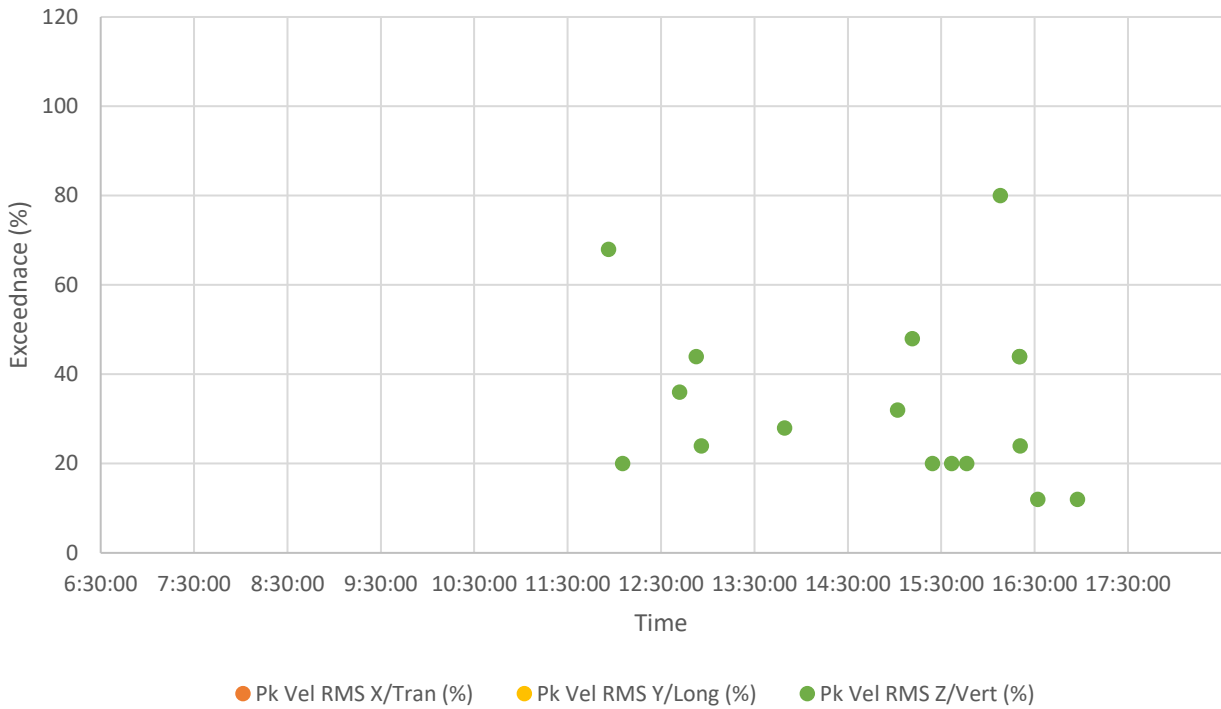

CPC Southern Corridor Events - 15/07/2024

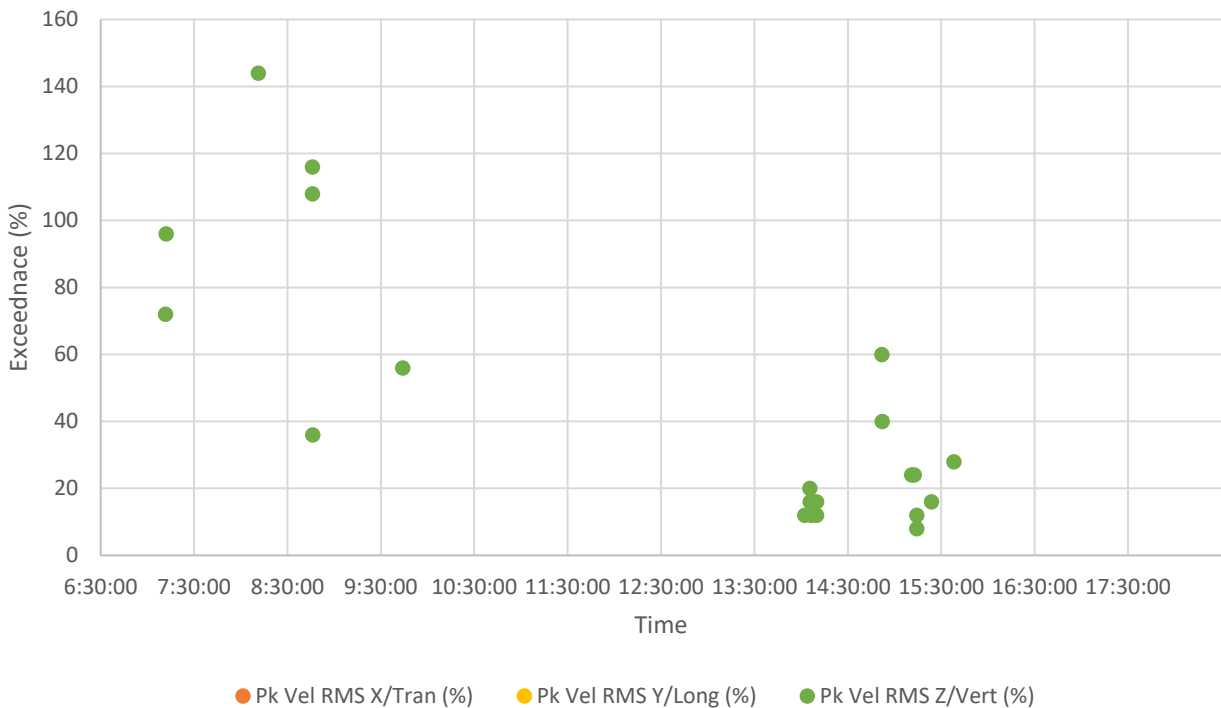

CPC Southern Corridor Events - 16/07/2024

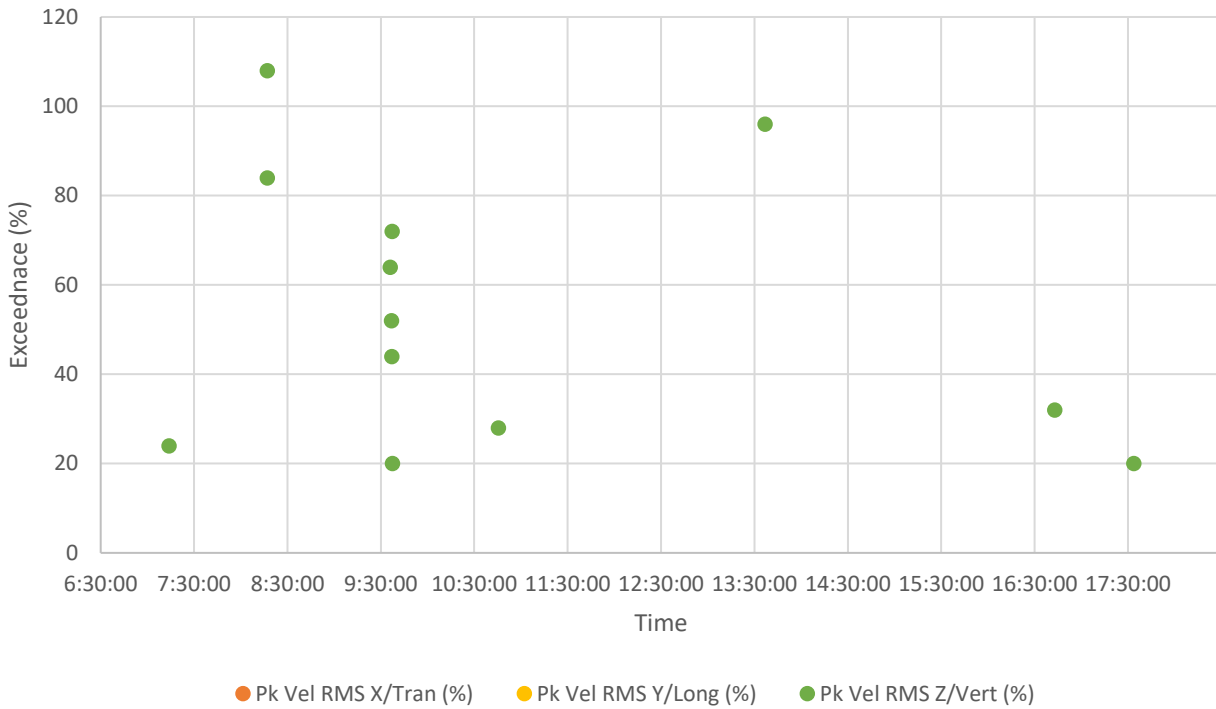

CPC Southern Corridor Events - 19/07/2024

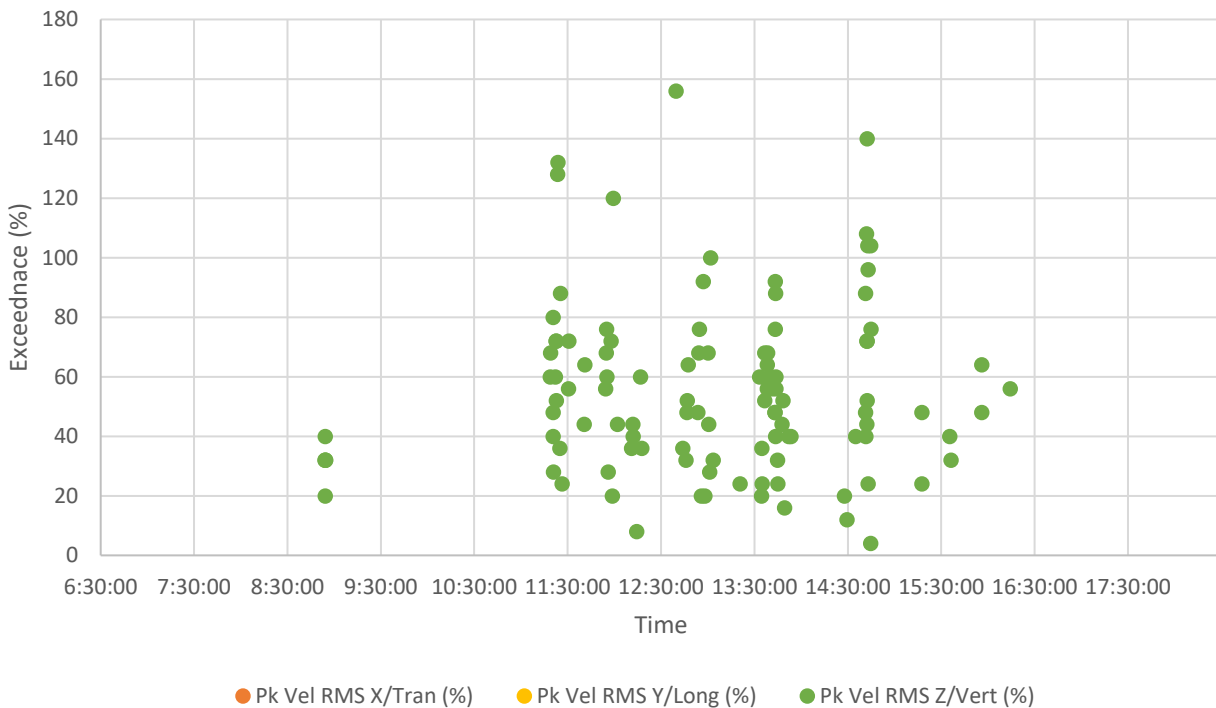

CHARLES PERKINS CENTRE – LEVEL B1 SOUTHERN WING OBSERVATION ROOM CORRIDOR

No exceedances occurred during the monitoring period.

RPA HOSPITAL MAIN BUILDING – LEVEL 03 NICU

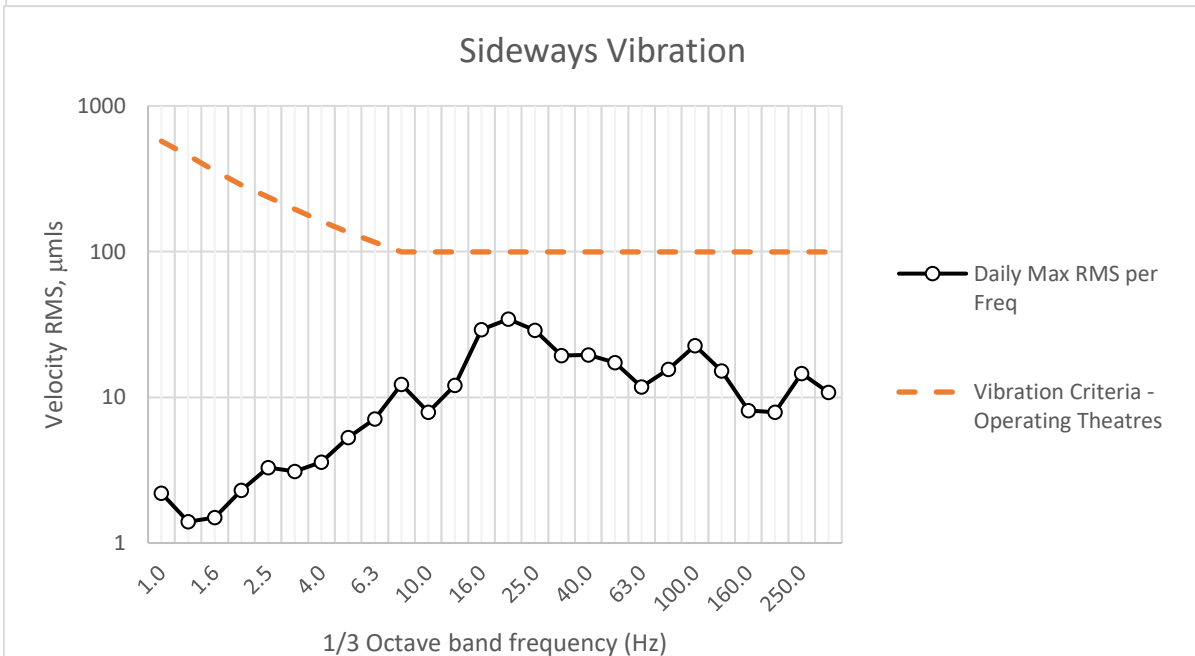
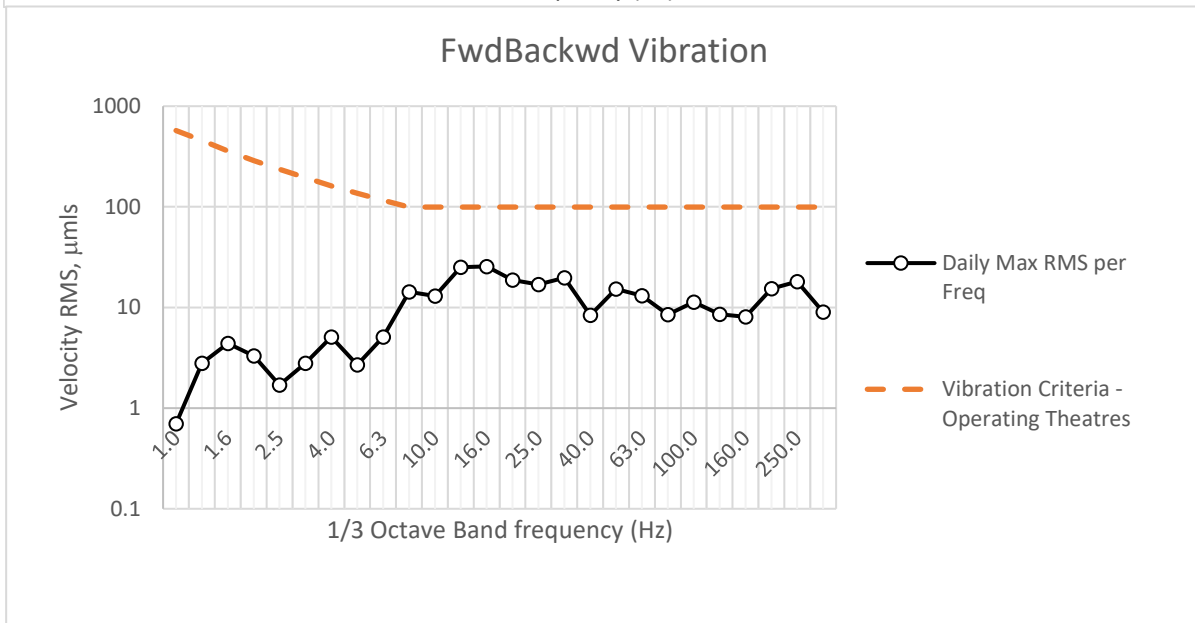
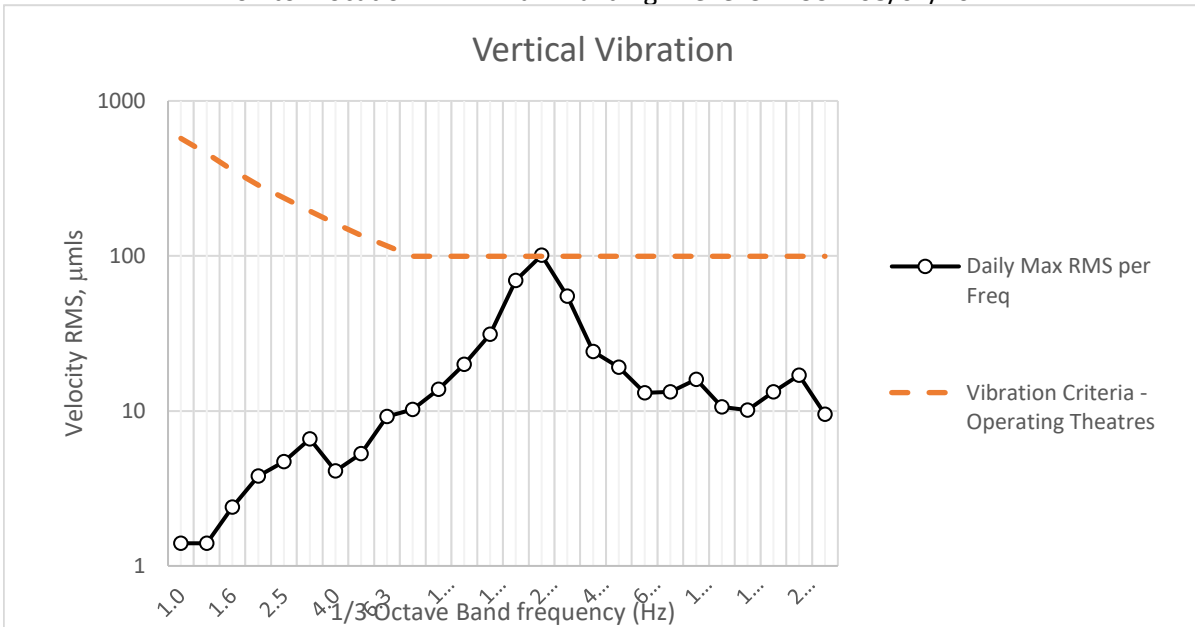

Vertical

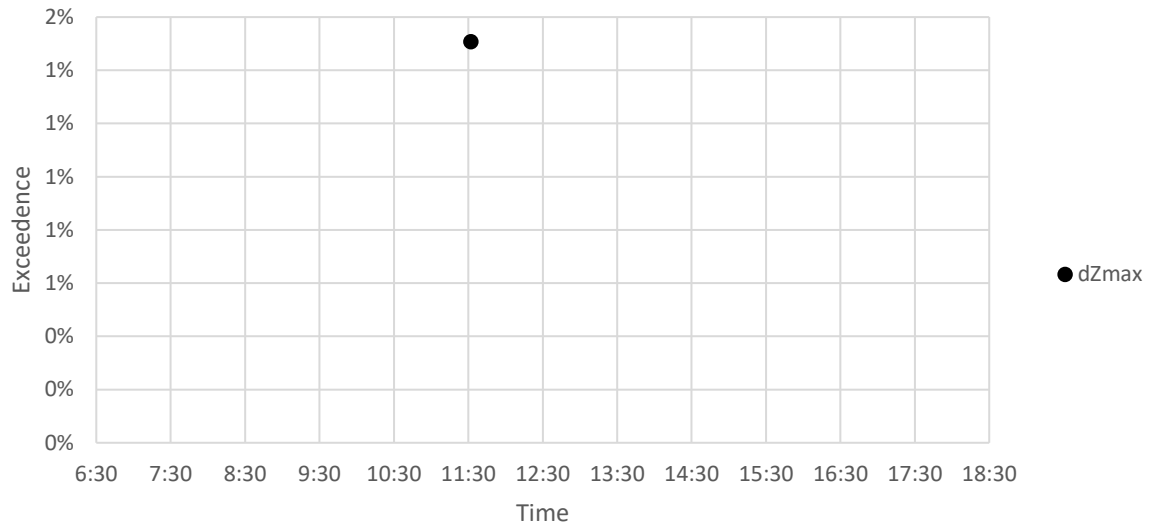

Fwd/Backwards

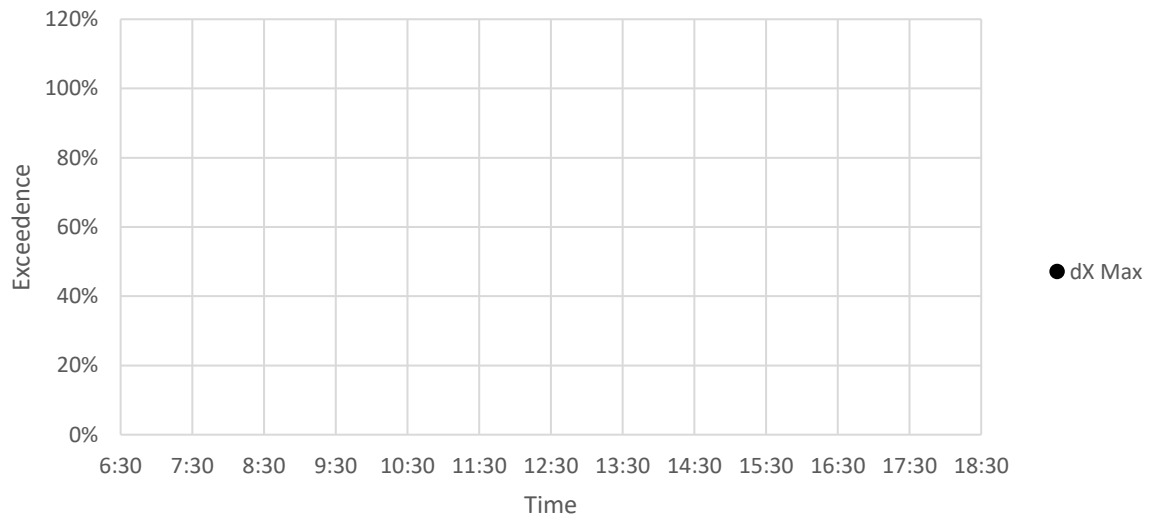

Sideways

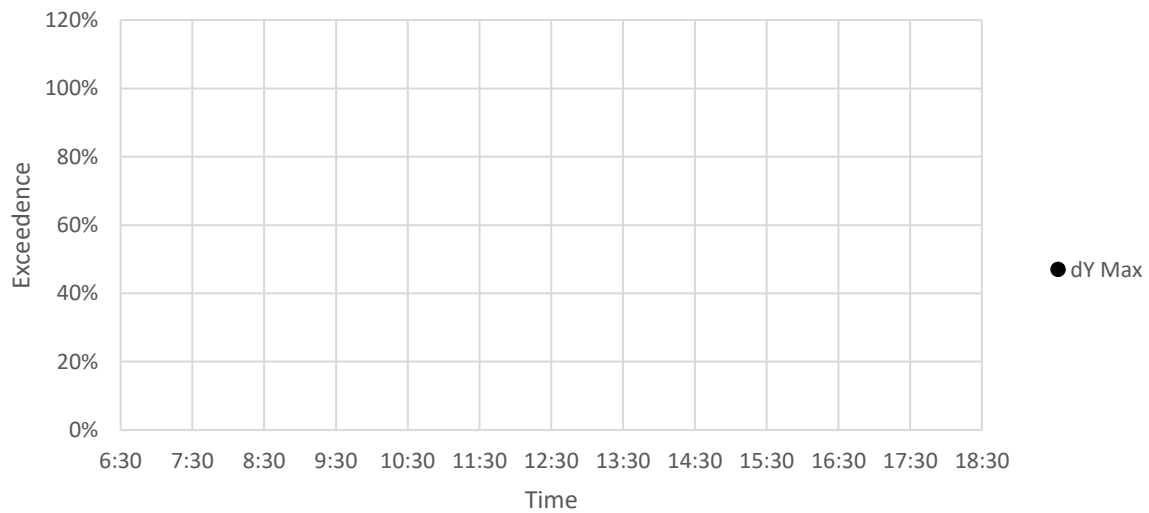

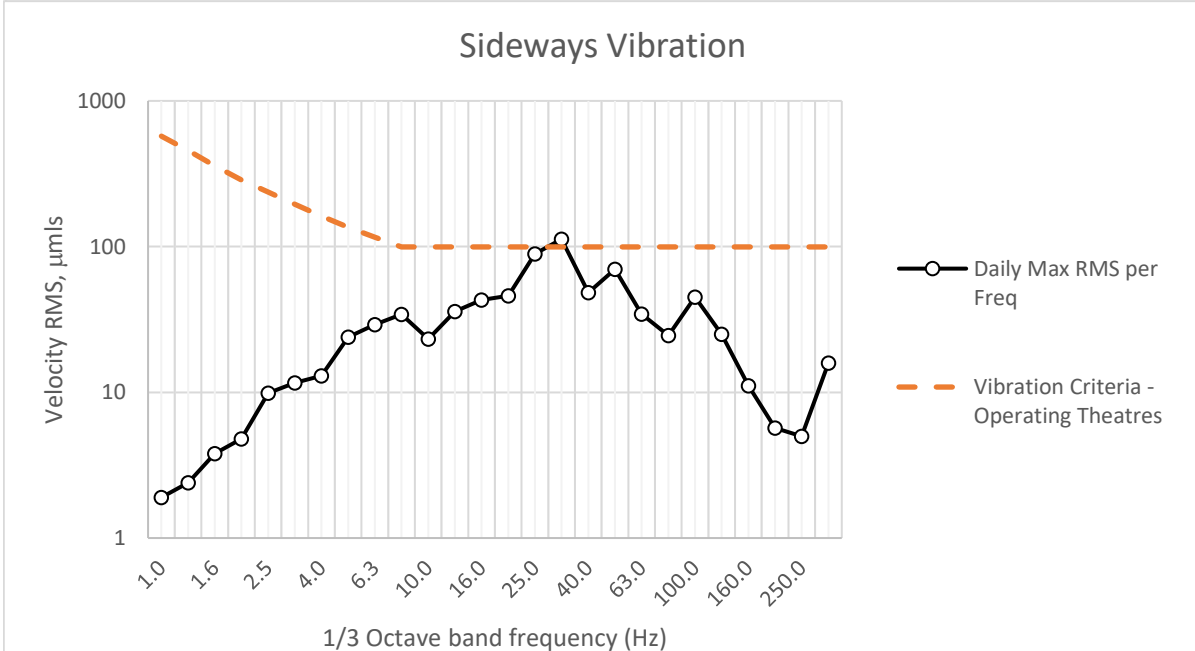
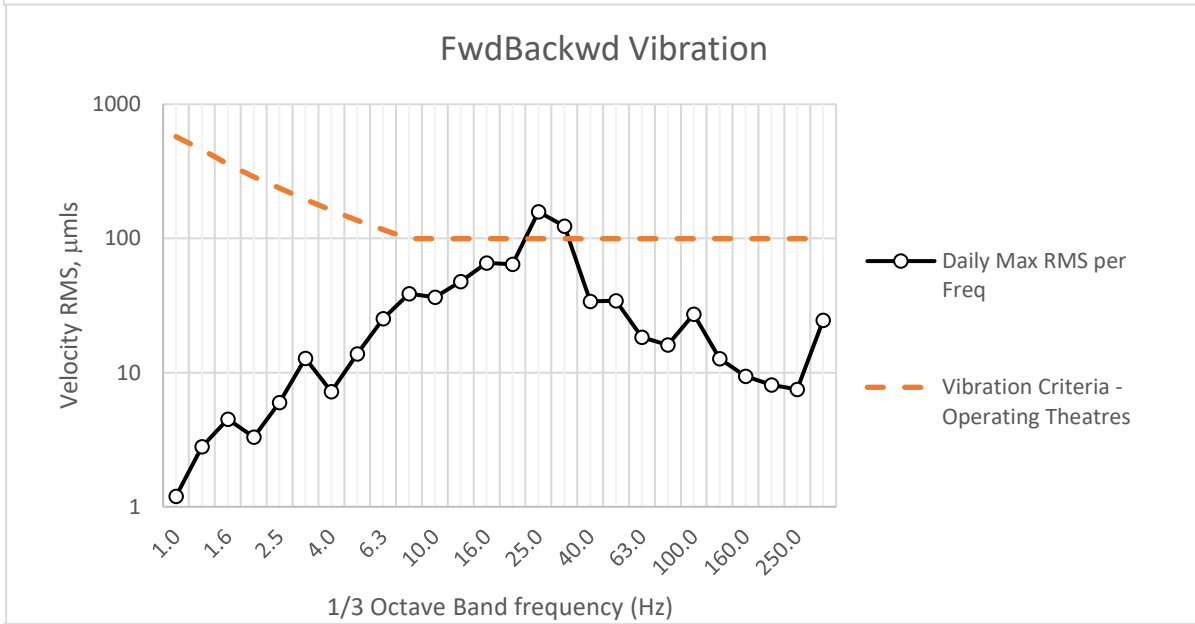
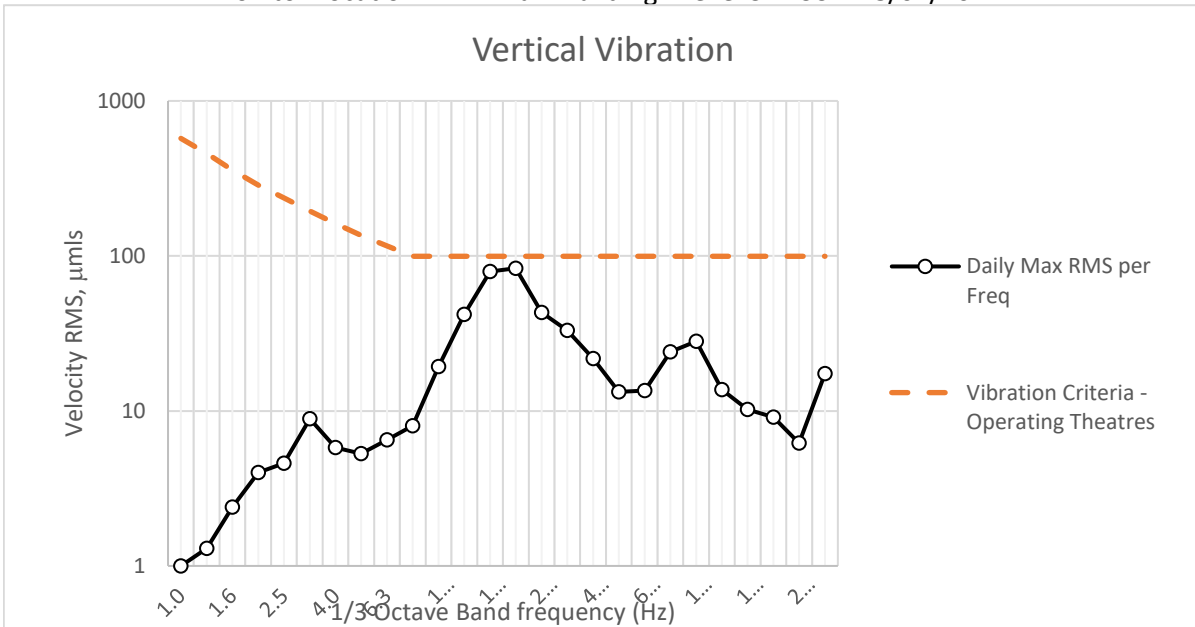

Vertical

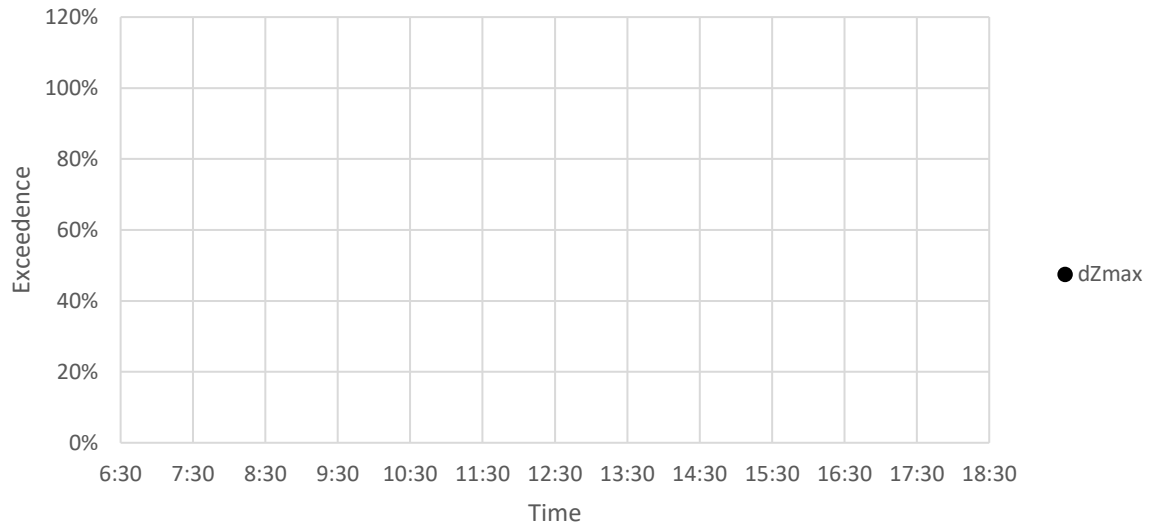

Fwd/Backwards

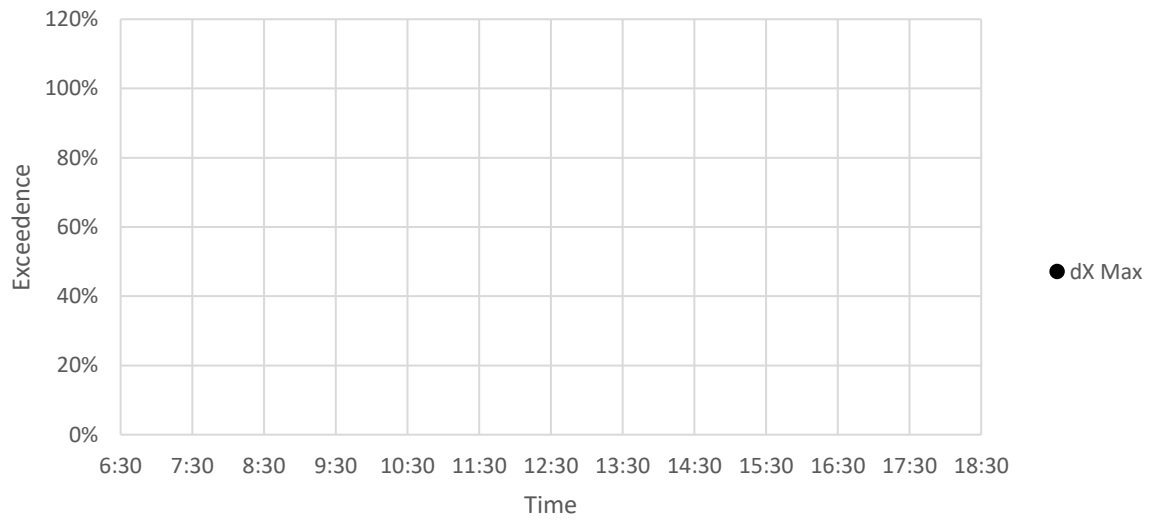

Sideways

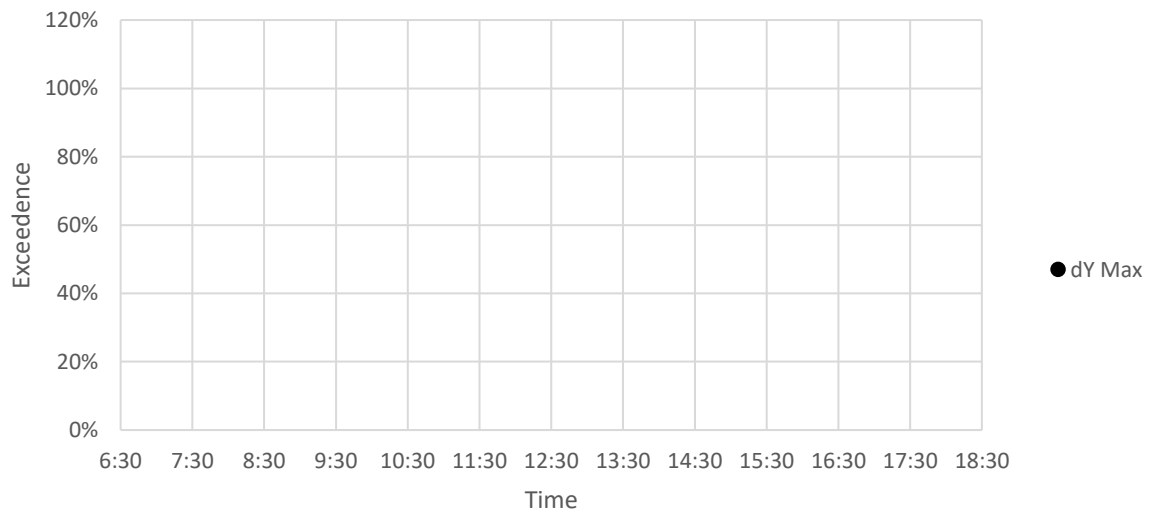

OUTSIDE SUSAN WAKIL HEALTH BUILDING

No exceedances occurred during the monitoring period.